The Weather
Today—Mostly sunny and cooler, with the high about 70. Thursday—Fair and warmer in the afternoon. Yesterday—High, 82 at 2:50 p. m.; low, 57 at 6:10 a. m. (Details on Page B-10.)
Phone NA. 4200

The Washington Post

FINAL
Phone NA. 4200

NO. 26,641 | Copyright, 1949, By The Washington Post Company. | Entered as Second Class Matter, Postoffice, Washington, D. C. | WASHINGTON: WEDNESDAY, MAY 25, 1949

CARRIER DELIVERY PER MONTH | Daily and Sunday $1.25 City Zone $1.50 Elsewhere | Daily Only .90 " " .90 " | Sunday Only .45 " " .60 "
SINGLE COPY PRICE | Daily .05 | Sunday (city zone) .10 | Sunday (elsewhere) .15

House Defeats Military Pay Raise Bill

Democrats Plan Debate On D.C. Rule This Week

By Thomas Winship
Post Reporter

The Senate Democratic leadership is now driving to bring up the Washington home-rule bill for debate Friday or early next week.

Hopes for early Senate action on the measure rose yesterday following general agreement by the Democratic Policy Committee that the bill be brought promptly to a vote.

Senate Majority Leader Lucas (Ill.) told reporters there was a "very possible chance" home rule will be debated at the end of this week.

The home-rule question came up for lengthy discussion in the Democratic steering committee when Senators J. Howard McGrath (D., R. I.) and Estes Kefauver (D., Tenn.) made a joint appeal to the group for an early go-ahead signal.

Taft Promises Action

Home-rule advocates won new hope also from the Republican side of the aisle yesterday.

GOP Policy Committee Chairman Robert A. Taft (Ohio) said he would again sound out his colleagues on their sentiments for early action on home rule.

He said he did not expect much opposition from Republican Senators.

Both Senators Kefauver and McGrath told the Democratic policy group that they thought a home-rule vote could be reached after no more than two days' floor debate.

Lucas said this week's Senate program would be: finish up the pending unification bill, then go to the central intelligence agency measure, and the basing-point price bill and home rule the end of the week.

Trade Bill on Schedule

The leadership is aiming to start reciprocal trade consideration next Tuesday if Finance Committee Chairman Walter F. George (D., Ga.) is back in the Senate by that time. George is in Bethesda Naval Hospital for a physical checkup.

Before the Democratic policy meeting yesterday, representatives of four local groups, urging home rule, had lunch at the Capitol with six Senators.

Purpose of the meeting was to discuss strategy for pushing the bill to a vote.

Senator Kefauver presided at the meeting, also attended by Senators Lester C. Hunt (D., Wyo.), Theodore F. Green (D., R. I.), Margaret Chase Smith (R., Me.), Robert A. Taft (R., Ohio) and Robert C. Hendrickson (R., N. J.).

Hunt suggested to the group that an official half holiday in the District to make possible a march on the Capitol would be a "very effective way to dramatize local interest in the measure."

Victor Reuther, Walter's Brother, Shot at Home

Detroit, May 24 (AP).—Victor Reuther, brother of Walter P. Reuther UAW-CIO president, was shot and seriously wounded by an unknown assailant tonight. First police reports said he was shot in the face.

Police said Reuther was shot through a window of his home.

This was the same way his brother, Walter, was shot the night of April 20 last year.

Lieut B. J. Greiner of the dectective bureau at police headquarters said shortly after the shooting was reported that he had "no clews."

Reuther is educational director of the auto union.

"We're trying to pick up what we can," Greiner said.

The wounded man was taken to Receiving Hospital in the suburb of Redford.

The shooting of Walter Reuther has never been solved. At the time he blamed it on "Communists, management or a crackpot."

Family Of Four Finds New Home Through Post Ad

Mr. J. N. V. wanted an unfurnished house with three bedrooms and a yard. He wanted a real home for his wife and two daughters. How did he find it? Through an ad in The Post.

Post ads make house-hunting easy. When you're looking for a new home, try The Post. Call NA. 4200.

Dog's Life or Man's, Vivisectionists Say

SPECIALIST AND PATIENT—Dr. Alfred Blalock of Johns Hopkins Hospital exhibits one of his former "blue baby" patients—Robert Wildrick, 5, of 2501 14th st. nw.

By Arthur Ellis—The Washington Post

TEARS TO HER EYES—Emotion overcame this unidentified anti-vivisectionist and she sobbed in her handkerchief during testimony of anti-vivisectionist Owen Hunt

Drive Is Begun On Hill to Quit About July 31

By Robert C. Albright
Post Reporter

A leadership drive to adjourn Congress sine die about July 31 by postponing action on many key points in the Truman program developed at the Capitol yesterday.

The drive, announced after a White House conference, at least tacitly involves shelving national health insurance, tax, civil rights, the foreign arms program and several other major measures until the 1950 campaign year.

Senate Democratic Leader Scott W. Lucas (Ill.) narrowed the Senate "must" list to only three major bills after the leadership huddle: reciprocal trade extension, repeal of the Taft-Hartley Act and ratification of the North Atlantic Treaty.

If the Senate passes these three by July 31, plus "one or two" others and the regular appropriation bills, Lucas said he thought "the disposition of Congress will be to adjourn."

"The President's program is rather extensive and covers considerable territory," said Lucas. "It all can't be passed overnight . . . There are good things in it we can save until next year."

Americans for Democratic Action, representing the New Deal wing of the party, promptly protested the plan. The ADA said it is "more than a flag of surrender; it is a flat betrayal of the Democratic Party platform."

"It will come as a great shock to the Nation that Administration leaders have abandoned all thought of enacting civil rights and major social measures," said Joseph L. Rauh, jr., chairman of ADA's executive committee.

"The enactment of civil rights, health legislation, improved minimum wage laws, decent tax program and countless other measures was originally scheduled as the first order of business—not the last."

Senator Lucas disclosed the outlines of the adjournment push on

See PROGRAM, Page 13, Column 2

Former 'Blue Babies' Are Exhibits In Unclaimed Animal Bill Battle

Doctors yesterday declared the animal vivisection issue was essentially a matter of human or dogs' lives, while anti-vivisectionists countered with charges of cruelty in the medical laboratories.

The battle of words was waged in a day-long hearing before a special Senate District Subcommittee on a bill to permit local medical institutions to obtain unclaimed dogs from the District pound.

The testimony before an emotional audience of more than 200 onlookers was highlighted by:

1. Presentation of three Washington former "blue babies" to the Senate group as evidence in support of the use of dogs in medical research.

Dr. Alfred Blalock, surgeon-in-chief of Johns Hopkins Hospital and codeveloper of the "blue baby" operation, said that without scientific research on dogs, the operation would not have been perfected.

2. Representative A. L. Miller (R., Nebr.), himself a surgeon and sponsor of a similar House bill, revealed that he had received a letter threatening his life. He said the FBI had tracked down the author of the letter and that it was written when the writer was drunk.

3. C. E. Richards, director of the National Anti-Vivisection Society of Chicago, told the hearing that District people would not turn in stray dogs to the pound if the bill became law.

When Richards told the committee he doubted the "necessity" of dogs for medical experimentation, Senator Lester C. Hunt (D., Wyo.), a committee member, interjected:

"You heard the testimony of Dr. Blalock that research on dogs led to the blue baby operation and that since then Johns Hopkins has performed more than 800 such successful operations.

"Are you then taking the position that dogs' are more important than human lives?" asked Hunt. "It seems to me you are taking that position."

Richards denied the issue was that finely drawn.

The former "blue baby" children whom Dr. Blalock put on the witness stand, and on whom he had operated, were Margaret Belkov, 6, of 619 16th st. ne.; Robert Wildrick, 5, of 2501 14th st. nw. and Eugene Golsen, 13, of 9206 Wire ave., Silver Spring, Md.

Dr. Blalock said he was able to develop the blue baby operation after experimenting on 75 dogs.

On four occasions, Subcommittee Chairman Margaret Chase Smith (R., Me.) had to bang her gavel to restore order.

Edwin W. Hadley, a Boston lawyer, led off the parade of anti-vivisection witnesses, charging the bill a "pro-theft" proposition. He held that the measure violates the concept of private property and the so-called doctrine of "presumed intention" of dog owners. It provides a means of legalized theft, he said.

An investigator for the District Aantivivisection Society—James F. Cunningham—told the committee that "dognaping" and subsequent sale to medical institutions was a big business in the Washington area.

As a means of stopping the "lucrative dog-procuring business" here, Cunningham suggested medical laboratories demand "very specific" bills of sale when they receive a shipment of dogs.

Senator McGrath asked the witness if he thought the pending bill might curtail dognaping.

Cunningham replied that it would, but his society would rather cope with dognaping than see a measure pass that legalizes animal vivisection.

Near the close of the hearing, Owen B. Hunt of the American Anti-Vivisection Society in Philadelphia, brought sobs from many spectators when he produced a

See DOGS, Page 6, Column 3

Lilienthal Admits Error In U-235 Loss

By Mary Spargo
Post Reporter

Chairman David E. Lilienthal yesterday acknowledged that the Atomic Energy Commission's Argonne Laboratory had committed "a substantial error" in letting seven weeks pass before notifying the FBI of the disappearance of an ounce of U-235.

AEC General Manager Carroll L. Wilson told the Senate Appropriations Committee that the Commission's own regulations called for a prompt notification of the FBI in the case of a violation or suspected violation of the Commission's own security regulations.

Senator Ferguson (R., Mich.) pressed Lilienthal as to whether the delay in notifying the FBI was not a violation of congressional statute requiring such notification.

"It was an error and a substantial error," Lilienthal declared. "I think I should be criticized and indeed it appears I am." Members of the committee who had been directing some of the heaviest recent blasts at Lilienthal joined in the laughter of the spectators.

Ferguson commented that the FBI was not called into the case until the trail had grown cold. Lilienthal denied that the commission in any way was unwilling to cooperate with the FBI.

He said there was no indication the statute requiring prompt notification of the FBI in the event of a violation of security had been broken, since the commission in-

See ATOM, Page 2, Column 3

Doctor Says Forrestal Told Of Florida Suicide Attempt

President to Lead Nation in Mourning At Funeral Today

James Forrestal who committed suicide will be buried in Arlington Cemetery today with the Nation's great in Government as mourners, headed by President Truman. Services will begin at 11 a. m.

As the Nation grieved the death of its first Secretary of Defense, Mrs. Forrestal exonerated Bethesda Naval Hospital and the Navy psychiatrist who attended her husband of any blame for Forrestal's leap from a sixteenth-story hospital window.

In a letter to John L. Sullivan, retiring Secretary of Navy, she said there was "no foundation for criticism" of either the hospital or Capt. George N. Raines, the top Navy psychiatrist who took full responsibility for permitting Forrestal the freedom which enabled him to make his fatal plunge.

"Jim would be hurt indeed if he felt there was any criticism of the Naval Medical Center for its care of him," Mrs. Forrestal said. "It would have been impossible for him to have recovered with the knowledge that he was under constant watch, and I am sure that the risk in gradually dispensing with the watch was essential."

Raines appeared yesterday before a Navy board of inquiry, where he presumably elaborated on his public statement that relaxation of the hospital watch over

See FORRESTAL, Page 4, Col. 5.

Menninger Explains Examination Showed No Marks on Patient

By Bill Brinkley
Post Reporter

James Forrestal told the noted psychiatrist, Dr. William C. Menninger that on the night of March 31, at Hobe Sound, Fla., he put a belt around his neck with the intention of hanging himself, but the belt broke.

This story of attempted suicide more than seven weeks before the former Defense Secretary leaped to his death, probably was either a "nightmare" or a "fantasy" of Forrestal's imagination, Dr. Menninger said last night.

As proof, he cited the fact that there were no marks of any kind on Forrestal's throat or body when he was examined after his story, nor was any broken belt found.

There may have been, that night in Florida, a "gesture" of a suicide attempt by Forrestal, Dr. Menninger said. There was no "serious" attempt, he declared he was sure.

At no time was Forrestal "wild," the psychiatrist said. Rumors that he was, he insisted, are "nonsense."

Dr. Menninger spoke from Montreal in an exclusive telephone interview with The Washington Post. He is attending the Canadian Convention of the American Psychiatric Association, of which he is the retiring president.

Dr. Menninger's account was the

See MENNINGER, Page 4, Col. 4

Record $17-Million Budget Requested for Montgomery

By Roger B. Farquhar
Post Reporter

Increased operating costs and the first leg of an ambitious five-year capital improvement program have sent Montgomery County's 1949-50 budget up to a record $17 million.

This was the estimate submitted yesterday to the County Council by County Manager Irving G. McNayr, who proposed a ten-cent increase in the county tax rate to help meet the total.

This will raise the rate to $1.98 per $100 valuation. For suburbanites, who now pay an additional 31 cents suburban tax (in the Bethesda and Silver Spring areas), McNayr suggested a reduction to 20 cents, or a net 1-cent reduction in actual taxes paid.

Here is how the budget goes up:

Operating expenses—from $6,535,246 during the current year to a proposed $7,834,628, or a $1,299,382 jump.

Total budget—from $11,456,148 during the current year to a proposed $17,103,869.71, a jump of nearly $6,500,000.

The capital expenditures which McNayr proposes for 1949-50 would go mostly to finance new school construction. Of a total of $6,654,000 so earmarked, $5,040,000 would go for this purpose.

To finance this construction, McNayr proposes that Montgomery County finance $1,260,000 of the work by a direct State grant, and borrow the remaining $3,780,000 in low-interest bonds.

Of school money which immediately will come out of county funds the budget total is about $2,500,000 higher than the current year.

The schools will get $3,352,918 for operating expenses, pared down from their request of $3,746,707. Part of this money will go to pay 85 new teachers, needed to handle an estimated 3000 increase in enrollment. McNayr allowed $3000 per teacher for the

See MONT, Page 6, Column 6

West Rejects Plan to End Bonn State

By Wes Gallagher

Paris, May 24 (AP).—Russia tonight proposed in the Foreign Ministers Council to wipe out the West German State and return German affairs to four-power control. All three Western powers immediately rejected the proposals, made by Soviet Foreign Minister Vishinsky.

The breakdown of four-power machinery led to the Berlin blockade.

United States Secretary of State Acheson called the Russian suggestions "disappointing."

"My hopes are distinctly chilled," he said.

Meeting Lasts Three Hours

The first Soviet proposal in this fourth effort of the Foreign Ministers to reach a German settlement were outlined by Western power press officers after a meeting of nearly three hours. It was the second session of the conference.

In effect Vishinsky's plan would:

1. Nullify the West German state at Bonn by putting control of Germany in the hands of a council under the Allied Control Council. This German central governing body would be formed from the Communist economic officials of East Germany and the Economic Council of West Germany.

2. Give implied Western recognition to the hand-picked East-Communist regime by giving it an equal voice in control of German affairs.

3. Strip from western Germans the self-governing powers they have in the occupation statute by going back to the now-defunct Allied Control Council. Russia wrecked this body by walking out in March, 1948.

4. Call for a new election in strife-torn Berlin of a government for all the city.

5. Wipe out the Ruhr authority the three Western powers, with Belgium, the Netherlands and Luxembourg, have set up. Russia would substitute control by the Big Four plus countries bordering Germany—Poland, Czechoslovakia, Denmark, Holland, Belgium and Luxembourg—and representatives of German economic organizations.

No change in Russia's demands for 10 billion dollars in reparations from Germany was indicated. Vishinsky said Russia's position on that was well known.

The Soviet Foreign Minister led up to his plan in a long speech accusing the Western powers of departing from the principles laid down at Yalta and Potsdam and of partitioning Germany. However, he did not indulge in the acrimonious statements on these points that have characterized past conferences.

His proposition, in a short written statement, contained two main points.

"Back-to-Potsdam Policy"

The first would reestablish "the activity of the Allied Control Council in Germany on its previous basis" as the supreme power, and reestablish the Inter-Allied Kommandatura in Berlin "for the coordination of all city measures."

The second point would set up a "single German central body," using as a basis "German economic organs existing at present in the East Zone and West Zone," and reestablish the "all-Berlin magistrate" or Government. The question of a date for Berlin elections would be settled by the Berlin Kommandatura.

Acheson rose as soon as Vishinsky finished and called the program a "back-to-Potsdam policy." He compared it with a patient who had use of three limbs restored after being stricken with paralysis and who was asked to return to his helpless condition.

Bob Hope Says He'll Aid Party, Play Golf Here

Bob Hope will be among the big-name stars of stage, screen and radio who appear on Arthur Godfrey's "Homecoming" party at the National Guard Armory the night of June 4.

Bob Hope

Hope also will play in the third annual National Celebrities Golf Tournament, June 4-5, at the Army-Navy Country Club.

Hope wisecracked yesterday in accepting an invitation to take part in the Godfrey show: "Nothing, not even Hope, is too good for Godfrey and the kids."

Proceeds from the Godfrey show and the golf tournament will go to charities engaged in boys and girls work.

Carter Barron, frequently referred to as the "Mayor of Washington," and Allan Zee, producer for the Capitol Theater in New York, yesterday began working on the Godfrey show.

"It's going to be terrific," Barron said.

He and Zee produced both the Presidential Gala and the Cherry Blossom Festival.

Tickets are on sale in the lobby of The Washington Post, the Fairway Sport Shop, 1328 G st. nw., and the Sports Center, 8th and D sts. nw.

Chinese Reds Seize Shanghai Unopposed

Shanghai (Wednesday), May 25 (AP).—Shanghai, the world's fourth largest city, fell unopposed to the Chinese Communists today.

The green-clad Communist troops marched into the city to the pealing of church bells, which apparently were welcoming them.

The battle still raged to the north. The bulk of the garrison had withdrawn during the night and was trying to escape to Woosung, 10 miles north.

The veteran troops of Red Gen. Chen Yi moved into the city some time before dawn. They came through the old French concession, which is in the southwest part of the city.

After a night of terrific cannonading from the north and pitched battles on the west, the Reds entered briskly and without much trouble.

The Red troops, although plainly tired, came down all main avenues of the city to the Bund, Shanghai's famous waterfront, on the double quick. They carried light arms and machine guns.

Their sharp formations, decisive movements and obvious spirit contrasted sharply with the indifferent Nationalist soldiers, who spent a good part of their last days in Shanghai looting.

At a barricade in front of the City Hall, Nationalists brought out a huge sign saying "Welcome Peoples Liberation (Communist) Army."

Few Shanghai residents saw the Communist entry. A rigid curfew kept everyone off the street until 6 a. m. The advance units moved down almost vacant streets.

The Red troops began putting

See CHINA, Page 3, Column 2

Today's Index

	Pages		Pages
Amusements	12	Federal Diary	B1
Classified	B10-13	Financial	10, 11
Columnists	8, 9	Obituaries	B2
Comics	B14, 15	Radio	B13
Crossword Puzzle	B12	Sports	14, 15, 16, 17
District Line	B14	Women	B4-8
Editorials, Cartoon	8	Weather	B10

300 Search Indianhead Area For Girl, 3; Find Her at 2 a.m.

BULLETIN

Three-year-old Margaret LaVerne James was found asleep on the banks of the Potomac River about a mile from her Indian Head (Md) home by searchers shortly after 2 a. m. today. The child was barefooted and lying in a patch of honeysuckle

Some 300 men including Marines and State policemen were scouring the area around an Indianhead (Md.) housing project last night, searching for a 3-year-old girl who disappeared there about 6:15 last night.

The child is Margaret LaVerne James, the daughter of Andrews Air Force Base Sergt. and Mrs. Homer James.

According to Leo Schwartz, resident manager of the Potomac Heights Housing project, where the child lived, she was last seen by her 6-year-old sister Wanda in a field about 100 yards from their home at 123 Circle ave. The site is about 15 miles south of the District.

The children were picking flowers, Schwartz said, and were called home by a neighbor when rain threatened. The older girl returned alone thinking her sister was following behind her.

Their mother was out of the house, Schwartz said, and when the neighbor set out to look for Margaret, the child had disappeared.

Schwartz said almost every man in the housing project volunteered and a search was soon organized. They were joined by a detachment of Marines from the Naval Powder Factory nearby and several State policemen.

Margaret LaVerne is described as chubby, with straight blond hair, light complexion, blue eyes, and answering to the name of "Verne." She was without shoes, wearing a blue and white dress with a pink ribbon.

227-163 Vote Is Surprise To Sponsors Of Measure

Legislation Would Have Boosted Salary Of All in Uniform But Lowest Grade

By John G. Norris
Post Reporter

The House yesterday defeated a military pay bill which would have increased the wages of every one in uniform but recruits.

By a vote of 227 to 163, the 406-million-dollar-a-year measure was ordered recommitted to the House Armed Services Committee "for further study."

Economy advocates and a bloc of young World War II veterans who objected to the distribution of pay raises in the bill were responsible for the surprise Administration defeat. Opponents charged that the bill favored high ranking officers over enlisted men.

Reversal for Truman

The upset left sponsors of the bill and top officers in the galleries wondering what had happened. Earlier in the day, leaders had appeared to have the situation well in hand and had beaten off most of the efforts to change the measure.

It was also something of a reversal for President Truman. Earlier in the day, a letter from him to Speaker Rayburn was read to the House. In it, Mr. Truman urged approval of the bill as a "most important part" of the defense program. The armed forces, he said, are having trouble getting high-type men at present pay scales.

Chairman Vinson (D., Ga.), of the House Armed Services Committee, said he'd call the group together next week to decide whether or not to attempt to write another pay bill this year.

Vote Must Be Analyzed

"We'll first have to analyze the vote," Vinson told The Washington Post. "If it was based on economy, there's probably not much chance of reviving the bill. But if it was the distribution of pay rates, we can readjust them."

But Representative Kilday (D., Tex.), author and floor manager of the measure, told reporters "the bill is dead for this year and probably several years to come." He said his subcommittee had worked continuously on it for months and he didn't see much point in "further study."

Kilday attributed the defeat to a combination of forces.

"First there was the economy crowd," he said. "Then there were the young veterans who wanted to get some things off their chests. And finally the liberals who always have opposed anything for the military."

"Demagoguery" Charged

Several backers of the bill declared the defeat was due to "demagoguery"—and a misconception that the bill discriminated against enlisted men and in favor of generals and admirals.

Sponsors pointed out that the bill would give substantial pay increases to noncommissioned officers as well as officers. They said it aimed at basing compensation on responsibility and noted that enlisted men had received substantial increases in recent years in efforts to stimulate recruiting and avoid use of the draft.

One member declared the moral of the vote was:

"Be kind to an enlisted man, because some day he may be elected to Congress."

Leader of the former GIs who wanted to rewrite the bill was young Pat Sutton, Tennessee Democrat. Sutton ended the war as a much-decorated, twice wounded Navy junior lieutenant, but spent some months earlier as an enlisted chauffeur to a naval captain.

He hammered constantly at the "prerequisites" enjoyed by top

See PAY, Page 4, Column 4.

Suit Charges Doctor Sired Child, Sent Bill

Butler, Pa., May 24 (AP).—Clair W. Hutzler filed suit against his family physician today claiming the doctor stole his wife's affections, sired her third child and sent him a $122.50 bill for professional services in the delivery of the baby.

Hutzler sued Dr. Paul A. Hinchberger, Butler physician. He asked $50,000.

His wife left him and the two children by their marriage last March 6, Hutzler said. He asked damages for the loss of his wife, injury to his social position and family reputation, "together with mental agony, laceration of feelings and wounded sensibilities."

Former A-Scientist Identified as Red

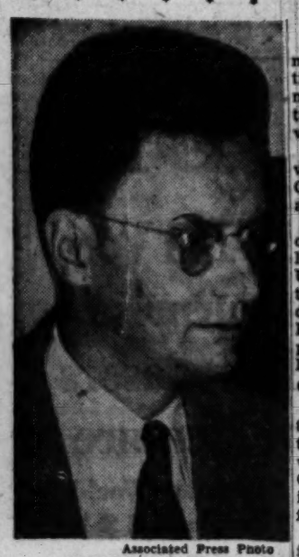

Associated Press Photo
CLARENCE HISKEY
Probe witness

By Douglas B. Cornell
Associated Press Reporter

A former Communist yesterday named Clarence F. Hiskey, wartime atomic scientist, as a party member. Hiskey invoked constitutional rights and refused to say whether this was true.

His accuser was Paul Crouch, who acknowledges 17 years in the Communist Party before turning against it.

Crouch and Hiskey faced each other from 3 feet in the first public hearings this year by the House Un-American Activities Committee. Crouch now is a mechanical-department employe of the Miami Daily News, Hiskey an associate professor of chemistry at Brooklyn Polytechnic Institute.

Considers Himself Loyal

On grounds the answers might tend to incriminate him, Hiskey time and again declined to say whether he is or ever has been a Communist, attended party meetings or had ever seen Crouch before.

On the same grounds, he refused to confirm or deny charges made in a committee report last year that he gave information to Arthur Adams, who was described as a wartime Soviet spy.

But he said that "certainly" he considers himself loyal to the United States Government.

The committee yesterday swore in a woman employe of the United Nations as a witness but her questioning was delayed.

Testimony of Mrs. Phillip O. Keeney, editor in the U. N. Bureau of Documents, was put off indefinitely to let the committee look into the health of her husband, who was subpenaed to appear with her but didn't show up.

Husband Unemployed

Reporters were told that the committee wants to question the Keeneys at the same time but a doctor's certificate was submitted saying Keeney is under treatment for symptoms of ulcers. The committee is investigating this.

Keeney is unemployed. He formerly worked for the Library of Congress and the War Department. Mrs. Keeney formerly was employed by the wartime Board of Economic Warfare and the Allied Repatriation Commission.

Red faced, with his sandy hair cut in crew style, Hiskey stared unblinkingly through his glasses while Crouch was put through a question and answer session.

Louis J. Russell, the committee's senior investigator, asked if Crouch ever had met Hiskey.

"I have," Crouch answered in a firm voice.

"Where did you meet him?

Once Worked For TVA

"I met him at Knoxville in 1939 and 1940 at various Communist Party meetings at homes of Communist friends."

Crouch said he knew Hiskey as Professor Hiskey, had attended Communist Party meetings with him "many times" and was present with him at Communist Central Committee meetings in New York City.

"Mr. Hiskey," he said, "was known to me as an active member of the Communist Party."

Hiskey had said he formerly was an instructor at the University of Tennessee, at Knoxville, and for a time in 1941 was employed by the Tennessee Valley Authority, at Sheffield, Ala. He said he went from Sheffield to Columbia University in New York.

The 36-year-old professor did wartime chemical research for the SAM Laboratory, part of the atomic-bomb project, at Columbia, then at the metallurgical laboratory at the University of Chicago.

Hiskey said he was born under the name Clarence Francis Szechochowski, in Milwaukee, and still holds a reserve commission in the Army.

He refused on grounds the answers might incriminate him to say whether he ever paid Communist Party dues to John Stone Martin while in Knoxville, promoted Red infiltration of TVA or knew a Kenneth May. May is not identified in the hearing.

Another Question Unanswered

Representative Nixon (R., Calif.) tried twice to get him to answer this one: "Did you, while attached to the atomic-energy installations, turn over information to any authorized person?"

Twice the professor stood on his constitutional rights to refuse to reply.

The committee report last year recommended immediate prosecution of Hiskey and others. It said Hiskey was engaged in "a clear case of conspiracy" to "divulge secret and classified information relating to the atom-bomb project to a Soviet espionage agent."

Frank Tavenner, committee counsel, told reporters yesterday's hearing added little except that Crouch named Hiskey as a Communist. He said that is of "some importance."

Purpose Not To Overthrow U. S., Red Says

New York, May 24 (AP).—The first Communist leader to testify in his own defense denied today that he advocated the violent overthrow of the United States Government.

Gates

John W. Gates, editor of the Daily Worker, Communist newspaper, said "I did not," when asked if he had urged such a thing verbally or in writing.

Gates, 35-year-old veteran who has been a Communist party member 16 years, spent the day on the stand under examination by his attorney, Harry Sacher, telling of his work in the party.

His testimony offered direct rebuttal to the contention of the Government that Communists were taught revolution in the United States would come in a depression.

Gates said American Communists did not advance this idea. Instead, he asserted, they taught that "the only way" crises could be abolished forever was by abolishment of the capitalist system and the establishment of socialism.

School to Fire Hans Freistadt

Chapel Hill, N. C., May 24 (AP).—Communist Hans Freistadt won't be teaching at the greater University of North Carolina after June 1.

Chancellor Robert House told the university trustees today that Freistadt had been ordered dismissed as a part-time physics instructor at the end of this scholastic year.

The youthful Austrian native's receipt of an Atomic Energy Commission fellowship set off a recent congressional injuiry. His frank admission that he is a Communist led to today's action by the university.

Advised of Freistadt's dismissal, the trustees voted unanimously to leave the handling of all Communist problems at the greater university to the administration.

"We frankly don't want Communists on this campus any more than you do," Controller W. D. Carmichael, jr., told them.

"If we can't keep Communists out, you'd better get rid of us and get someone who can keep them out."

The three chancellors of the university said in a report that "the Communists are taking advantage of the unlimited freedom of our university. And if we are not realistic, prudent and cautious, we may discover too late that we have stretched our freedom and tolerance to the point that we have been unwitting 'collaborationists' of the Communists."

Another Uranium 'Theft' Story Told . . .

Associated Press Photo

AN "INSIDE JOB"—Senator Joseph O'Mahoney (left) (D., Wyo.) and David Lilienthal (right), chairman of the Atomic Energy Commission, talk with Carroll L. Wilson, AEC general manager. At yesterday's Senate Appropriations subcommittee hearing, Wilson confirmed reports that one of AEC's own security officers filched two bars of uranium from their accustomed place at the Hanford plant in Washington State and kept them for months without detection in a test of security measures there

ATOM—*From Page 1*

quiry indicated the U-235 had been "misplaced."

"The FBI report," Lilienthal pointed out, "does not state there was a violation of the law."

Meanwhile the Joint Congressional Committee on Atomic Energy is continuing its investigation of how the ounce of U-235 which is the fissionable or potentially explosive material from which bombs can be produced, disappeared. It was originally contained in a brown laboratory bottle of powdered uranium oxide which also contained U-238. The exact proportions of the mixture make it subject to chemical trace and the AEC has reported that six-sevenths of the missing ounce of U-235 have turned up in other containers but the mystery of what became of the original bottle still persists.

AEC officials told the Appropriations group, which is checking security regulations before voting atomic funds for next year, that the commission has been checking its own security regulations for some time.

General Manage. Carroll L. Wilson said the commission's own security officers set a deliberate trap and "stole" two bars of uranium metal from the Hanford (Wash.) atomic plant. The bars were kept in the security officer's own safe, Wilson said, and were returned to the plant a couple of days ago.

Decision Opposed by Strauss

The committee also delved into the shipment of radioactive isotopes to foreign countries. All these super-charged non-splittable elements shipped abroad, commission witnesses said, were designed for "benign uses" in medicine and so forth.

But Atomic Energy Commissioner Lewis Strauss a scientist himself, said he protested against the shipment and lost on a four-to-one vote—on the ground that the United States should not take "a calculated risk, even if it was slight" of aiding weapon production abroad.

In medicine radio-active isotopes are used as "tracers" and presumably could be used as "tracers" also in weapon production.

AEC Research Director Kenneth S. Pitzer pointed out, however, that such isotopes had been produced before the war and before the development of the atomic bomb.

Strauss agreed with other commissioners that the radioisotopes could not be used to make atomic bombs.

Lilienthal appealed to the committee not to allow the export of radioisotopes to become a matter of "public fear." They are of less value in a military sense, he said, than many other things which this country exports, including steel and electrical apparatus.

Originally the Appropriations group planned to call Rear Admiral John S. Gingrich, who resigned as security chief of the commission May 3. After a 75-minute conference of members of the Appropriations Subcommittee with the Joint Atomic Energy Committee it was decided that the Atomic Energy group will hear Gingrich today. The jurisdictional question was ironed out by an invitation to members of the Appropriations Subcommittee to sit in on the hearing.

Warren Letter Read

The appropriations group originally started its hearings to study the AEC's use of Government funds to award scholarships in the field of nonsecret work to persons who were not checked by the FBI.

Chairman O'Mahoney (D., Wyo.) read a letter from Comptroller General Lindsay Warren holding that present laws forbidding payment of Government salaries to members of subversive organizations do not cover fellowship students. Warren said Congress should reword the law if it wishes to block fellowships to alleged Communists. He added that the same goal could be achieved by administrative measures.

The AEC has already issued an order requiring a loyalty oath from all fellowship students, and committee discussion has made it clear that some such provision will be written into law.

Edelman Disillusioned

One fellowship student, Dr. Isadore S. Edelman, who holds a $3750 medical research fellowship at the Peter Bent Brigham Hospital in Boston, told the committee yesterday he saw no reason why students should object to an FBI investigation.

Edelman acknowledged he attended a couple of Communist Party meetings in 1943, and might have signed an application to join, but he said he was quickly disillusioned and is not now sympathetic with communism.

O'Mahoney, earlier had pointed out that if FBI investigations of fellowship students are to be undertaken the FBI will need a larger appropriation. The House he said, had stricken a Budget Bureau request for $1,202,400 from the appropriation measure. Turning to Ferguson, a leading Government economy advocate, he asked if Ferguson would join in the effort to restore the cut. There was general committee laughter as the Michigan Senator agreed.

Coplon Trial Judge Again Chides Lawyer

By the United Press

Federal Judge Albert L. Reeves gave Judith Coplon's spy trial lawyer, Archibald Palmer, another sharp rebuke yesterday while the jury was out of the courtroom.

The jurist, who last week fined Palmer $100 for contempt of court, leaned over the bench and sternly informed the defense attorney:

"You are doing a bad job for your client."

"I consider I am doing a good job," Palmer shot back.

"Your Conduct Is Bad"

"No, you're not," said Reeves. "I've had a lot of opportunities to judge lawyers and your conduct is bad."

Miss Coplon, a former Justice Department employe, is accused of stealing secret Government files for transmission to Russia. She was arrested by the FBI in New York March 4 with Valentin Gubitchev, suspended Soviet employe of the United Nations.

Several times during the morning session, the 75-year-old Kansas City judge objected to Palmer's tactics in cross-examining FBI Agent Daniel F. Garde, who helped shadow Miss Coplon and Gubitchev before the arrest.

"Ask Proper Questions"

Reeves told the lawyer to stop "playing with words" and ask "proper questions."

Over Kelley's objections, Reeves permitted Palmer to ask Garde if he knew whether Gubitchev was a United States counterspy working within the Soviet delegation to the United Nations.

The agent said he knew nothing about Gubitchev being a counterspy.

British Court Compromises In Postponing Eisler Hearing

London, May 24 (AP).—Magistrate John F. Eastwood today postponed the extradition hearing for Communist Gerhart Eisler until Friday.

This was the judge's compromise on requests from the United States for an eight-day delay and from the defense for an immediate trial. He again denied Eisler bail.

Defense Attorney Dudley Collard accused the United States of a policy of "shoot first and ask questions afterward" in its pursuit of Eisler, a German-born Communist leader under two prison sentences, who jumped bail in New York and stowed away on a ship bound for Poland.

Four British policemen lugged him from the Polish ship Batory off Southampton May 14.

The United States seeks his return as a fugitive from justice. Its legal representative in the case is F. Graham Maw, British barrister. Maw asked for more time to prepare the case.

Home Secretary James Chuter Ede, who announced last week he would decide whether Eisler should be considered a political refugee entitled to haven or a fugitive from justice, sent the extradition request to the Bow Street Magistrates Court today with an order to "proceed." A Home Office source declined to say whether this meant the secretary has made his decision.

Outside the small courtroom, seven Communists paraded with red-lettered signs: "Set Eisler Free." Police ordered them from the sidewalk to the street.

Maw said official United States documents asking the return of Eisler were received yesterday. They were sent immediately to British authorities, he added, and the United States Embassy was arranging to get copies today.

"It is intolerable that Eisler should be kept in a British prison while the United States make their leisurely preparation of this case," Collard countered. "They have had 14 days' notice of the matter."

The United States seeks return of Eisler on the ground he fled the country while free on bail on a conviction of falsifying information on an application for an exit visa.

Eisler was returned to Brixton Prison.

Habeas Writ Signed For Wife of Eisler

New York, May 24 (U.P.).—U. S. District Judge Murray Hulbert today signed a habeas corpus writ sought by the American Committee for the Protection of Foreign Born in an attempt to free Mrs. Gerhart Eisler from Ellis Island.

Mrs. Eisler, whose husband recently fled this country, has been held without bail since May 13 for deportation. The court set Friday for hearing of arguments on whether she should be released on bail.

SPECIAL NOTICES

FLY TO CALIFORNIA. Only $99 and tax from Washington. Reservations Longacre 4-8317, or write California Airlines, 113 W. 42d St., N. Y.

Now...see the POLAROID Land CAMERA THAT MAKES Finished pictures in a minute

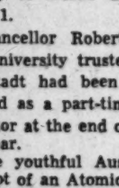

Permanent pictures from a Guaranteed Camera in 60 seconds

Big (3¼x4¼-inch) brilliant prints of professional quality are yours automatically as you advance the film for the next picture. Now you can make sure of getting just the picture you want. Now all can enjoy the pictures together—at the very moment they mean the most . . . and they'll last for years to come. Come in today . . . see it in action at—

EASTMAN Kodak STORES INC.
607 14th STREET N.W.
DI. 8560

Priest to Be Honored

Parishioners of St. Stephen's Church, 25th st. and Pennsylvania ave. nw., will give a farewell reception for the Rev. E. Jerome Winter in the school hall at 8:30 p. m. Friday. Father Winter, who has been pastor of the church for the past seven years, will become pastor of Sacred Heart Church, 16th st. and Park rd. nw., on Saturday.

LEARN to FLY Now! Only $3.50 a Week

FREE Trial FLIGHT
Choice of Planes and Airports
National Flight System
DICK POWELL, President
1810 Vermont Ave. N.W. ST. 6877
Open 10 A.M. to 10 P.M. by Appointment

NO EXTRA CHARGE
for your air trip from Washington to New York
when you go by "America"-class Clipper to Bermuda $126 Round Trip (plus tax)
• Round-trip fare, including connecting airline to and from New York is exactly the same as if you started from New York.
• New, double-decked Clippers offer fastest, most luxurious service to Bermuda.
Call your Travel Agent or—Republic 8700
Ticket Office: 1109 Connecticut Avenue
PAN AMERICAN WORLD AIRWAYS
*Trade Mark, Pan American Airways, Inc.

Honest to Goodness Values
TROPICAL SUITS
. . . and all year 'round weight suits from England's finest fabrics
Compare These Outstanding Buys:

Summer "REEVS-CORD" Suits	22.50
"NORTHCOOL" Tropical Suits	35.00
White Tuxedo Coats	27.50
English Gabardine & Sharkskin Suits—Hand Tailored	62.50
English "DAKS" Trousers	29.50
English "Cricket" Trousers	24.50

Louis & Dan Brown Ltd
English Custom Tailor
CHARGE ACCOUNTS
812 14th St. N.W. REpublic 1396
LONDON—ENGLAND—LEEDS

SERVING WASHINGTON OVER 50 YEARS
Keep Cool
In custom-made breeze-weight Tropical Worsteds . . . as cool as they sound!

Weaving magic has produced these remarkable whisper-weight woolens that J. M. Stein & Co. magic transforms into the perfect summer costume that is for you and you alone.
Today and till May 31st (or while the limited number of patterns last).
OUR LOW PRICE $75
Regularly Priced at $100
J. M. Stein & Co.
CUSTOM TAILORS
1416 H St. N.W. ME. 5445
HABERDASHERY FINE TAILORING
ENGLISH SHOES READY TO WEAR

SILK FOULARD ROBES

To present you at your best at your leisure . . . that is the job these roomily cut pure silk foulard robes do so well. And when you travel, they pack snugly in a corner of your bag. Modestly priced, too.
$25
Sole Agents for Hickey-Freeman Suits and Cavanagh Hats
GOLDHEIM'S
1409 H STREET
PHONE NA. 1409

SPEAKING OF Furniture
By LESTER L. WRIGHT

FASHION TAKES THE FLOOR

Close your eyes for just a minute and try to imagine the above illustration without the rug. Hardly the same room at all, is it?

This is just another example of how floor coverings can set the fashion theme in your home. Well-styled furniture and accessories hit high "see" when they go hand in hand with a beautiful carpet or rug.

As in every other phase of interior decorating, there are certain rules that must be followed. Size, for example. Be sure your rugs are large enough. It is a good idea to keep your rugs no more than eight inches from the wall.

The color and design of a rug are important too. If, for example, you want the room to appear larger, choose a plain pattern. With plain carpeting you have a wider variety of bold-colored patterns to choose from as far as the rest of the room is concerned. If the carpet has a design, as the one pictured above, you'll find solid-colored draperies and upholstery more in harmony.

You will enjoy discussing your furniture and other decorating problems with our friendly staff. Come in to . . .

MALCOLM SCATES
4121 13th St. N.W., at Upshur, Washington
7242 Wisconsin Avenue, Bethesda, Md.

This is number 8 in a series appearing every Wednesday as a public service

Gift for DAD and the GRAD

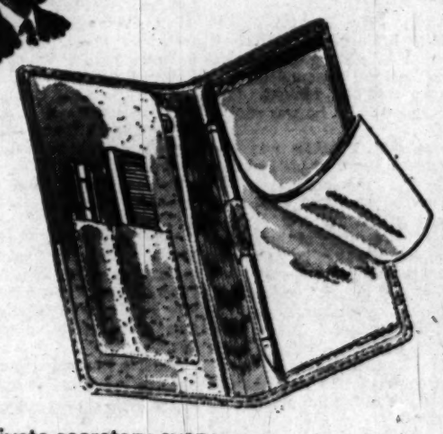

The private secretary every man would like to have . . .
Pigskin or Morocco
Pocket Secretaries by ELCO . . . . . $9 tax incl.
Here's the ideal gift for Dad and the Grad! Its carefully crafted by Elco, this new Pocket Secretary with gold finished comb, file and retractable lead pencil, plus memo pad and pockets for currency and cards. Choice of tan pigskin or black or brown Morocco. Gladly personalized with their initials without charge.
MAIL PHONE DI 4484 ORDERS FILLED
Pocket Secretaries, First Floor
BECKERS SINCE 1876
1314 F STREET
A Gift from Beckers Means More

Red Strike Police Quit West Berlin

Berlin, May 24 (U.P.).—Communist strikebreakers and Russian-controlled police evacuated all West Berlin tonight, bowing to an ultimatum by American Commandant Brig. Gen. Frank L. Howley, who gave them two hours to get out.

Howley delivered the ultimatum for the three Western powers on the fourth day of a railroad strike in which at least two persons have been killed and 1200 hurt or wounded.

He also demanded the withdrawal of any Red army troop units in the United States sector.

Even before 7 p. m., the deadline set by Howley, the East Berlin Communists began to leave peaceably.

The only snag developed at Priesterwag, in the U. S. sector, where 37 Russian soldiers refused to leave by truck. The rails had been ripped up, and the train they had called could not move them. They promised to leave when the track was repaired.

The last of an estimated 2000 Soviet sector police and Communist strikebreakers, rammed in by train by the Russians Saturday and early Sunday, had gone from the "el" stations 4½ hours after the Western ultimatum was issued.

Howley's letter to Gen. Vladimir I. Petrov, Soviet transport chief, and Erwin Kreikemeyer, Communist president of the railways, charged them with "a type of strikebreaking which has resulted in unnecessary bloodshed and is conducive to even greater violence."

The estimated 16,000 German railway workers who live in West Berlin but work for the Soviet-controlled German railway administration, struck at midnight Friday after weeks of negotiations for pay in Westmarks instead of the less valuable Soviet marks.

Violence erupted almost at once, as strikers fought strikebreakers and Soviet sector police in West Berlin's elevated stations, yards and streets for control of the sprawling network. Red army officers were stoned.

"The U. S. Military Government has possibly shown too great patience in this matter in our endeavor to permit the Reichsbahndirektion to negotiate in a legitimate manner its differences with the striking workmen," Howley's letter said.

Howley told reporters, "I won't stand by while Soviet railway police shoot into crowds in the American sector and forcibly take prisoners to the East sector who will be tried there and perhaps sentenced to death."

He emphasized that "we are not taking sides. We are not going to run the trains for the railroad." From now on, he said, the strike will be handled "on a democratic basis," with picketing and "any other legitimate strike method."

It was not known what effect the withdrawal would have on the paralyzed elevated rail traffic, or on train traffic with western Germany, which has been cut more than 50 per cent. Authorities have said that in some sections track has been torn up and equipment damaged.

CHINA—*From Page 1*

Chinese Reds Seize Shanghai

up posters in Chinese instructing the populace to be calm and assuring them they had nothing to fear.

Other units began stringing telephone wires. Others marked important street intersections with white arrows, fixing the routes into the city.

The white flag flew over Foochow police station, downtown and next door to the American Club. Not far away is the American Consulate.

A new police group took over the station during the night as the old police evacuated. (Whether these are Red police is not known.)

Amos Landman, Associated Press correspondent, said that as the first Communist troops reached the plush Park Hotel, one of Shanghai's skyscrapers, Nationalist soldiers stood at barricades about two blocks away. There was no firing however.

Carried American Carbines

Landman reported the Communist troops appeared to be dumfounded to have an American drive up in his car. They politely asked him to turn around and drive back to avoid danger.

"Those I saw carried American carbines," he reported. "Their uniforms were soiled, indicating they had been through thick fighting."

Machine-gun fire which had crackled through the night in the southwest broke off at dawn. The entry was peaceful, said a resident of the French concession.

Some small-arms fire still could be heard elsewhere in the city.

Against Reds

Czechs Given Warning by Archbishop

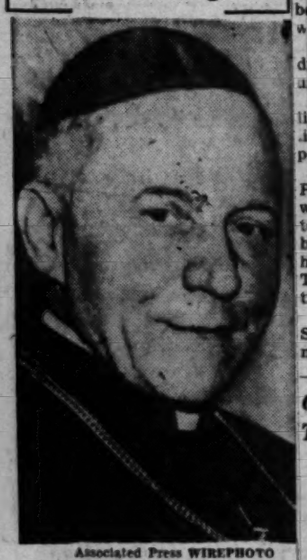

Associated Press WIREPHOTO
ARCHBISHOP JOSEF BERAN
Threatens excommunication

Prague, May 24 (AP).—The head of Czechoslovakia's nine million Catholics today threatened the excommunication of all Catholics who help the Communist government against the church.

A Catholic who is excommunicated is denied sacraments of the church and association with faithful members.

Archbishop Josef Beran, once forced to sweep streets by Nazis and imprisoned at Dachau, struck his sharpest blow yet in the simmering conflict that has followed the Communist revolution of 1948.

He demanded forcefully that the state cease publication of what it calls the "Official Catholic Gazette" and accused a cabinet minister of a "sin" by misleading faithful church members. He charged an effort is being made to establish a Catholic Church separated from Rome.

The accusations, contained in two letters, followed an earlier charge that recording devices had been hidden in a room where Catholic bishops were discussing a program of reconciliation with the government last March.

The information in the letters did not come from the archbishopric. Archbishop Beran has steadfastly avoided any contact with the Western press. It was supplied in such a way, however, that there was no doubt of the letters' authenticity.

One letter was to Alois Petr, minister of transport and head of the People's Party. The archbishop asked Petr and other Catholics of the party if they knew they were "accomplices in all anti-church measures?"

In a letter to the Minister of Schools, Zdenek Nejedly, Archbishop Beran protested against the title "Gazette of the Catholic Clergy" on a new official publication. The Gazette was announced last week as a government periodical devoted to informing the clergy of decrees "so that they will not be misled by uninformed persons in the Catholic hierarchy."

Catholic Girls' School Taken Over by Prague

Prague, May 24 (U.P.). Prague's most modern Catholic girls' school has been taken over by city authorities, Catholic informants said today. Two state administrators appeared at the school Saturday and said they were taking over control of the large school, which is administered by Catholic nuns.

Local Boy's 'Egg Beater' Makes Good

The Washington Post

MALL PARKING—Hovering over the Mall, the Kaman, double-rotor helicopter responds to the touch of Pilot Phil Murray. His passengers are Senator Brien McMahon (D., Conn.) and Representative Antoni N. Sadlak (R., Conn.). The strange-looking craft is the design of Washington-born Charles H. Kaman, a former Roosevelt High School and C. U. student

Bill Approved for U. N. to Use U. S. Troops

The Senate Foreign Relations Committee yesterday unanimously approved a bill to help provide the United Nations with a small United States police force to use in peaceful settlement of disputes.

The bill also would raise the salary of United Nations Delegate Warren R. Austin from $20,000 to $25,000 a year, provide him with an additional deputy and authorize members of Congress to represent this country on top-level U. N. bodies.

Sponsors indicated the legislation is intended to answer charges that this country is "losing faith and interest" in the world organization. A similar measure is pending in the House.

The Senate bill authorizes President Truman to detail up to 1000 officers and men from the armed services to act as observers, guards, advisers or in other non-combat positions with U. N. commissions attempting amicable settlement of disputes.

Such commissions now are operating in the Balkans, Palestine, Kashmir and Indonesia. While United States troops previously have served with such commissions, by presidential order, it was felt the practice should be placed on a clear statutory basis.

So far, United States military personnel detailed to the United Nations has never exceeded 600 men at a time.

The bill also authorizes the armed forces to furnish a "fair share" of the equipment, supplies and communications facilities needed by U. N. peace missions.

The committee wrote into the bill a number of limiting clauses to make it clear United States personnel will be used only for noncombatant functions and not for application of international sanctions.

Efforts to create a larger United Nations force to deal with sanctions, or punishment of aggressor nations, have been stymied in the Security Council by Russia.

ECA Orders U. S. Ships Used for Half of Cargo

The Economic Cooperation Administration yesterday announced regulations specifying that at least half of all Marshall Plan-financed recovery cargoes be carried on United States ships.

The recovery agency stated the action results from a congressional amendment to the European Recovery Act guaranteeing the American Merchant Marine at least a 50-50 split.

Poles Silent On Missing U. S. Youth

John Taylor, 18-year-old Pittsburgh orphan, has disappeared behind the Iron Curtain and the Polish government refuses to reveal what happened to him, the State Department said yesterday.

The U. S. Embassy in Warsaw is "pursuing the matter vigorously," the department said.

The Polish government last week notified the embassy that Taylor had been picked up by the Polish militia for "vagrancy" and "lack of documentation."

Lincoln White, a department spokesman, said two embassy officials who interviewed Taylor at militia headquarters in Warsaw reported he was picked up while searching for an uncle in the town of Cracow.

They said he told them he was born in Pittsburgh and had lived there with his grandfather, named Koszninski, until 1948, when he stowed away on an American ship to join his brother, S/Sergt. Johnson Taylor, in Munich. He left Munich a month ago and slipped through the Iron Curtain in his quest for the uncle.

The militia notified the embassy on Saturday that it was checking to see whether any criminal charges were pending against the youth and said that if not he would be released to the embassy.

Embassy officials heard no further word and checked with headquarters Monday.

"They were told that the case was closed, that the boy was not there, and that embassy officials would not be permitted inside the headquarters orgive n any further information," White said. "The embassy is pursuing the matter vigorously."

Memorial Period Bills Approved by Committee

Bills designating October 11, 1949, as General Pulaski day and the week of June 5 as Patrick Henry week were approved yesterday by the House Judiciary Committee.

The committee shelved a bill to make Good Friday a legal holiday.

RALEIGH HABERDASHER

Stradivari

Leisure Shirts

for a summer of airy comfort

$5.95

In sixteen summer colors

- Cream Pearl
- Sea Green
- Tan
- Navy
- Brown
- Sandune
- Pink
- Oakwood
- Anisette Green
- Blue
- White
- Bamboo
- Nile
- Wine
- Gray
- Dark Green

With careful attention to styling and tailoring details, Stradivari has created leisure shirts that not only afford cool comfort, but keep you neat in the heat. Made of fine washable rayon, in small, medium or large sizes.

Comfortable, Hand-stained

Moccasin Casuals

$10.95

Just slip into a pair of these fine, pliant casual shoes and you're ready for sports activities, for business or dress. They're made with leather soles and English rubber heels and feature a richly-toned brown shade, that polishes to a fine lustre. Sizes 6 to 12, AA to D widths.

RALEIGH HABERDASHER
WASHINGTON'S FINEST MEN'S WEAR STORE
1310 F STREET

for 22 YEARS
"a better way to go more places"
"THE EXECUTIVE" • Non-stop • 6:30 p.m. (E.D.T.)
DETROIT
also another popular NON-STOP flight at 8:05 a.m. (E.D.T.)
and 5 other convenient flights daily
Call STerling 3000 or your travel agent
Ticket offices: Statler & Willard Hotels
Capital AIRLINES

SUMMER COTTAGE
Prefabricated. Erect Yourself

10x18 Foot
$309

Prefabricated panel design goes up in sections. Just bolt it together and move in. See it in our display room. Don't wait—Summer is here. Immediate delivery to your lot, f.o.b. mill.

OTHER COTTAGES
10x12 . . $209 10x24 . . $399
10x30 . . $499 10x36 . . $590

Open Thurs. & Fri. till 9 P. M.
Daily & Sat. till 5:30

Electric Equipment Co.
2473 Sherman Ave. NO. 1919
Centrally located bet. Ga. Ave. and 11th St. below Euclid—Plenty Parking

FIRST FLOOR BEDROOM AND BATH

6817 Fairfax Road in Beautiful Edgemoor

Here is a charming home in Washington's loveliest suburb, convenient to stores and schools with public transportation at the corner. To the right of the center entrance is a large living room 24.6 by 14' with fireplace and a screened porch. To the left is a bedroom and full tiled bath. Also on the first floor, a dining room and kitchen overlook a garden filled with roses in full bloom. Upstairs there are two large bedrooms, complete bath and ample storage room. In the basement is a paneled recreation room and large bright laundry room. There is a one-car detached garage. The premises and grounds are in immaculate condition.

$21,950.00

OPEN TODAY AND THURSDAY, 4 TO 7 P. M.

Directions: Out Wisconsin Avenue to Bradley Boulevard, turn left three blocks to Fairfax Road, turn right two blocks to 6817.

MR. C. ARTHUR SLATER, JR.
KARL W. CORBY COMPANY, INC.
RE. 3126 908 20th St. N.W. Sunday, WI. 9535

Encore
. . . the Print!

$10.95

This time it's a neat little flower on a refreshing white background in rayon crepe. Smartly designed for flattery, with a shoulder bow and soft side bow. In blue, green, or rose.

Sizes 18½ to 24½

STOUT Slender SHOP
We Slenderize the Larger Woman
506 11th St. N.W. RE. 9732
Next to Perpetual Building Assn.

ANY 6 or 8 EXP. ROLL B&W
KODAK FILM
DEVELOPED AND PRINTED 25c
ADAMS CAMERA & JEWELRY
9th & F ST. N.W.

WHY NOT?
IT COSTS NO MORE TO PARK AT THE
CAPITAL GARAGE
NEW YORK AVE., between 13th and 14th
"Every Auto Service"

Baldwin

Hugo Worch
ESTABLISHED 1870
EXCLUSIVE PIANO SALES
925 G ST. N.W.

FINE TAILORING
READY TO WEAR
HABERDASHERY
ENGLISH SHOES
J. M. Stein & Co.
FOR OVER 50 YEARS WASHINGTON'S LEADING TAILORS
1416 H St. N.W. ME. 5445

In the Still of the Night . . .

you will appreciate the silence of Servel—the Gas Refrigerator! The freezing system—operated by a tiny Gas flame—assures you many "extra" years of trouble-free food preservation.

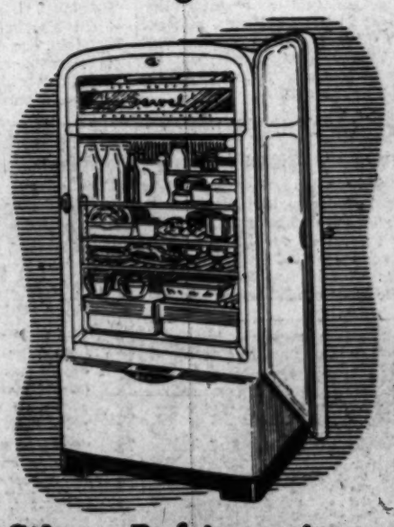

GAS has got it! for Silent Refrigeration

WASHINGTON GAS LIGHT COMPANY
Rosslyn Gas Company • Serving Virginia
Washington Gas Light Company of Maryland, Inc.

Forrestal Told of Trying Suicide

MENINGER—*From Pg. 1*

first given of what Capt. George N. Raines, Navy psychiatrist, says was the only even "alleged" suicide attempt made by Forrestal before his leap Sunday from the 16th floor of Bethesda Naval Hospital. The Navy has denied stories of "repeated" suicide attempts, including wrist-slashings.

Dr. Menninger is one the Nation's best known psychiatrists. Director of the Menninger Foundation School of Graduate Psychiatric Training at Topeka, Kans., he was neuropsychiatric consultant to the Surgeon General of the Army during World War II.

"I had known Mr. Forrestal," he said. "I had consulted with him on service psychiatry policies. He had some confidence in me."

At Forrestal's request Dr. Menninger had arrived at Hobe Sound, Fla., on the afternoon of April 1.

That same evening the psychiatrist saw as a patient the man who frequently had consulted him on service psychiatry policy.

Forrestal's Account

Forrestal told him, Dr. Menninger said, that he had slept badly the night before. Then:

"Mr. Forrestal told me," Dr. Menninger said, "that the night before I arrived he had put a belt around his neck with the intention of hanging himself, but the belt broke. Since there were no marks on his throat or body I consider this a nightmare. Also, we never found a broken belt of any kind."

In explaining this story, Dr. Menninger stated:

"There isn't a seriously depressed person ever who doesn't have thoughts of suicide—it's like fever in pneumonia. Also, it is a common symptom in persons who are very worried, very concerned, not to see things as they really are—the whole world looks black to them. They exaggerate in their descriptions of things to other persons."

This, he said he believed, was the case with Forrestal, and the explanation of his story that he tried to hang himself in Florida, where he had gone to stay with friends after nine strenuous years of Government service.

Forrestal, that is, did one of three things: He dreamed the story during his sleep; or he made it up entirely, a fantasy of his distorted imagination; or he did make "a gesture of an attempt" at suicide.

But if he did the last, Dr. Menninger said he could only conclude, it would have been only the weakest of attempts—there being no marks on the body afterward.

Could Have Ended Life

"If he had really wanted to commit suicide," Dr. Menninger said, "he could very easily have done it that night before I got there."

Dr. Menninger said he had seen newspaper columnist stories that the former Secretary of Defense was "restrained" from suicide by people who had to "hold" him.

"These stories are not true," Dr. Menninger said. "Mr. Forrestal was never at any time 'wild'."

Captain Raines has stated that he also examined Forrestal on the afternoon of April 2, the second day after the reported attempt at suicide in Florida.

"There were no marks or scars or even evidence of bruises on his body," Capt Raines said.

Capt. Raines, chief Navy psychiatrist, arrived at Hobe Sound by plane March 31 — the night the alleged suicide attempt took place. He refrained from seeing Forrestal immediately on ethical grounds—since he was told that Dr. Menninger, another psychiatrist, was arriving the following afternoon at the patient's request.

After Forrestal had seen Dr. Menninger—and it is now revealed Forrestal had told his story of trying to hang himself—Dr. Menninger, Dr. Raines and Ferdinand Eberstadt, acting for the Forrestal family, conferred. It was decided that Forrestal should be treated at the Bethesda Hospital.

Forrestal, with Dr. Raines as his physician, returned to Washington by air on April 2, and was admitted to the hospital.

In the interview last night Dr. Menninger denied categorically and in sharpest terms the rumor that he had been discontented with the handling of the Forrestal case and had withdrawn from it himself.

"That is absolutely untrue," he said. "I supported George Raines 100 per cent in his methods in the case, and I support him now. I am completely satisfied with the way he handled it."

Pearson Sues Pegler; Charges $250,000 Libel

By The Associated Press

Drew Pearson, newspaper columnist and radio commentator, said last night his attorneys have filed a $250,000 libel suit against Westbrook Pegler, columnist.

Pearson said the New York law firm of Greenbaum, Wolf & Ernst filed the suit in the New York Supreme Court yesterday, naming Pegler and his syndicate, King Features.

Pearson told a reporter that two of Pegler's columns, released this week, and dealing with some of Pearson's comments on the late James Forrestal, were the basis of the suit.

Sleeping Pills Believed Cause of Mann Death

Cannes, France, May 24 (AP).—An official said today that Klaus Mann, novelist son of Thomas Mann, died of an apparent overdose of sleeping pills. He died Saturday a few hours after he had been found ill at the home of his brother Michael.

Visits New York

Headhunter's Son in U. S. as Missionary

Associated Press WIREPHOTO
ROBERT SALAU
Island preacher arrives

New York, May 24 (U.P.).—A barefoot South Sea Island Fuzzy Wuzzy in a blue wool skirt, a GI bob and wearing a big smile arrived in New York today for his first look at the "big fella place."

Robert Salau, 42, son of a reformed Solomon Islands headhunter, was amazed that the Empire State Building looked just like the tattered picture he had carried halfway around the world. It is "high up too much," he declared.

Salau, a Seventh Day Adventist missionary, arrived on the liner Mauretania after a visit to England, France and Switzerland.

The missionary is one of the civilized Fuzzie Wuzzies. About 40 years ago the tribe was persuaded by missionaries to stop chopping off the heads of enemies and also saving the skulls of deceased members of families.

During the war, Salau and thousands of other converts gave vital information to American Marines. He received a citation.

Hewa s brought here by the Adventist Church to preach throughout the country for 12 weeks, to spur contributions for missionary work.

PAY—*From Page 1*

House Shelves Military Raise

ranking officers in addition to their pay, and charged that "some officers use money from the contingent fund to send flowers to their girl friends."

The vote to send the bill back to committee was supported by 121 Democrats, 105 Republicans and Representative Vito Marcantonio, the House's sole American Laborite. Against it were 120 Democrats and 43 Republicans.

Rider Would Stop Allotments

Earlier, Administration forces beat off all but one attempt to rewrite the measure on the floor. Success of that amendment helped defeat the bill.

The bill would have ended all family allowances for enlisted men six months after passage, except for those still serving on enlistments entered into before July 1, 1946. An amendment by Representative Carroll (D., Colo.) to continue such allowances for the duration of the their present enlistments for all men signing up prior to passage of the bill was adopted 90 to 69.

This would have increased the cost of the measure by from 50 to 100 million dollars a year, for the next two or three years. Many members had the idea it would cost much more. Its adoption swung over some economy advocates who were prepared to go along with the 400 million dollar a year cost.

Nazi Marshal Indicted

Hamburg, Germany, May 24 (U.P.).—Field Marshal Fritz Erich von Mannstein, one of Germany's leading commanders on the Eastern Front in World War II, was indicted today on war crimes charges.

New Service Unification Act Urged as Forrestal Monument

The Senate was told yesterday that the present Armed Services "Unification" Act killed James Forrestal and that a better law should be passed as a "great monument" to him.

Senator Malone (R., Nev.) said the law was so weak as to saddle Forrestal with an "impossible" job. And Senator Morse (R., Ore.) proposed that the Secretary of Defense be given greatly increased powers as a memorial to Forrestal.

Forrestal, former Defense Secretary, took his own life Sunday in a leap from the sixteenth floor of Bethesda (Md.) Naval Hospital.

Malone teamed up with Senator Morse in urging amendments that would place greater authority in the secretary than is called for in a pending bill to revise the Unification Act.

He said the orignial law permitted the Secretaries of the Army, Navy and Air Force to ignore the Secretary of Defense and "go directly to the President, and they did. We gave Jim Forrestal an impossible job."

He said Forrestal was anxious to bring the services together, but their rivalry and wrangling "worried Jim Forrestal to death."

Malone said Louis A. Johnson, Forrestal's successor, is a big "rugged fellow with plenty of guts," but that Congress might "kill him too unless it gives him clear authority."

Morse offered a series of amendments that among other things would remove an existing ban against transferring Marines to the Army or naval aviators to the Air Forces.

It is of unmost importance, he said, that a war should be conducted through a civilian head. The question is, he added, "whether we are going to give the Secretary of Defense the power of decision or whether we want him hog-tied by brass in the Pentagon."

In particular, Morse said, he would eliminate a provision construed as prohibiting the transfer of Marines or naval aviators to other branches. The provision, he added, guarantees division of command and authority and assures "perpetuation of duplication."

The section does not mention the Marines or naval aviators by name. But it is understood to have been put in after reports that such transfers were contemplated by Secretary of Defense Louis A. Johnson.

Acts For Efficiency

Morse contended Johnson must have the power to transfer personnel or assign duties as he thinks best in the interest of efficiency and economy.

A combat veteran of the last war, Senator Lodge (R., Mass.), called the present ban on transfers a "joker" and a "military atrocity." He said he had been unable to find any reason for it other than that Committee Chairman Tydings (D., Md.) had told him the bill couldn't get out of the committee without it.

Morse said that Forrestal, first Secretary of Defense, would have been "able to do the job I know he was struggling to do" if Congress had given him sufficient authority in the original unification law of 1947.

FORRESTAL—*From P. 1*

Rites Today For Forrestal

the former cabinet officer was necessary if Forrestal was to be cured of a psycho-neurotic depressive condition.

Military funeral services for Forrestal will be at 11 a. m. in the Arlington cemetery amphitheater and will be public. Secretary of Defense Louis Johnson, who succeeded Forrestal, yesterday said that all National Military Establishment employes who can be spared from duty will be excused at 10 a. m. for the funeral.

The burial rites will be limited to members of the Forrestal family, the President and Mrs. Truman, a few friends, and a group of high Government officials.

Bishop to Officiate

The Right Rev. Wallace E. Conkling, bishop of the Episcopal Diocese of Chicago, will officiate at both services.

The body will be transferred from a hearse to a motorized caisson at the cemetery gates as an Army artillery unit fires a 19-gun salute.

An honor guard of Army, Navy and Air Force units will escort the body to the Amphitheater, and the Army, Navy and Marine Corps bands will play.

A Marine bugler will blow Taps at the graveside, and a Marine Corps firing squad will fire three volleys as the body is lowered to the grave.

Enlisted Men Bearers

Two enlisted men each of the Army, Navy, Air Force and Marines will serve as bearers.

The 22 honorary bearers invited to serve include Herbert Hoover, former President; George C. Marshall, former Secretary of State, and Chief Justice Fred M. Vinson.

Others are Bernard M. Baruch, James F. Byrnes, former Secretary of State; Kenneth C. Royall and Robert P. Patterson, one-time Army Secretaries; John L. Sullivan, retiring Navy Secretary; Gen. Dwight D. Eisenhower; John J. McCloy, former Assistant Secretary of State; Artemus Gates, former Navy Assistant Secretary; Undersecretary of Commerce Cornelius V. Whitney; James A. Farley, former Postmaster General; Robert A. Lovett, former Undersecretary of State, and Fleet Admiral William D. Leahy.

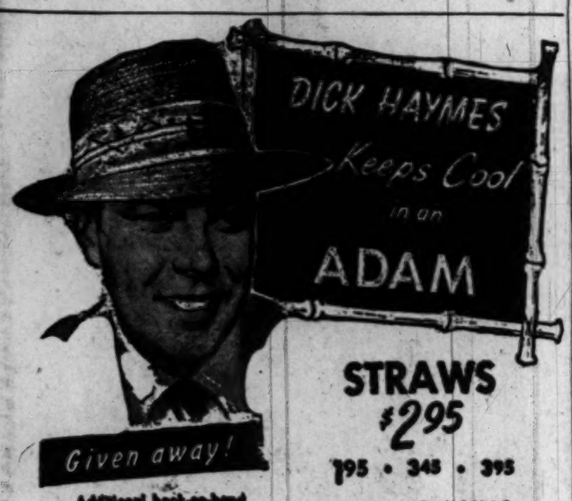

STRAWS $2.95
$1.95 • 3.45 • 3.95
Genuine PANAMAS
$5 • 6 • 7.50
Additional hook-on-band given with purchase of any Adam Straw or Panama

ADAM HATS
WORLD'S LARGEST RETAILER OF MEN'S HATS
1329 F ST. N.W. Opp. Capitol Theatre
937 PENN. AVE. N.W. Opp. Department of Justice
Open Thursday Nights for Your Shopping Convenience

Summer Specials!
★ Tropical Worsteds
★ Hockanum Flannels
★ Gabardines

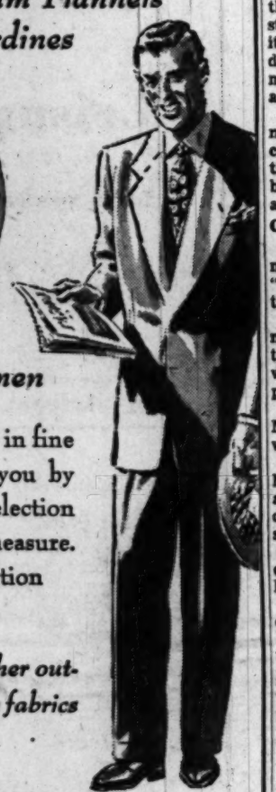

UNBEATABLE AT $55 FOR A TWO-PIECE SUIT TAILORED-TO-MEASURE
for Men and Women
Here are matchless values in fine fabrics tailored just for you by our experts. Make your selection now and let us take your measure. Perfect fit and satisfaction guaranteed.
★ Also see our many other outstanding values in deluxe fabrics at $69.50
We gladly tailor garments from your own materials.
KAHN TAILORING CO.
OF INDIANAPOLIS
1420 H STREET N.W.
Store Hours: 9 to 5:30 Phone NA. 0536

At the Jordan Piano Company
LESTER Betsy Ross Spinet
Nationally Known for Quality and Moderate Price

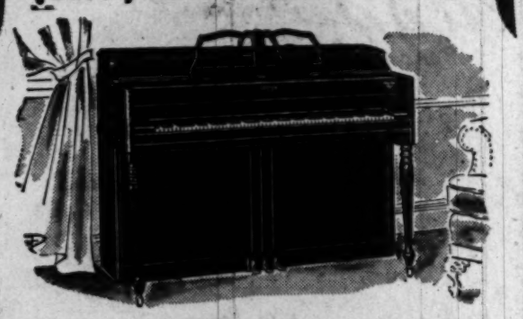

Here is a piano value that stands comparison with any on the market today—the Lester Betsy Ross Spinet. Beautiful in appearance (there are 9 different styles) it possesses true rich tone and easy responsive action. This nationally-known piano gives you high quality at modest cost. See and compare it at the Jordan Piano Company.
Down Payment on a Lester Piano as little as $25
Liberal Allowance for Your Old Piano
JORDAN'S
Corner 13th & G Sts. STerling 9400
COMPLETELY AIR CONDITIONED
PIANOS for RENT
If you cannot come in, mail coupon for information
JORDAN'S—corner 13th and G Sts. N.W.
Please send me full information on your piano makes . . . including prices and terms.
NAME .....
ADDRESS .....
.....

Wouldn't you rather drink Four Roses?
Fine Blended Whiskey. 90.5 proof. 60% grain neutral spirits. Frankfort Distillers Corp., N.Y.

MORTGAGE LOANS
MONEY
TO BUY OR REFINANCE
Our direct-reduction home loan plan will help you buy a home, or refinance an old mortgage. Monthly payments take care of principal, interest, taxes and insurance. Why not drop in and consult with our home-financing specialists? No obligation!
NORTHWESTERN Federal SAVINGS & LOAN ASSN.
1337 G St., N.W.
RE. 5262
Branch: Takoma Park
SAVINGS INVITED

Have YOU Used
PARAGRETE RUBBER PAINT
Made Especially for CONCRETE
IT'S NEW
BEAUTIFIES AND PROTECTS
PHONE EX. 3807 TODAY
AND LEARN ALL ABOUT IT
Manufactured and Sold by FOUNDRY RUBBER, INC.

Decoration Day Weekend! Enjoy it in New York!
The Warwick
65 W. 54th St., New York
Nearest fine hotel to Rockefeller Center and the theatre district. Make reservations now!
Immediate confirmation
NAtional 6067
A Kirkeby Hotel

Finished pictures in a minute

WITH A POLAROID Land CAMERA
You snap the shutter—then lift out your finished, permanent picture a minute later. Yes, it's as simple as that to use the amazing new Polaroid Camera. No liquids, no dark room . . . no fuss . . . the film makes the picture automatically as you advance it for the next shot. See it in action at—
$89.75
Pay only $5 monthly
Brenner
933 PENNA. AVE. N.W.
Trade Ins. We deliver. 1 yr. guar.

They Laughed When I Offered to Make Any Kind of Cocktail instantly!

But I Had The Last Laugh ::: I Simply Added My Favorite Brand of Liquor to Holland House Instant Cocktail Mixes and Presto! I Had Perfect Cocktails.
No mess or guess! No squeezing of fruit juices or adding vermouths, bitters, sugar, etc. Holland House Instant Cocktail Mixes contain every necessary ingredient for perfect cocktails or tall drinks ... Just add the liquor and serve.
Made in 8 varieties:
MANHATTAN
DRY MARTINI
DAIQUIRI
OLD FASHIONED
WHISKEY SOUR
TOM COLLINS
SIDE CAR
BRONX
ONLY 75¢ FULL PINT
... each enough for 22 to 43 cocktails or tall drinks.
For Sale at Food, Drug, Dept. and Pkge. Liquor Stores
Holland House Instant Cocktail Mix
Holland House Sales Co., New York, N.Y.
Distributed by: Colodny's Beverage Trade Service, Washington; The Globe Distributing Co., Alexandria, Va.

Meet Scotland's Favourite Son

It's hospitality at its finest when you meet Johnnie Walker... and *enjoy* the mellowness of this velvety-smooth Scotch of Scotland's finest distillers.
JOHNNIE WALKER
Born 1820, still going strong. Blended Scotch Whisky... Red Label ...Black Label... both 86.8 proof.
Canada Dry Ginger Ale, Inc., New York, N.Y., *Sole Importer*.

You CAN go abroad this Summer!

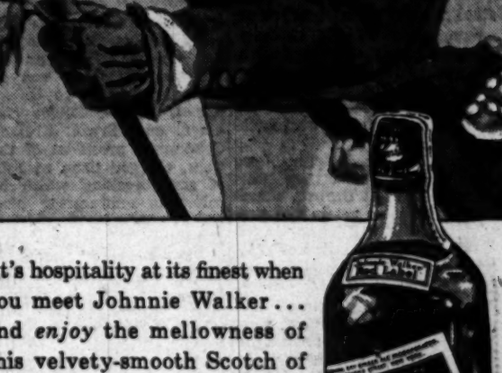

SOUTH AMERICA
with its unsurpassed beauty, magnificent cities and colorful towns, the intriguing informality of its way of life and its gay, restful, utterly charming people ...
IS AT ITS BEST FROM JUNE THROUGH SEPTEMBER
Offering mild, sunny weather, ideal for sightseeing... with all social and cultural activities in full swing.

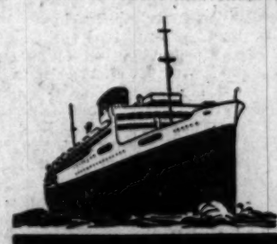

38-day Cruises
to RIO · SANTOS
SAO PAULO · MONTEVIDEO
BUENOS AIRES · TRINIDAD
Also Special Stopover Arrangements
A Sailing Every Fortnight from New York by the 33,000-Ton Luxury Liners of THE GOOD NEIGHBOR FLEET*
S.S. ARGENTINA June 3 · July 15
S.S. BRAZIL June 17 · July 29
S.S. URUGUAY July 1 · August 12
Consult Our Authorized Travel Agents or
MOORE-McCORMACK Lines
912 15th St. N.W. Washington, D. C.

Johnson to Reply To Plane Charges

By the United Press

The Senate Armed Services Committee has asked Secretary of Defense Louis Johnson to answer within a week or 10 days charges in connection with aircraft procurement, it was disclosed yesterday.

Johnson agreed to give a full report on the purchase program in so far as possible without revealing military secrets.

Johnson was called before the committee Monday after it received reports that "too many" plane contracts are being granted Consolidated-Vultee Aircraft Corp. Johnson is a former director of the company.

Johnson conferred with President Truman yesterday for 40 minutes. He said afterward it was a routine conference.

One source said the committee decided to give Johnson an opportunity to reply to the reports and, at the same time, expressed its full confidence in his ability to answer them.

The committee was represented as concerned whether Johnson is taking too much of the Nation's security on the success or failure of the Air Force's giant B-36 long-range bomber, a Consolidated product.

The B-36 is the major strategic bombing weapon of the Air Force and orders for it recently were increased. Orders for the Boeing Aircraft Corp., B-50 have been cut.

The Air Force announced on April 12 that, with Mr. Truman's approval, it was ordering 39 more B-36s. This made 169 of the huge bombers delivered or on order.

The estimated 172 million dollars for the B-36s was made available by the January 11 cancellation of 300 billion dollars in contracts for other planes. The rest was used to put four jet engines on early models of the B-36 and to modify B-50s.

The committee decided to call in Johnson after it rejected a proposal by Chairman Millard E. Tydings (D., Md.) for an inquiry by an independent board.

Tydings suggested that six experts, one each from the Army, Navy and Air Force, and three civilians, be named to gather answers to 100 questions on aircraft procurement.

PX Subsidy Data Revealed

A House Armed Services subcommittee yesterday produced evidence that the taxpayers are subsidizing Army and Navy post exchanges and commissaries.

A subcommittee investigator reported that the subsidy on the armed forces' cut-rate grocery stores runs to more than $4,800,000 a year for workers' salaries alone. In addition, the Government provides free light, heat and other services.

His report was submitted as the subcommittee opened an investigation into the $329,000,000 annual business of service stores within the United States.

Private retailers have complained that the stores give them unfair competition by selling a wide range of articles, tax-free and at near-wholesale cost. They also claim that unauthorized persons buy at the PX's, either directly or through friends.

Representative Carl Vinson (D., Ga.), chairman of the full Armed Services Committee, said the commissaries, or grocery stores, could wipe out their $4,800,000 deficit if they raised the prices 6 or 7 per cent.

Furthermore, he said, the increase would bring their prices in line with those of commercial chain grocery stores.

Spokesmen for three big retail organizations are scheduled to testify Thursday. Retailers have objected to the tax exemptions granted the stores and the Treasury Department also reportedly is interested in that angle.

Within the continental United States, the Army and Air Force operate 179 PXs, the Marine Corps 48, and the Navy 147 Ship's Service stores. The services also operate 209 commissaries.

Hungry Hunger-Strike

Copenhagen, Denmark, May 24. A hundred enlisted men at Vordintborg barracks have gone on a hunger strike. Their complaint: They don't get enough food.

Tomato Stakes
Oak! Come get 'em. 25 for $1.75
RUCKER LUMBER
1320 Wilson Blvd., Arl. CH. 0660

HOUSE PAINT
710 13th **MUTH** NA. 6386
Serving the Painter Since 1865

Why Mountain Valley Water is Recommended for
ARTHRITIS - KIDNEY and BLADDER condition
This natural mineral water from Hot Springs, Arkansas, helps to—
1. Stimulate kidney functions.
2. Soothe bladder irritation.
3. Neutralize uric acidity.
4. Discharge wastes.
Ask your doctor
Phone for a Case Today
MOUNTAIN VALLEY MINERAL WATER
ME. 1062 904 12th St. N.W.

NEW BUICK MOTORS
INCLUDES NEW CLUTCH AND CARBURETOR
PROMPT INSTALLATION
EMERSON & ORME
17th and M Sts. N. W.
DI. 8100

NOW!
MILWAUKEE
ONE-STOP
3 HRS. 45 MIN.
MINNEAPOLIS-ST. PAUL
5 HRS. 35 MIN.
Deluxe Martin 2-0-2 Service
HAWAII—3 TRIPS WEEKLY
ALASKA—15 TRIPS WEEKLY
ORIENT—4 TRIPS WEEKLY
SAVE 5%—BUY ROUND TRIPS
Phone: STERLING 9000
or your Travel Agent
NORTHWEST Orient AIRLINES

ONLY 3 DAYS LEFT! HURRY!
CUSTOM'S 36th ANNIVERSARY·SALE!
Save more than ½ on
REUPHOLSTERING & REDESIGNING
SOFA & CHAIR COMPLETE, AS LOW AS **$59**
Lowest prices in years on finest, genuine Custom Re-upholstering and Redesigning! You can also select any new style you want in place of your old set: Regency, Lawson, Chippendale, Tuxedo, Duncan Phyfe, Chesterfield, Sectional or Modern at slight additional cost. Your old set is completely torn down and re-manufactured with choicest all new materials!
Look at these savings!
JACQUARD reduced $60
TAPESTRY reduced $30
BROCATELLE reduced $40
MATELASSE reduced $20
DAMASK reduced $20
FRIEZE reduced $30
3-YR. GUARANTEE
3-year service free of charge. The materials in your old suite completely replaced with all new materials or a new suite.
A LONG TIME TO PAY
Phone STerling 3512 for a free estimate
Free Estimates Cheerfully Given in Nearby Va. & Md.
Custom UPHOLSTERING COMPANY
Barrister Bldg., 635 F St. at 7th St., N.W.
Phone STerling 3512
or drop us a card and a decorator will call at your home with samples.
CUSTOM MADE-TO ORDER SLIPCOVERS for 2-Pc. Suite $39 to $119

WOODWARD & LOTHROP
10th 11th F and G Streets
Zone 13 Phone District 5300

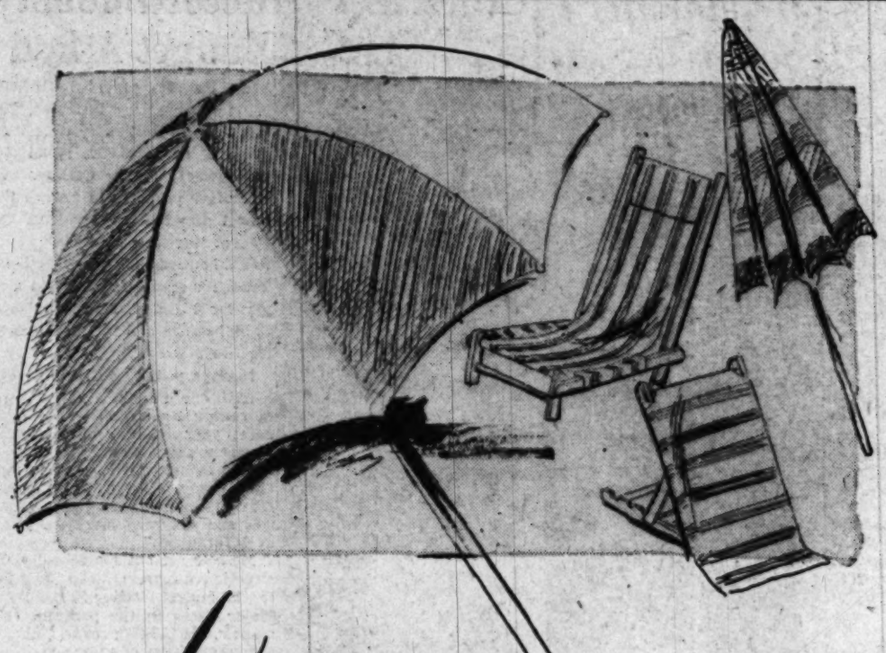

What outdoor pleasure a few furniture dollars buy

For Beach or Backyard Sunning

Open umbrella, 6-foot spread, heavy sailcloth covering in bright stripes, furnished with pointed end for use in the ground or with umbrella table. **$12.25**
The folded umbrella, in gay colors, **$13.75**
6, 7, 8-foot umbrellas to **$59.95**
Folding Canvas Beach Chair, low-slung, striped canvas cover over wood frame. **$5.25**
Beach Back Rest, striped canvas, with pocket to hold trivia. **$2.50**
W&L—Furniture, Sixth Floor

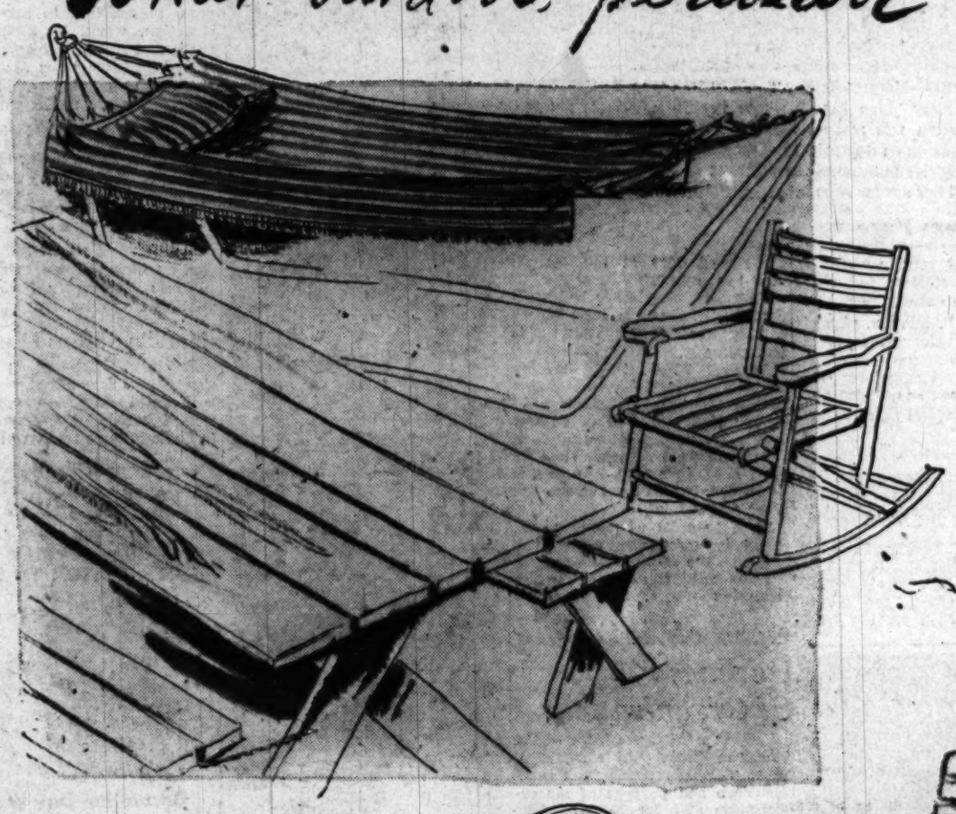

For Garden Setting, above
Picnic set, unfinished cypress, table 30"x 72" and two benches provide ample room for all the family, and friends, too, **$42.50**
Hammock, for idyllic summer relaxation in a favorite shady spot. This one, from a group, blue-gold striped, **$7.95**
White Wood Folding Rocker—a handsome little bit of comfort for summer scene. **$6.25**

For Terrace or Porch, right
Rok-o-Glider Bench, cool-look white wooden slats with green metal, and smooth relaxing glider movement. **$37.50**
Rok-o-Glider Chair, with the same glider action, not shown, **$24**
A Plain Chair to match, **$19**
Tubular Metal Chair, at left, comfortable, colorful, easy to carry or store. Red, green, yellow. **$6.95**
Folding Rocker, bright nautical blue canvas on wood. Lightweight and convenient to carry about. **$9.95**
W&L—Furniture, Sixth Floor

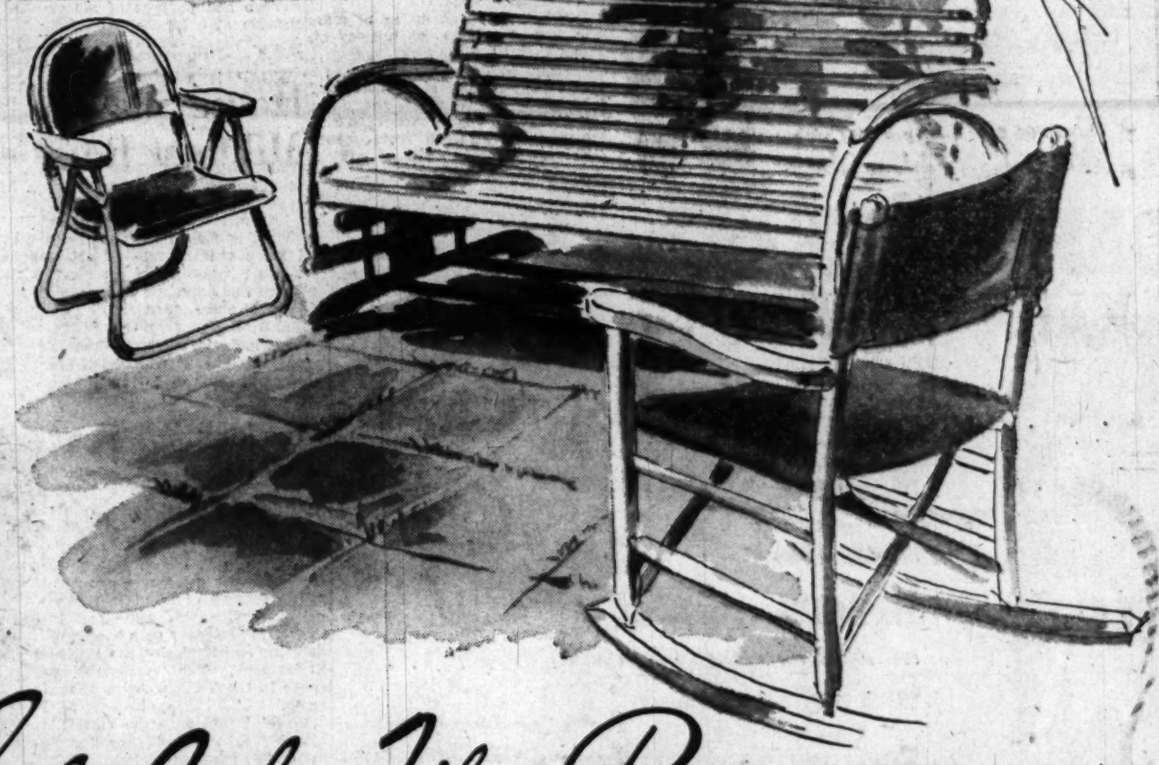

Cool-look Fiber Rugs

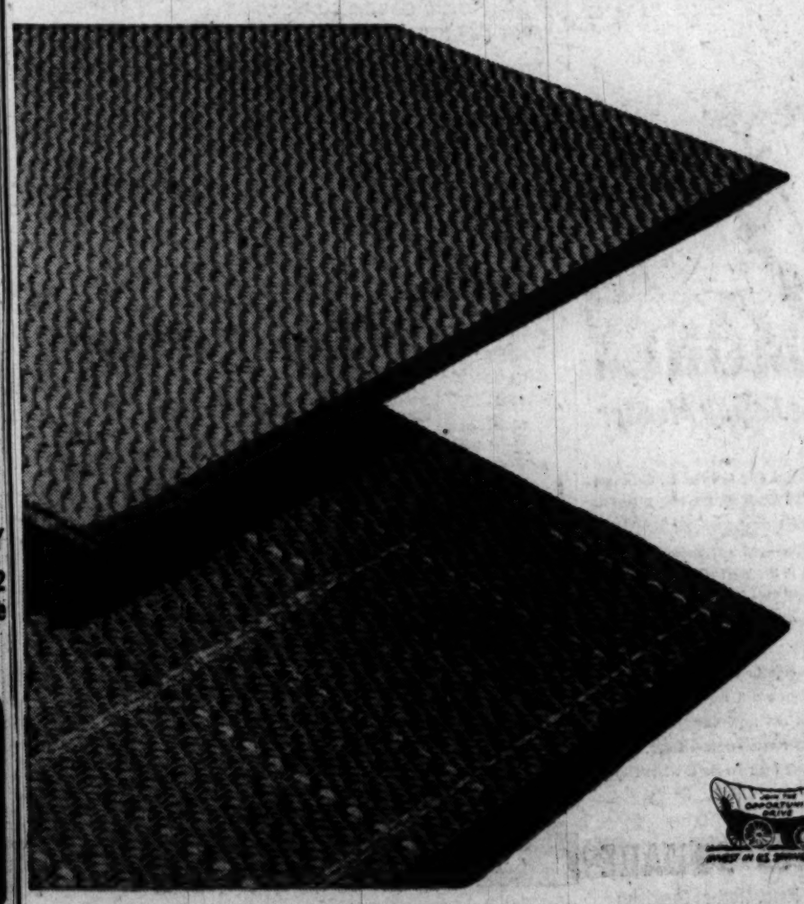

in complete, small-to-large size range

Come see our newly arranged groupings of Waite summer rugs . . . see the generous thick warp . . . firmly interwoven with stoutly twisted fiber . . . creating a satisfying cushion weave. Marvel how versatile it is . . . for it may be used on either side, turned at regular intervals for twice-as-long service . . . for it is at home all through the house.

BROADWAI—All-fiber Rug, Solid Colors
An extra-heavy, sturdy fiber rug in distinctive colors of green, gray, rose and brown.

27x54	$4.25	6x9	$16.95
36x72	$6.95	8x10	$23.95
54x90	$12.95	9x12	$24.95
9x15	$36.95		

SISALWAITE—Fiber-and-Sisal Rug
A sturdy extra-heavy rug of fiber and long-wearing sisal, reversible broken-stripe pattern in distinctive gray, green, toast, rose, brown and blue.

27x54	$4.95	6x9	$19.95
36x72	$7.95	8x10	$27.95
54x90	$14.95	9x12	$29.95
9x15	$42.95		

W&L—Floorcoverings, Sixth Floor
Convenient Deferred Payments may be arranged on Purchases of $25 or more

PM ...Pleasing Millions with that clear clean taste!

BLENDED WHISKEY

National Distillers Products Corp., New York, N. Y. Blended Whiskey. 86 Proof. 70% Grain Neutral Spirits.

I HATE DANDRUFF!

You can't get real relief using ordinary preparations that just remove loose dandruff. They're no better than plain water and brushing.

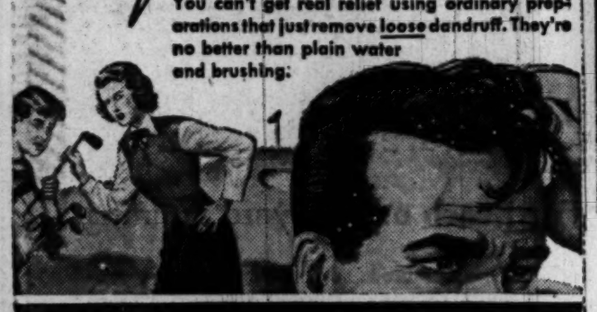

Double DANDERINE GUARANTEES DANDRUFF RELIEF

Kills dandruff-causing germ*—on contact!

It's refreshingly fragrant and works so effectively it's been used in some of the most stubborn cases—with remarkable results!

Have you just about given up trying to get *real* dandruff relief? If you have, take heart. For as thousands can tell you from experience this barrier to popularity and success *can* be relieved effectively—with easy-to-use Double Danderine.

Authorities reveal that a *germ* causes the most common kind of dandruff. And only by destroying this germ can you get real relief. Ordinary preparations that merely remove *loose* dandruff (which you can do with plain water and brushing) don't destroy it. But Double Danderine actually *kills* this germ—*on contact!*

That's why we say Double Danderine *guarantees* dandruff relief. If you're not completely satisfied, return empty bottle and your money will be refunded.

*Pityrosporum Ovale, the germ which leading authorities say is the cause of the most common kind of dandruff.

Double DANDERINE

Fine Blended Whiskey. 90.5 proof. 60% grain neutral spirits. Frankfort Distillers Corp., N.Y.

Wouldn't you rather drink Four Roses?

'Blue Babies' Are Doctors' 'Exhibit A'

The Washington Post

SURROUNDED—Margret Belkov, 6, of 619 16th st. ne., a former "blue baby," whose health-saving operation was made possible through advanced research on dogs, sits at witness table in Senate District Subcommittee room. Spectators behind her are mainly anti-vivisectionists

BOY WITNESS—Eugene Golsen, 15, of 9206 Wire ave., Silver Spring, Md., is the third of the former "blue babies" put on the witness stand yesterday by Dr. Alfred Blalock of Johns Hopkins Hospital, who testified in support of a bill to provide animals for scientific research

DOGS—From Page 1

file of alleged cruelty cases in medical laboratories in cities throughout the country.

Dr. Charles F. Morgan, physiology professor at Georgetown Medical School, told the committee that medical institutions and schools here need about 1500 dogs annually for medical research and training.

Expulsion Is Penalty

Dr. Morgan further emphasized that any medical student found to be abusing animals is subject to expulsion.

Dr. Walter M. Bocker of Howard University joined Dr. Morgan in support of the bill. He challenged opponents to show "one bit of evidence derived from the mass gassing of dogs at the District pound each year."

Representative Miller had testified earlier that the local pound destroys about 5000 dogs and 6000 cats annually.

Admiral H. L. Pugh, Deputy Surgeon General of the Navy, backed the bill to the limit, declaring that the issue of gassing dogs at the pound or turning them over to medical research resolved itself in "Do we want soap or fertilizer or salvation from cancer and other diseases."

More than 20 witnesses, about evenly divided for and against the bill, took the stand yesterday.

The hearing will continue today, beginning at 10 a. m.

Head of ASCAP Outlines Purpose Of Organization

Fred E. Ahlert, president of the American Society of Composers, Authors and Publishers, put forth the credo and purpose of his organization at a luncheon meeting of the National Press Club yesterday.

"ASCAP is a voluntary, nonprofit association of the composers and authors of musical works and their publishers," he said. "It functions as a clearing house for the licensing of public performance of members' copyrighted music."

In its credo, Ahlert said, ASCAP "at transcends the profit-making motive. The society tries to foster and safeguard the musical talent of American youth and aspires to preserve the American of freedom of thought and expression, he said.

Richard Rodgers and Oscar Hammerstein 2d, ace songwriting team, were present at the luncheon and performed some of their compositions.

Carrier Who Kept 5000 Letters Gets 3-Year Rest in Jail

Los Angeles, May 24 (AP).—Postman William E. Lilley, jr.'s, tired tootsies will get a three-year rest.

The veteran of 20 years in the postal service was sentenced to that term yesterday on a charge of delaying and hindering the United States mail. The "rest" will be spent in the Tucson, Ariz., prison camp.

Postal inspectors, who arrested him March 27, said they found some 5000 unopened letters in his apartment.

Lilley explained his feet got tired so he took some of them home, fully intending to deliver them "in the due course of time."

A Metropolitan Manor in a Family Manner

In New York stay at Hotel Times Square and REST ASSURED. Our food is tops—our service courteous—our atmosphere wholesome—and our price fits your purse.

Right in the heart of the heart of New York, Hotel Times Square is smack dab in the middle of New York sightseeing musts. Whether you're here for education, gaiety, business or just a change of scene, Hotel Times Square will meet your every expectation and requirement. 1000 newly decorated rooms—radio—Muzak. Steps away from the Great White Way

HOTEL TIMES SQUARE

43rd Street West of Broadway

THE AMERICAN UNIVERSITY

SUMMER SESSION

Evening Classes in

History

(Understanding today's problems through a knowledge of the past)

ERNST POSNER, Ph.D., Chairman

Registration closes June 6

FULL SESSION: June 6 to September 13
FIRST HALF: June 6 to July 23
SECOND HALF: July 25 to September 13

- AMERICAN DEMOCRACY IN ITS WORLD SETTING
  First Half: Monday and Thursday, 6:00 to 9:15 p. m.
- HISTORY OF THE BRITISH EMPIRE
  First Half: Tuesday and Friday, 6:00 to 9:15 p. m.
- TUTORIAL READING COURSE IN AMERICAN HISTORY
  First Half: Monday and Thursday, 6:00 to 9:15 p. m.
- FRANCE: Empire to Fourth Republic
  First Half: Monday and Thursday, 6:00 to 9:15 p. m.
- HISTORY OF AMERICAN BUSINESS (READING COURSE)
  First Half or Full Session
- HISTORY OF AMERICAN AGRICULTURE (READING COURSE)
  First Half and Full Session
- CONCEPT OF AMERICAN NATIONALISM (READING COURSE)
  First Half or Full Session
- LEADERS OF LATIN AMERICAN THOUGHT AND POLITICS
  First Half: Tuesday and Friday, 6 to 9:15 p. m.

For information concerning graduate and undergraduate degree programs, write or phone

THE AMERICAN UNIVERSITY

SCHOOL OF SOCIAL SCIENCES AND PUBLIC AFFAIRS
1901 F STREET, N. W. MEtropolitan 0258

Other academic programs offered at the College of Arts and Sciences, Massachusetts and Nebraska Avenues, N. W. WOodley 4800.

MONT—From Page 1

Record County Budget Asked

year. He also provided $100,000 for teacher salary increases, but left it up to the county council to provide the $25,000 asked by Montgomery Junior College.

McNayr proposes to finance the school program entirely from the 10-cent tax-rate increase, which would be used to finance new bond issues for schools, and would also pay for highway, storm drainage capital outlay and for plan money for two new county buildings.

McNayr pointed out that he expected one million dollars more in county funds during the next fiscal year because of increased property assessments.

This money will be used to pay "for newly created departments set up to meet long neglected services and generally increased costs in government."

McNayr set out his school construction program in a 1949-54 capital budget totaling $23,039,000. Major items in the program are schools, $17,287,000; roads, $3,572,000; acquisition of public parking lots in Bethesda, $800,000, and county office and health buildings (slated for the 1950-51 budget) at $750,000 and $400,000, respectively.

Immediate projects for the new year, in addition to school construction, would be $700,000 for roads and storm drainage; $30,000 for preliminary plans for the two new county buildings, and $200,000 to complete the public parking-lot program in Silver Spring.

Major changes in he county's new departments, under the budget submitted by McNayr, were hiring of two assistant county attorneys, at salaries of $7500 and $5300; establishment of a division of fire protection, at $10,425; including hiring a fire marshall at $4800; and hiring a $9000-a-year public works director.

Gambling Ships Banned

President Truman yesterday signed into law a bill making it a Federal crime to operate a gambling ship of any nationality in United States territorial waters.

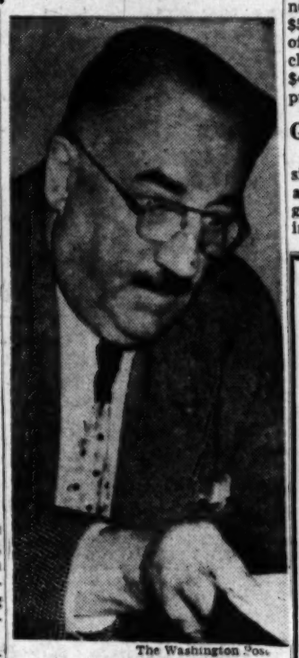

The Washington Post

OWEN HUNT,
of the American Anti-vivisection Society of Philadelphia, giving the testimony that brought tears to the eyes of at least one dog-lover

U. S. farmers use electricity in more than 350 different ways.

PIANOS TO RENT
WITH OPTION TO BUY
As low as $7 Monthly

phone ST. 9400

Please Send Complete Information on Rental Plan with Option to Buy.
Name .....
Address .....
.....

JORDAN'S
Corner 13th and G Sts. N.W.

Extra Thrills . . . NO EXTRA COST!

TRAVEL THE 80-MILE CODY ROAD INTO MAGIC YELLOWSTONE!

MAIL COUPON FOR YOUR FREE COLORFUL BOOKLET ON MAGIC YELLOWSTONE!

MAGIC YELLOWSTONE, one of the world's wonder spots! Land of roaring geysers, wondrous waterfalls, colossal canyons, mighty mountains . . . home of bears, buffaloes, deer, elk and antelope! No other region offers such varied vacation thrills!

As an added attraction, travel the Cody Road. See Buffalo Bill's home town—the Shoshone Canyon and National Forest—the Absaroka Range—Yellowstone Lake.

Go One Way—Return Another—See Twice As Much
Speed direct from Chicago aboard the famous NORTH COAST LIMITED. Or travel through the Dude Ranch Country of the Big Horn Mountains, or by way of Colorful Colorado, riding the streamlined DENVER ZEPHYR or CALIFORNIA ZEPHYR—or the COLORADOAN. You can include Salt Lake City or add Glacier Park. You'll enjoy air-conditioned travel—and there's no extra fare on *any* Burlington train!

Mail coupon today for complete information! Whether you travel independently or join an Escorted Tour, you'll enjoy every minute of your trip. Any rail or travel agent can tell you about this thrilling travel adventure.

Way of Travel
Burlington Route

FILL OUT AND MAIL TODAY!

E. L. SIMMONS, General Agent, Burlington Route
Dept. P-33, 423 Shoreham Bldg., Washington 5, D. C.
Phone: Executive 8700

I am interested in a vacation in Magic Yellowstone this summer. Please send me complete information.

Print Name .....
Address .....
City ..... Zone ..... State .....

If you are interested in other Western Vacationlands, please check here:
☐ COLORADO ☐ GLACIER ☐ DUDE RANCHES
☐ CALIFORNIA ☐ PACIFIC NORTHWEST

VISIT THE CHICAGO RAILROAD FAIR • JUNE 25-OCT. 2

BURLINGTON'S 100th ANNIVERSARY • 1849-1949

Second Man Convicted In Farnsworth Slaying

Guam, May 24 (U.P.).—Pvt. Calvin Dennis, 27, one of three Negro Air Force men accused of the sex-slaying of pretty Ruth Farnsworth, was found guilty today by a general court martial and sentenced to hang.

The court-martial board found Dennis, of Seguin, Tex., guilty on all counts of the Articles of War sections dealing with rape and murder on a Government reservation.

Dennis' brother, Herman, 20, of Calvert, Tex., had similarly been found guilty earlier and sentenced to death for his part in the crime.

PENS REPAIRED
while you wait
Authorized Sheaffer—Parker
Eversharp—Waterman
FOUNTAIN PEN
D. J. Hughes Pen Co.
503 14th St. N.W.
Opposite Willard Hotel

FINEST OF THE FLEET

To PHILADELPHIA and NEW YORK

THE ROYAL BLUE

Standard Time
Lv. Washington . . . . . 2.45 PM

- DIESEL-POWER
- RECLINING COACH-SEATS (reserved in advance without charge)
- PARLOR CAR
- DINING CAR
- COFFEE SHOPPE CAR
- PUBLIC TELEPHONE
- STEWARDESS SERVICE

Also other fast and frequent service at the right hour to Philadelphia and New York.

Telephone STerling 8100 for information

BALTIMORE & OHIO RAILROAD

JUDGES SELECT WINNERS

in Pledged Quality Laundries Contest

The Judges, shown with some of the thousands of entries submitted. Judges, from left to right: Ruth Crane, Director of Women's Activities, WMAL, WMAL-TV; Hazel Kenyon Markel, Program Director, WTOP; Nancy Osgood, Director Women's Activities, WRC AM-FM and WNBW.

1st PRIZE—$1000 Cash—goes to Mrs. E. Jayne Tilden, 317 Tenth St. N.E.

2nd PRIZE—$665 Motorola Television Console—to Mrs. A. R. Gilchrist, 4612 Windsor Lane, Bethesda.

3rd PRIZE—$360 Keepsake Diamond Ring—to Dorothy Thompson, 2810 Erie St. S.E.

4th PRIZE—$250 Norge Refrigerator—to Mrs. Clarence W. Miller, 1727 Varnum St. N.W.

(MORE PRIZE WINNERS BELOW)

Our thanks to the thousands of Washingtonians who practically overwhelmed us with their praise of today's laundry service! Our thanks also to the three judges who gave so freely of their time to select the winning entries.

Everyone who uses Pledged Quality Laundry Service Wins

You win relief from drudgery. You win health, comfort, and spare time. You win independence from the weather. You win in the battle against germs. You win sparkling, fresh, and faultlessly pressed clothes. Use today's efficient and economical Pledged Quality Service for longer life for clothes . . . happier life for you!

OTHER PRIZE WINNERS

5th prize — $219 Hotpoint Food Freezer—to Mrs. Kathryn Carr, 1700 17th St. S.E.
6th prize—$99.50 RCA Victor Table Model Radio-Phonograph—to Mrs. Blanche McCoy Salmon, 1624 18th St. N.W.
7th Prize—$63 GE Automatic Roaster-Broiler and Cabinet—to Mrs. Trudie A. Goad, 1 Hawaii Ave. N.E.
8th prize—$37 GE Triple-Whip Electric Mixer complete with attachments—to Mrs. B. E. Whittington, 3214 Chillum Rd., No. 101, Mt. Rainier, Md.
9th prize—$45 G.E. Electric Chime Clock—to Miss Mabel C. Obenchain, Apt. 22, 1348 Euclid St. N.W.
10th prize—$35 RCA Portable AC-DC Battery Radio—to Mrs. F. T. Unger, 2200 Valley Circle, Alexandria, Va.
11th prize—$28 GE Electric Fan—to Mrs. Francis Winslow, 15 E. Lenox St., Chevy Chase, Md.
12th, 13th & 14th prizes—$22 Camfield Electric Toasters—to:
Mrs. John Louis Lancaster, 2422 S. 27th St., Arlington, Va.
Mrs. W. B. Adams, 3 Valley View Ave., Takoma Park, Md.
Mrs. Rita B. Kenny, 1800 Upshur St., N.E.
15th, 16th & 17th prizes—$21 GE Electric Grills—to:
Mrs. Henry C. Boudreau, 2219 Naylor Rd. S.E.
Mrs. G. E. Wood, 239 Park Ave., Takoma Park, Md.
Mrs. Richard H. Osmer, 4518 Warren St. N.W.
18th, 19th & 20th prizes—$18 GE Electric Coffee Makers—to:
Mrs. Celia Wallin, 1813 35th St. N.W.
Mrs. Raymond Cole, 3164 Westover Drive S.E.
Mrs. Susie James, 43 Carroll Ave., Takoma Park, Md.

PLEDGED QUALITY LAUNDRIES OF GREATER WASHINGTON

Banner Laundry & Dry Cleaning, Inc.
901 Oronoco St., Alexandria, Va.
AL. 0203

Bergmann's Laundry
623 G St. N.W.
ME. 2220

Blue Ribbon Launderers & Cleaners
4712 Hampden Lane, Bethesda, Md.
OL. 1717

Carroll's Laundry, Inc.
14th & R Sts. S.E.
AT. 3700

Conger's Laundry
23rd & New York Ave. N.W.
ST. 8866

Dupont Laundry
2835 Sherman Ave. N.W.
CO. 4300

Elite Laundry & Dry Cleaning Co.
2117 14th St. N.W.
DU. 6363

Franklin Laundry
437 N. Y. Ave. N.W.
NA. 1343

Hub Launderers
3700 Eastern Ave., Mt. Rainier, Md.
WA. 1100

Morningside Laundry Company
8220 Georgia Ave., Silver Spring, Md.
SH. 4000

Old Colony Laundry Co., Inc.
6820 Blair Rd. N.W.
GE. 0280

Page Laundry and Dry Cleaning
620 E St. N.W.
NA. 6180

Pioneer Laundry
920 Rhode Island Ave. N.E.
NI. 1315

Q & S Laundry
4412 Baltic Ave., Bladensburg, Md.
WA. 2800

West End Laundry, Inc.
1723 Pennsylvania Ave. N.W.
ME. 0700

Yale Laundry
437 New York Ave. N.W.
NA. 3494

Radiocobalt Found Safer Than Radium

Radioactive cobalt is proving itself to be safer, more comfortable and more easily adaptable than costly radium in the treatment of cancers, it was reported here yesterday.

Dr. William G. Myers, of Columbus, a co-discoverer of the atomic product, gave first public report of its research progress at a luncheon meeting of the Ohio State Alumni Club of Washington, at Hotel Sheraton.

Whether or not Cobalt-60, with its half-life of 5.3 years, is cheaper than naturally-occurring radium, with a half-life of 1600 years, is debatable, Dr. Myers told the alumni.

Regarding safety comparisons, he said the artificially produced substance offers fewer hazards to research workers, doctors and patients because it gives off less potent beta rays—health injurious component—in relation to its output of the cancer cell destroyers, gamma rays. Another factor, he said, is that the radiocobalt needles can be magnetized and manipulated at a distance by physicians and research workers with electromagnetic extenders.

The lower beta ray potential permits clinical use of radiocobalt needles only half as thick as those containing radium, a distinct comfort factor to the patient, Dr. Myers reported.

Finally, he concluded, the fact that cobalt wire can be "worked cold" (before it is made radioactive) makes possible the fashioning of special meshes capable of irradiating whole tumor areas.

Is constipation POISONING YOU?

Headaches, gas, sour stomach, sluggishness, poor complexion... may mean you are poisoning yourself by not having regular and thorough elimination. Let new, all-natural MARVELAX keep wastes moving out of your "Danger Zone" (large intestine). Different from harsh laxatives, MARVELAX contains PRUNES! You must be satisfied or money back! Try MARVELAX today!

Marvelax with PRUNES
NATURAL BULK LAXATIVE
FEATURED AT
THE VITA FOOD COMPANY
503 12th St. N.W.
3040 14th St. N.W.
CO. 2980

TOPS FOR TWO-TONE SHOES

GRIFFIN ALLWITE
Cleans and whitens the white part ... like new!
GRIFFIN LIQUID WAX
SELF-POLISHING
Shines and (re-colors) the leather trim without brushing or rubbing. In brown, tan, ox-blood, black.

GRIFFIN
ALLWITE and LIQUID WAX

For Pleasant Vacation Travel...
THROUGH Air-Conditioned Sleeping Car Service to
NEW ENGLAND'S FAMOUS RESORTS

MAINE
TO BAR HARBOR (Ellsworth) on the BAR HARBOR EXPRESS
Pre-Season Runs... Fridays, June 10 and 17
Summer Schedule... Mondays, Wednesdays, Fridays, June 20 through September 9
Drawing Room, Compartments, Berths
Lv. Washington . . 1:00 P.M.
Lv. Baltimore . . 1:43 P.M.
Ar. Portland . . *3:15 A.M.
Ar. Rockland . . 7:33 A.M.
Ar. Ellsworth . . 8:35 A.M.
Connecting bus leaves Ellsworth 8:45 A.M. Arrives Bar Harbor 9:25 A.M.
*Sleeping car may be occupied until 7:00 A.M.

WHITE MOUNTAINS
to Bretton Woods-Fabyan, N. H. on THE MONTREALER
Fridays . . . July 1 through September 2
Drawing Room, Compartments, Berths
Lv. Washington . . 3:10 P.M.
Lv. Baltimore . . 3:52 P.M.
Ar. Bretton Woods-Fabyan . . 7:00 A.M.

CAPE COD
To Hyannis, Mass. on THE MONTREALER
Fridays . . . June 17 through September 2
Drawing Room, Compartments, Berths
Lv. Washington . . 3:10 P.M.
Lv. Baltimore . . 3:52 P.M.
Ar. Hyannis . . 6:45 A.M.
Standard Time Shown. Add 1 Hour for Daylight Time
For Reservations phone: EXecutive 6600 (City Ticket Office) or EXecutive 4300 (Reservation Bureau)
PENNSYLVANIA RAILROAD

'Smoke, Smoke, Smoke...'

Associated Press WIREPHOTO

CIGAR SMOKER—Two-year-old Charles Phillips, jr., of Richmond, Va., puffs on a big cigar and astonishes his playmate, Brenda Griffin. The boy's father let him have a cigar just for a joke, and Charlie liked the perfecto. Mother says she doesn't mind as long as Charles doesn't get sick

Nerves Store Memory, Say Brain Probers

Montreal, May 24 (AP).—Discovery of how nerves store memory was reported to the American Psychiatric Association today.

The discovery was made with electrical probes, fine wires with a slight electrical current, touching human brain surfaces exposed during operations for epilepsy.

The probes drew forth old and forgotten memories almost like taking cards from a filing case.

Double Filing System

In fact, Dr. Walker Penfield, head of the McGill University Neurological Institute, where the work was done, said the brain carries memories in a complete double filing system. There is one on each side of the head. These are called the temporal lobes.

A stenographer, whose brain was laid bare under local anesthesia, so that she remained conscious, exclaimed when one part of the temporal lobe was touched, that she could hear music.

Asked where it came from she replied some sort of music box. She did not know until after the operation that this music came from her own brain, and that she alone could hear it.

Seem to Form Patterns

A young man at a memory touch clapped his hands and exclaimed: "I'm going to have some of that!"

Asked what "that" meant, he replied: "It smells like chicken in a chicken coop."

Dr. Penfield theorized that the nerves seem to form memory patterns through a group of fibers in one of the memory filing areas. There are millions of these fibers in the human brain, mostly short, and connected by links called synapses, so that all sorts of patterns are possible.

Three Italian Outlaws Captured in Algiers

Palermo, Italy, May 24 (U.P.).—Police reported today that three members of Salvatore Giuliano's outlaw band had been captured by international police agents in Algiers, French North Africa.

House Votes to Return Grain Storage Power

The House yesterday passed a compromise bill restoring to the Commodity Credit Corp. authority to acquire grain storage facilities as part of the Government's farm price support program.

The measure now goes to the Senate, whose conferees accepted in a Senate-House conference a provision returning control of the agency to the Secretary of Agriculture. As originally passed by the Senate, the CCC would have been independent of the Secretary.

Paper From Scrub Oak Exhibited in Congress

A small piece of paper was exhibited in Congress yesterday.

Representative Sikes (D., Fla.) told the House it was the first white paper to be made in Florida from scrub oak. It was made in University of Florida laboratories.

"Scrub oak is one of a number of so-called inferior hardwoods which occupy hundreds of thousands of acres in this Nation, and for which at present there is practically no market," Sims said.

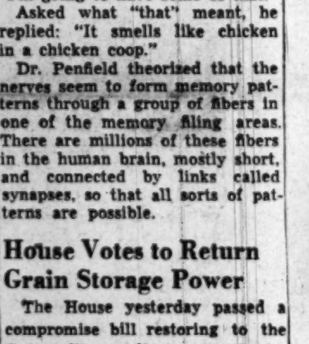

New Coffee Makes Early Morning Angels

● "I used to be a regular 'bear' mornings," writes Mrs. J. McGurk of Philadelphia, Pa. "But since I've served the delicious new Chase & Sanborn Coffee my husband says I'm an early morning angel!"

What's the secret? It's Selecciones. That means the flavor coffees are hand-selected 1-2-three times. See if it isn't the finest coffee you've ever tasted. Order now!

The NEW Chase & Sanborn

Medical Center Site Hunters Will Inspect Gallaudet Land

Hospital planners here, dismayed by prospects of a three-year wait for Naval Observatory grounds, are looking for a new site for their 20-million-dollar medical center.

That was disclosed yesterday with the news that the planners have arranged to inspect the acreage of Gallaudet College, sole college for the deaf in the United States, at 7th st. and Florida ave. ne., as a possible alternative site.

Dr. Leonard M. Elstad, the college president, said the inspection tour would be made Thursday by a steering committee of 15 representatives of Episcopal, Garfield and Emergency Hospitals. Merger of the three hospitals is planned for the new medical center.

Though Gallaudet College does not use all of its 93 acres, Dr. Elstad said, its future expansion plans would not permit loss of any large tract such as the 30 acres needed for the District Medical Center.

Initially, the planners proposed that the medical center be erected at the Naval Observatory grounds.

5 Modern Fireproof Storage Houses
(Pin Clean • Bone Dry • Safe)
Curtis Brothers
Moving Rug Cleaning • Storage
1110 V St. N.W.
Call
TRinidad 3471

Mainline Speed and Comfort; local stop Convenience
3 Flights Daily EACH WAY
PITTSBURGH
CONNELLSVILLE
CUMBERLAND
MARTINSBURG
HAGERSTOWN
FREDERICK
BALTIMORE
WASHINGTON
ALL AMERICAN AIRWAYS
Phone Sterling 4500
or call your travel agent

Distinctively Smoother!

For Men of Distinction

LORD CALVERT
makes any whiskey drink a better drink!

Custom Blended Whiskey
86.8 PROOF, 65% GRAIN NEUTRAL SPIRITS. CALVERT DISTILLERS CORP., N. Y. C.

The most Beautiful BUY of all
CHEVROLET

The Styleline De Luxe 2-Door Sedan
White sidewall tires optional at extra cost

It's styled to make you safer!

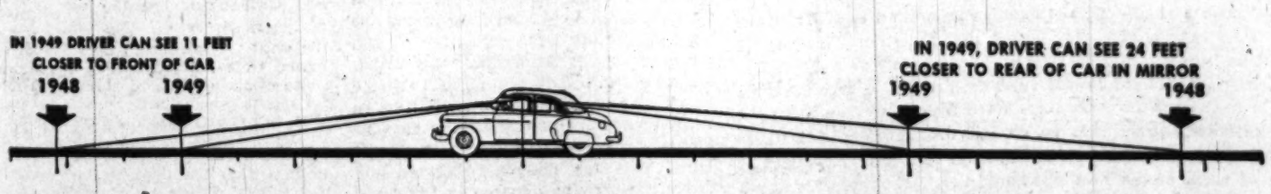
IN 1949 DRIVER CAN SEE 11 FEET CLOSER TO FRONT OF CAR
1948
1949
IN 1949, DRIVER CAN SEE 24 FEET CLOSER TO REAR OF CAR IN MIRROR
1949
1948

Chevrolet's new Leader-Line Styling makes it possible to give you Panoramic Visibility—a fuller, freer, safer view of the road

You look ahead through a *curved* windshield that contains 30% more glass area . . . and that sweeps back to meet the narrower corner posts in their new out-of-the-way position. You look down over a hood and front end so smoothly and gracefully rounded that you can see the road a full 11 feet closer in. And you look back through a greatly enlarged rear window over a functionally styled rear end to get a closer, wider view behind. Chevrolet's advanced styling makes you *safer* because Panoramic Visibility lets you see more—*wherever* you look!

All the way through, the beauty of this great new Chevrolet springs from *functional* design. Each sweeping change has been made for a *purpose*—to seat you in the comfort zone *between* the wheels, to provide more room and more storage space, to make driving easier, safer and smoother.

This is *sound* styling—styling that *stays* as advanced and refreshingly different as it is today. It's an entirely new note in the low-priced field—another reason why Chevrolet for '49 is the most beautiful *BUY* of all!

FIRST FOR QUALITY AT LOWEST COST CHEVROLET AMERICA'S CHOICE FOR 18 YEARS

SEE YOUR LOCAL CHEVROLET DEALER
Conveniently listed under "Automobiles" in your local classified telephone directory

The Washington Post

Registered in U. S. Patent Office

An Independent Newspaper

Published every day in the year by The Washington Post Company

EUGENE MEYER, *Chairman of the Board*
PHILIP L. GRAHAM, *President and Publisher*

HERBERT ELLISTON ..... *Editor*
ALEXANDER F. JONES ..... *Assistant to the Publisher*
JAMES RUSSELL WIGGINS ..... *Managing Editor*
CHARLES C. BOYKEN ..... *Business Manager*
DONALD M. BERNARD ..... *Advertising Director*
JOHN J. CORBON ..... *Circulation Director*

The Associated Press is entitled exclusively to use for republication of all news dispatches credited to it or not otherwise credited in this paper and local news of spontaneous origin published herein. Rights of republication of all other matter herein are also reserved.

1337 E Street N.W., Washington 4, D. C.
Telephone NAtional 4200

Offices of National Advertising Representatives
New York ..... 270 Madison Avenue (16)
Chicago ..... 360 North Michigan Avenue (1)
Philadelphia ..... 225 South 15th Street (2)
Detroit ..... General Motors Building (2)

CARRIER DELIVERY

City Zone

Daily and Sunday	Sunday Only	Daily Only
One week...$ .30	One week...$ .10	One week... .20
One month.. 1.35	One month.. .45	One month.. .90

Elsewhere

Daily and Sunday	Sunday Only	Daily Only
One week...$ .35	One week...$ .15	One week... .20
One month.. 1.50	One month.. .65	One month.. .90

BY MAIL—PAYABLE IN ADVANCE

Daily and Sunday	Sunday Only	Daily Only
One year..$18.00	One year...$7.80	One year...$10.40
Six months.. 9.00	Six months.. 3.90	Six months.. 5.20
Three months 4.50	Three months 1.95	Three months 2.70
One month.. 1.50	One month.... .65	One month.... .90

Rates to Foreign Countries will be furnished upon request

Entered at the Postoffice, Washington, D. C., as second-class mail matter.

** Wednesday, May 25, 1949

The Symphony Spirit

The National Symphony Orchestra's sustaining fund campaign for the 1949-50 season is within touching distance of its $175,000 target. Pledges and cash already received total more than $161,000, about 92 per cent of the goal. A final push will assure victory by the end of the month. We urge everyone who has been putting off action not to do so any longer.

The prospective success of the fund drive is but one of the encouraging signs that the National Symphony is becoming truly a community institution. In the same space of time last year $148,690 had been received from 7655 contributors. This year the present total has come from 9025 individual subscribers, an increase of 17.8 per cent in the numerical base of support.

Not enough can be said, of course, in praise of the generosity of the large givers. Mr. Frank Jelleff's magnificent act in underwriting this summer's Watergate series is an outstanding example. There are others, too, whose names deserve to be mentioned. But all of them would be among the first to say that the orchestra really belongs to all the people and should get just as wide support as possible.

There are other evidences that the National Symphony is coming to be recognized as a valued community asset. The Board of Trade this year entered the fund campaign with a stronger effort to reach the business interests. A number of labor unions have for the first time made contributions and exercised a vote in the association.

The board of directors, too, has a new unity and promise. Mr. Finkenstaedt, who has had to lay down the presidency because his devoted efforts took too much time from his business, has a worthy successor in Mr. Raymond Cox. And, finally, the glittering improvement in programming promised by Mr. Howard Mitchell and the fine list of guest conductors for next year make the orchestra's future a bright prospect.

Treaty With Brazil

One of the fruits of President Dutra's visit is the announcement that Brazil and the United States will negotiate a treaty to stimulate the "mutually beneficial flow" of private investment capital to Brazil. Such a treaty can be of great importance in setting a pattern for the implementation of President Truman's Point IV program. Beyond the technical assistance which this country expects to furnish, private capital must have a major share in carrying Point IV projects to consummation.

Brazil offers exceptional opportunities both for an expansion of American investment and applied technical aid because of the disposition the Brazilians have shown to help themselves. Indeed, many inter-American enterprises, such as the agricultural projects of Nelson Rockefeller, already are in operation there. It is apparent, however, that the realization of much of the country's potential depends on aid beyond the financial resources of the Brazilians themselves or what they can obtain from the World Bank and Export-Import Bank. A case in point is the Sao Francisco Valley development, which holds great promise as a source of electric power and stimulus for industrialization.

The economic policies agreed upon at last year's inter-American conference at Bogota set the broad framework for inducements to private capital. However, the general phrases of this agreement need to be spelled out in bilateral treaties. In point of fact the barriers to private investment in Brazil are not nearly so extensive as elsewhere in Latin America—for example, Argentina. Brazil itself guarantees investors payment in the event of expropriation, and the present limitation on profits that may be taken out of the country is a temporary restriction occasioned by the dollar shortage. What is necessary is to consult investors themselves and remove all possible restrictions by common agreement, and beyond that, to evangelize the investment opportunities.

In this connection it is encouraging to note the position in support of bilateral treaties taken by Curtis Calder, chairman of the board of the Electric Bond & Share Co. Mr. Calder emphasizes that adequate assurances of fair treatment can be obtained without the United States underwriting investors against loss. Such assurances include currency stabilization, statements of the principles of fair treatment and the obligations of foreign investors, free entry of technicians, guarantees of free convertibility of profits into dollars and workable machinery for settling disputes. The determination of Presidents Truman and Dutra to go ahead along, we assume, similar lines, will hasten the employment of more American dollars to the mutual benefit of the Brazilians, the investors and Brazilian-American relations.

Home-Rule Hope

Senators McGrath and Kefauver appear to have breathed a new breath of life into the District home-rule bill by carrying their appeal for its enactment at this session of Congress before the Majority Policy Committee of the Senate. Senator Taft, too, has again expressed his deep interest in the measure. Senator Holland has done some excellent behind-the-scenes work in behalf of the bill, and Majority Leader Lucas, with the support of the Policy Committee, has promised to try to sandwich it into the Senate's schedule this week or next. This is extraordinarily good news. It indicates that the leaders of the Senate have thoughtfully surveyed the situation confronting themselves as well as the District. If Congress as a whole will examine the home-rule problem in this spirit, we suspect that the conclusion will be that it cannot afford to ignore this issue through another year.

The muddle in Congress over the sales tax dramatized one aspect of the issue. In spite of the great pressure of national and international legislation, the Senate spent nearly a week on the District's revenue bill. To be sure, some members are saying that because of this there will be no time for the home-rule bill at this session. But that is a very short-sighted view. For in the wake of the tax bill come many other local measures that Congress ought to enact. For example, the Senate has just approved and sent to the House bills to permit continued operation of six child-care centers and to let the District government kill weeds on private property. These must be followed by various others of similar nature. Often when such comparatively minor bills have been enacted by both houses they have to go to conference, and of course they always have to be signed by the overworked President. It is incredibly wasteful to force measures of this sort through our national law-making machinery. Yet so long as Congress clings to its burden as city council for the District, it can not dodge petty issues without disastrous local consequences.

If Congress looks at only this one aspect of the situation from its own selfish point of view, it cannot fail to pass a home-rule bill at the present session. We do not suggest, however, that this is the heart of the matter. It is not. Even the extra burden upon Congress is insignificant beside the continued deprivation of this community of its right to participate in its own local government. Let Congress remember that it is sponsoring a great celebration in Washington next year under the title of the Freedom Fair. Unless the home-rule bill is enacted at this session, the United States will be inviting all the world to a festival of freedom in a city in which the right to vote does not exist. The very suggestion of freedom without the franchise is a mockery of the word.

Visitors of the Freedom Fair would be constantly reminded that a government of its own was included in the vision of the founding fathers for this Capital City; that home-rule actually existed in the District for more than 70 years when only a handful of people lived here; that now upward of 900,000 persons are deprived of suffrage rights. Such a record of retrogression, with nothing done about it in Congress over a period of many decades, would make the sesquicentennial Freedom Fair a hollow sham. We beg the Congress to look seriously at this flagrant contradiction of American principles in its own home bailiwick before casually assuming that there is no time to enact the home-rule bill.

The question boils down to belief or disbelief in our own American principles. If the right of the people to govern themselves means anything, it ought to have the same meaning in the District of Columbia as it has in Virginia or Minnesota. Sometimes emergencies make temporary suspension of suffrage imperative. But to perpetuate such an emergency measure over three quarters of a century, as Congress has done in the case of the District, and then to invite the world to a Freedom Fair in the spot where the chief badge of freedom has vanished, would be a dose of cynicism that no Congress could reasonably defend before the people. Yet that is precisely the predicament in which Congress and the Capital will find themselves if the home-rule bill is not enacted.

Prodding The CSC

Congressman Walter denies that he brought any pressure upon the Civil Service Commission to have his opponent in the last election, Roy E. James, dismissed from his $8500 job in the Army Department. "All I did," says Mr. Walter, "was ask the Civil Service Commission what qualifications are required for the position James is holding and what qualifications James possesses." Regardless of what the facts may be, the dismissal of Mr. James under these circumstances carries an impression of spite work that should not creep into the administration of the Civil Service system.

Spokesmen for the commission insist that Mr. James did not meet its requirements for the job to which he was assigned. He was appointed as a programming specialist by the Army Department under an arrangement which permits the reinstatement of classified employes without immediate approval of the CSC. This job, officials say, calls for special training and experience in the industrial commodity field which Mr. James did not possess. When Congressman Walter raised the issue, the commission's examining division investigated the case and initiated the order to have Mr. James either dismissed or transferred.

This explanation by itself seems reasonable and convincing, and it is possible that the net result would have been the same if no powerful Congressman had intervened. Nevertheless, Mr. Walter's connection with the case gives it an unavoidable political tincture that no amount of explanation is likely to dispel. Members of Congres ought to realize, before they take a hand in any case before the CSC, that the effect is to make it more difficult for the commission to do its duty in addition to raising serious question as to their own motives.

Foster Manifesto

We now have it straight from the horse's mouth that Communists do not advocate the forcible overthrow of the United States Government. William Z. Foster himself has answered this $64 question. "The new tactical line of the world Communist movement," says the national chairman of the Communist Party in the United States, is that communism "is inevitable, war or no war." Consequently, it is no longer necessary to assume that a horrible orgy of bloodletting will be necessary to bring the "blessings" of sovietization to the American people.

Mr. Foster admits, however, that there may be some conditions under which the sword he pretends to sheath might again be drawn. His basic premise seems to be that the future belongs to the Commies and they prefer to take it peacefully. "But if capitalist reaction and violence forces (sic) them to fight for socialism, then fight they will, and as history shows, successfully." But, of course, any slaughter arising from such a clash would be the fault of the wicked capitalists. Communists, says Mr. Foster, are "always and instinctively the champions of peace and democracy. This is true even when they have to wage wars and revolutions against barbarous oppressors and exploiters." In other words, if the policeman interferes while a thug called communism is robbing Freeman of his future, the policeman will be a Fascist murderer and will have to be liquidated. But that will not be violence. Mr. Foster appears to regard such business as only a fulfillment of an iron-curtain version of manifest destiny.

This drivel is presumably put out in connection with the trial of Mr. Foster's fellow leaders of the Communist Party on charges of conspiracy to teach overthrow of the Government by violence. But it inevitably becomes a sort of platform on which the Communist Party is bidding for the support and allegiance of the American people. It asks them to abandon their common sense as well as their freedom. If Mr. Foster's logic were the greatest asset of the Communist movement in the United States, there would be little need for concern about it. The fact is, however, that Mr. Foster is merely a babbling fount for a stream that runs deeply under ground.

Language Revival

The revival of a dying language, or one already dead, is not impossible under given circumstances, though neither of these circumstances is present in Ireland, where the experiment is being made. History offers at least two examples. One is medieval Latin, which had an enormous practical value as a means of written and spoken communication among the educated classes of every part of European Christendom. The movement, which began with the Renaissance scholars to restore Latin to its classical purity, was probably one of several reasons leading to its second demise.

The other example is the revival of Hebrew in Israel to provide a common speech for Jews from every part of the world. Yiddish would not have served the purpose, because large sections of Jewry, for example, the Sephardim, were wholly ignorant of it. However, to make it suitable to modern conditions Hebrew had to be vastly revised in structure and the manufacture of neologisms put upon a systematic basis. Thus the difference between the demotic Hebrew now spoken in Israel and Scriptural Hebrew is said to be far greater than between Medieval and Golden Age Latin or between modern Greek and the *Koine* of the Gospels and the Attic Greek of the Platonic dialogues.

But in Ireland the conditions which made possible and even necessary the revival of Latin and Hebrew are absent. For English already provides the means of communication between the Irishman who has the Gaelic and the Irishman who has none, and for that matter between the Irishman and almost any foreigner, for English of a sort is rapidly becoming the *lingua franca* of the world.

And here we come to another paradox. There are many who think that the emergence of English as a world language has killed it idiomatically, despite the efforts at rescue by the late brothers Fowler and others. Generally speaking, idiomatic English, or as it is sometimes called, standard English, is the language which has resulted from the evolution of the East-Midlands or Kentish dialect which has been the medium of most of the great poets from Chaucer to the Victorians. But now it is said that in England itself the idiom is being abandoned by the young. However, one place where it flourishes in something close to purity is Dublin. There, at any rate, the ghost of Milton or Dryden or Dr. Johnson would find less to offend its ear than in London or even Oxford.

"If Cutting Is Good, More Cutting Must Be Better"

Letters To The Editor

Communications must be addressed to the editor and must carry the complete name and street address of the writer, though pen names will be permitted at the editor's discretion. Letters of less than 200 words will be given preference, and all letters are subject to condensation. No communication can be returned.

Atomic Fellowships

Ever since the question of Federal financial aid to the States for educational purposes began to be considered seriously, one of the major points of opposition has been that it is only a small step from Federal aid to Federal control.

The reply to this has always been with good reason that nothing very drastic has ever befallen the land-grant colleges as a result of their grants and that the Government does not attempt to prescribe any particular method of instruction for its veterans' scholarship students.

This answer can no longer be made. The Congress is showing, by its wrangling over the award to a professed Communist of an Atomic Energy Commission fellowship, that it is entirely probable that any future educational aid bill will carry provisos limiting the recipiency of grants for advanced study to persons falling into certain categories delineated by considerations other than ability. That is, not belonging to a group to which it is unfashionable to belong.

Without defending a thing that this particular holder of an Atomic Energy Commission fellowship believes or stands for politically, it is safe to say that both he and the United States will benefit from his study about as much as from that of any other student of equal scholastic ability. As for security, the study of the theory of relativity is available to anyone able to comprehend it.

STANLEY GOODMAN.
Troy, N. Y.

Outlawing "Negro"

Several days ago a leper stood before a congressional committee urging that the Federal Government ban the use of the word "leper." He said the word "leper" should be removed from the dictionary because of its unjust and shameful stigma which hurts its victims and efforts to control and wipe the disease out.

For a similar reason, I am urging *The Washington Post* and others willing to advance our interests and deal justly with our group to stop using the word "Negro." The word is a misnomer from every point of view. It does not represent a country or anything else except one single, solitary color. And no one color can describe the various and varied complexions in our group.

There are at least two strong reasons why I object to designating our group as Negroes. If a man is a Negro, it follows that a woman is a Negress. "Negress" is an ugly, repulsive word—virtually a term of degradation and reproach.

In the second place, I object to the word Negro because our meanest detractors and most cruel persecutors insist that we shall be called by that name, so that they can humiliate us by referring contemptuously to us as "niggers," or "Negras" as Bilbo used to do.

A distinguished man of the dominant race wrote his views on this point to the *New York Herald Tribune* several months ago. "Granting," he said, "that racial prejudice is taking a fearful toll on the Nation's productivity, admitted that this discrimination is a blighting mockery to our professions as a Christian country and a damning reproach to our one-world leadership, what are we going to do about it?"

"There is one simple thing that all Americans who love their country can do about it. *They can destroy the basic cause of the Nation's prejudice.* They can right the basic concept of the public mind toward the Afro-American by calling him and giving him the name of "American," *not Negro.*

MARY CHURCH TERRELL.
Washington.

Friendship House

Political scenery so dominates Washington that it is easy to miss the most deserving persons who make the Nation's Capital a very human place. I refer to the fortieth anniversary of the service of Miss Lydia Burklin as executive director of Friendship House.

Miss Burklin is our Washington "Jane Addams." The following sentence is carried on the stationery as the ideal of Friendship House: "Friendship is not only a noble and beautiful thing for an individual, but the realization of it is the ideal for the Nation."

For 40 years Miss Burklin has demonstrated the magic touch of real leadership in bringing Friendship House to its nationally recognized place among community settlement houses of the country.

Washington needs few things more than an increase of Friendship Houses.

Consider this service, for example: Friendly counseling of young and old; day care for children of employed parents; supervised daily recreation for varied ages; a meeting place for community groups and family parties. Friendship House is nonsectarian and on its staff and among the board are Catholic, Jewish and Protestant people. The average weekly program reaches 2000 different individuals. In 1948 by count a total of 99,652 different people crossed the threshold of Friendship House.

OSCAR BLACKWELDER.
Pastor, Lutheran Church of the Reformation.
Washington.

Federal Labor Costs

The following figures may throw light on where considerable cuts may be made in Government squandering, especially in view of the most excessive labor costs where a man higher up in the Government is given a raise in his salary when he increases the number of employes under him and his salary is reduced if he reduces the number of his employes.

Can anyone develop a more striking instance of total Government inefficiency?

Year	Total individuals in the U. S.
1924	114,103,463
1929	121,769,989
1934	126,213,722
1939	134,879,917
1944	128,483,449
1948	146,571,000
1949	149,000,000

Year	Total Civil Service Employes
1924	521,601
1929	557,169
1934	675,697
1939	926,418
1944	2,926,299
1948	1,964,000
1949	1,901,000

Year	Number individuals paying for each Civil Service employe
1924	218
1929	219
1934	187
1939	151
1944	(war) 47
1948	79
1949	78

Are the inhabitants of the United States getting more than twice as much more service from the Government than they used to?

E. L. MESSLER.
Pittsburgh, Pa.

"Brazilian Visitor"

I wish to express to *The Washington Post* my best thanks for your very kind references to my name in your editorial of May 18.

It is gratifying to see one's efforts toward an always improved understanding between Brazil and the United States recognized in so high a voice of the press as your paper.

May I, in turn, extend to you the recognition of how much the ideals of friendship and cooperation among the American nations owe to *The Washington Post*.

RAUL FERNANDES,
Minister of Foreign Affairs of Brazil.
Washington.

Welfare State

We have all seen in the last 17 to 20 years the phenomenon of people becoming dependent on Government aid in the forms of charity, public assistance, unemployment compensation, and WPA.

At first such means of assistance was appreciated and justified, but the tragedy of such measures is that people who are on the weak side tend to accept such measures as their inalienable rights.

Here then lies the great danger; with each generation there is a great increase in the number of people with this philosophy. This increases the load on the rest of the people and the country suffers from an ever-increasing loss of productive man power.

To my mind there is only one answer—education. Millions of low-cost homes can be built by the Government, even more extensive relief measures can be enacted, and people can be forced to contribute part of their wage to health insurance, but such measures are not permanent answers to social betterment, slum clearance, or public health.

Such measures are a temporary help it is true, but when continued year after year they tend to expand in scope until they become an unbearable drain on the wealth of the Nation without a reasonable return in the form of improvement.

How much better it would be, both logically and economically, to maintain these kinds of social legislation at a minimum, restrict it to those in actual need, and apply the billions saved to improve all the schools and standardize the teaching facilities—all over the country at an equal and high level.

It is only through proper education that we can ever expect to raise the general level of intelligence, and it is only by elevating the intelligence that people get increased ambition, learn new and better ways to live, and find ways to better their position. This is the only permanent way to erase our slums, improve our health, and have all our people pulling their own weight.

WARREN GILLETTE.
Washington.

"Solomon In Africa"

Mr. Abed Bouhafa's letter published May 24 is in error in saying that there was a "subtle reservation" in the U. N. Assembly resolution to make Libya independent in 10 years. Originally the resolution did provide for Libyan independence in 10 years only if the Assembly "then decides that this step is appropriate." This proviso was deleted, however, before the final defeat of the resolution.

FAIR PLAY.
Washington.

World Decline In Patriarchs

By Malvina Lindsay

Family Democracy

THE FAMILY autocrat, whether man, woman or state, is getting more and more wing clipping from social and political forces throughout the world. The new German constitution takes care of the rights of women and juveniles and of parents in direct contradiction to Hitler's pattern. The state is only to "watch over" the family, not direct it, says the constitution, and parents are to have full care and upbringing of children and to decide whether they shall receive religious instruction.

German women, after long subservience to husbands, are granted equal rights with men. "No one may be prejudiced or privileged because of sex," states the constitution. Since women outnumber men three to two in Germany, this gives them great political power—if they use it. Their increasing responsibilities may force them to do so. There seems no opportunity ahead for them to retreat to *kinder, kirche, kucken.*

Rumbles of revolution in family life come from all parts of the world. The Japanese are now adapting themselves to life without father's or grandfather's dictation. This means more personal freedom, also more responsibility. Family members are on their own, and many are bewildered. If they can't support themselves, they must look to the state rather than to a family head. This plunge into maturity is hard for many Japanese to take, but having tasted the fruits of freedom it is not likely they will return to patriarchal autocracy.

IN THE Middle East, where patriarchal power has been strongly entrenched, there is the beginning of change. Freedom of choice in marriage, mothers' rights over children, women's voice in divorce and in control of their earnings and property—all these are being talked of in conclaves of veiled and unveiled women.

Significant resolutions on human rights were recently presented by the Women's Committee of Lebanon at a special conference of Middle East women held in Beirut in connection with the meeting of the United Nations Commission on the Status of Women. This conference was attended by women leaders of Lebanon, Syria, Iran, Iraq and by commission delegates from Greece and Turkey.

Social rights were listed first in these resolutions. The need for action on them was related to the changing status of the family. Calling the family the "basic unit of society," the Lebanon women pointed out that it was going through serious testing as the new industrial era imposed itself on a society unprepared for it.

The Lebanon women recommended that the Commission on the Status of Women request the Secretary General of the United Nations to submit a questionnaire to member nations to determine benefits and harm to the family resulting from the industrialization of society, and to draft a study of the results. The resolutions adroitly stressed the need for women to prepare themselves to safeguard family life in its new milieu by attaining equal status with men in political, economic, social and cultural fields.

IN THIS country family democracy is being served in one way by the new emphasis on men's responsibility in the home. The forgotten father is coming to the front as shorter working hours, the current revolt against "Momism," and the teachings of child psychology give him new status.

However, this country, long in the forefront in the development of the industrial age family, is also having to adapt itself to further family transition. The reorganization of the American family is by no means completed, as was emphasized at recent conferences of educators, physicians, lawyers, social scientists.

Outside pressures, such as agriculture, social mores, church dictum, that once held families together have been weakened, and the family now must build an inner unity that will hold in a shifting world. Also, as the power of patriarchs—and matriarchs—declines, and the buttresses of family fortunes weaken, individuals increasingly are being thrust on their own. They must be prepared to take care of themselves economically and to withstand the psychic stresses of life. They also must have more education and training in human relationships, which alone will have to sustain many a marriage of tomorrow.

"Capitalist Morality"

I refer to a letter in your May 20 paper captioned "Capitalist Morality."

Now that forces within the Roman Catholic Church have chosen to denounce capitalism along with communism, I would like to ask what form of economy does the Roman Catholic Church advocate?

In spite of the church's loud and determined opposition to communism, it does seem strange that the second strongest Communist movement is in Italy—Italy which houses the Vatican, the seat of the Roman Catholic Church. The majority of Italians are Catholic—but yet, outside of Russia, Italy has the strongest, most ardent, Communist Party.

MARY LOWMAN.
Afton, Va.

Matter Of Fact

By Joseph Alsop

A Dark Lesson

THERE IS A SIMPLE parellel for the tragic death of James Forrestal. A century and a quarter ago Lord Castlereagh, the leading member of the British Cabinet that had defeated Napoleon and brought peace to Europe, died in almost precisely similar circumstances.

The Duke of Wellington, his friend and partner, was the first to notice that the gigantic burdens he had borne so long were telling upon Castlereagh. The story goes that when Castlereagh talked strangely during a discussion of government business the blunt Wellington told him that he sounded unhinged, and that he ought to see a doctor. Whereat poor Castlereagh put down his head in his arms for a moment, and then answered sadly, "My God, Arthur, I believe you are right."

Wellington warned Castlereagh's staff, but people in those days had no remedy for melancholia. Tht private secretaries merely concealed their master's pistols and razors. And late one evening, after dining with his friends, the man who shared with Pitt and Nelson and Wellington the chief credit for destroying the Napoleonic tyranny went into the darkened library of his country house and cut his throat with the little knife kept for sharpening quill pens.

THE EPISODE is worth remembering now as proof from an earlier time rather similar to ours that the burdens of office in periods of great crisis are sometimes too heavy for the stoutest spirits. It is not enough, however, merely to recall Forrestal's great services to this country, and to acknowledge that the strongest man might have cracked under the strains to which he was subjected.

The question arises whether these strains might have been lessened by a wiser Congress, a more restrained press, and a more intelligent public attitude toward our public servants. There can be only one answer, in the affirmative.

The truth is that the kind of public service Jim Forrestal sought to give—disinterested, professional, imaginative, and in scale with this Nation's great role—is made as unrewarding as possible. Government has not, in the past, been very important to us in America. And although the American Government now has our own and the world's destinies in its hands, the habit has persisted of treating the best men in the Government as a set of dubious payrollers and hacks.

The second-raters, of whom there are certainly enough to go round, escape well enough. They almost seem, indeed, to be preferred to the first-raters. It is these, with their alarming signs of intelligence and dangerous tendency to have ideas, that the Congress habitually treats as guilty until they prove themselves innocent. It is the first-raters who customarily have to spend infinite time they need for their own work proving to the Congress they are not subversive or worse.

THEN the country takes its good public servants for granted, offers them no thanks and makes no complaint about the second- and third-raters. And certain kinds of politician, and certain elements of the press almost seem to scorn to restrain themselves in their attacks upon men they dislike. The attacks upon Forrestal, if considerably lower in literary value, were almost as virulent and unjust as Shelley's famous lines on Castlereagh, in *The Mask of Anarchy:*

"I met murder on the way;
He had a mask like Castlereagh,
Very smooth he looked yet grim,
Seven bloodhounds followed him.
. . . one by one, and two by two
He threw them human hearts to chew
Which from his wide cloak he drew."

It was not only the burden of his responsibility; it was also the pettiness and injustice and ingratitude for a good job well done that killed Forrestal. Those who know him well, and remembered the vigor with which he attacked his task in the dark days of 1940, could see his strength waning through the last difficult year. He ceased to have reserves of energy sufficient to consider many of the marginal problems that had once interested him. But he was a man who was, above all, serious about the public service, and the improvement of the public service engaged his passionate attention to the end.

He deserves a memorial. Perhaps the suggestion is inappropriate at a moment when the aim seems to be to drive out of Government every intelligent and disinterested man—as witness the new outburst of enmity against David E. Lilienthal. Nonetheless, the best memorial to Forrestal will be the formation of a new American habit of treating the first-raters in our Government with the respect they deserve. That way, there may be more of them.

The President's Calling List

By The Associated Press

President Truman yesterday had the following White House appointments:

10 a. m.—Vice President Barkley, Speaker Rayburn, Senator Lucas and Representative McCormack.

11—Harry A. McDonald of Securities Exchange Commission, with C. B. McDonald.

11:45—Representative Mills (D., Ark.).

12 noon—Welden Mayock, treasurer of National Truman-Barkley Clubs.

12:15 p. m.—Senator Kefauver (D., Tenn.).

12:30—Secretary of Defense Johnson.

1:00—Lunch.

In the morning when you get up
To start another day
You often wish you could cover
your head
And stay right in the hay.
But WILKINS COFFEE piping hot,
Will help you over this awful spot.
Now don't go say "I forgot"
Remember the name is WILKINS.

Comprehensive Insurance

Are you protected against loss by lightning? wind? hail? explosion? or fire only?

Against claims from persons injured while on your property? from falling trees?

Against claims from persons riding in your car? Protect yourself by low-cost comprehensive policies. Be sure to call

H. G. Smithy Company

811 15th St. N.W. ST. 3300

Mortgage Representative—Travelers Insurance Co.

PROPERTY MANAGEMENT—SALES—LOANS—INSURANCE

Jelleff's

Choose the young, carefree charm of the strapless Ballerina dress when you would be frivolously feminine! Printed white rayon chiffon whirls with swan-ballet motif of figures . . . airy grace echoed in a flyaway matching stole. $65

Informal modeling of new Jelleff fashions during luncheon on Fridays in the Shoreham Blue Room, Mondays in the Mayflower Lounge.

LAFF-A-DAY

"Oh—about six weeks—how old is yours?"

Roach Killer Called Best Yet

A new insecticide, chlordane, is the most effective killer yet discovered for cockroaches and ants, the Department of Agriculture said yesterday.

It also "shows promise" against carpet beetles and clothes moths as well as other household insect pests, the Bureau of Entomology and Plant Quarantine reported.

"Two per cent chlordane sprays, with oil or water base, are now on sale in many department, drug and hardware stores," the bureau reported. "Both evaporate after spraying, leaving an invisible, odorless film on surfaces that kills pests coming into contact with it."

Department officials declined to state whether the new pest killer had been used in department lunchrooms, which are notorious for their numerous and big roaches.

Today in Congress

TODAY

Senate

Meets at noon.

Committees: **Judiciary Subcommittee**, antilynching bill, open, 2:30 p. m., room 424, Senate Office Building; **Labor and Public Welfare Subcommittee**, S-1031 welfare of coal miners, open, 10 a. m., room 412, SOB; **Labor and Public Welfare Subcommittee**, health bills, open, 10 a. m., Labor Room, Capitol; **District of Columbia Subcmte.**, S-1703, vivisection bill, open, 10 a. m., D. C. Room, Capitol; **Interstate and Foreign Commerce**, open, 10 a. m. nomination of Maj. Gen. Phillip B. Fleming to be chairman, Maritime Commission, followed by an executive session on nominations and calendar, Capitol Committee Room; **Postoffice and Civil Service Subcommittee**, general pay bills, open, 10 a. m., room 135, SOB; **Postoffice and Civil Service Subcommittee**, S-1596, railroad switching service, open, 2 p. m., room 135, SOB; **Agriculture Subcommittee**, various forestry bills, open 10 a. m., room 324, SOB; **Appropriations Subcommittee**, independent offices bill, open, 10 a. m., room F-82, Capitol; **Appropriations Subcommittee**, second deficiency bill, open, 2 p. m., room F-39, Capitol; **Rules and Administration**, executive, 10 a. m., committee calendar, room 104-B, SOB; **Republican Policy Committee**, executive, 4 p. m., room 133, SOB; **Conference on Government reorganization bill**, executive, 11 a. m., F-16, House side of Capitol; **Appropriations Subcommittee**, to mark up State, Justice, Commerce and Judiciary bill, executive, 10:30 a. m., Appropriations Room, Capitol.

House

Meets at noon.

Committees: **Appropriations, Subcommittee on legislation**, executive, 10 a. m.; **Agriculture**, Granger subcommittee on pending bills, executive, 10 a. m., 1308 new bldg.; **Education and Labor**, Barden subcommittee on Federal aid to education to hear members of Congress and representatives of the Department of Interior, open, 10 a. m., 1336 new bldg.; **Education and Labor**, Powell subcommittee on FEPC, open, 10 a. m., caucus room, old bldg.; **Expenditures in the Executive Departments**, Hardy subcommittee on Government Operations, executive, 10 a. m., 1301 new bldg.; **House Administration**, Harrison subcommitte on antipoll tax bills, open, 10 a. m., committee room, third floor, Capitol; **Interstate and Foreign Commerce**, Priest subcommittee on HR-3212, National health insurance bill, open, 10 a. m., 1334, new bldg.; **Judiciary**, Walter subcommittee on HR-10, to facilitate deportation of aliens, open, 10 a. m., 346, old bldg.; **Judiciary**, Bryson subcommittee on HR-3866, protection of patent rights and to define "contributory infringement," open, 10 a. m., 345, old bldg.; **Judiciary**, Byrne subcommittee on private claims bills, open, 10 a. m., 327, old bldg.; **Merchant Marine and Fisheries**, bills reported by subcommittees, executive, 10 a. m., 219, old bldg.; **Merchant Marine Fisheries**, Thompson subcommittee on HR-3711, to amend the Migratory Bird Hunting Stamp Act, open, 10:15 a. m., 219, old bldg.; **Postoffice and Civil Service**, Thornberry subcommittee on HR-4189, authorizing payment of employes of the Bureau of Animal Industry for overtime duty, followed by executive session on HR-2841, authorizing certain administrative expenses in Postoffice Department, open, 10 a. m., 210, old bldg.; **Public Lands**, open, 9:30 a. m., HR-1936, on a right of way to Mount Vernon Highway for public road use and pending bills, 1324, new bldg.; **Public Works**, open, 10 a. m., flood-control projects in Mississippi Valley and White River Basin, Arkansas and Missouri, 1302, new bldg.; **Rules**, open, 11 a. m., HR-4009, public housing bill, HR-1689, pay increase for heads of executive departments and independent agencies, HR-2960 providing for rural telephones, Committee Room, Gallery Floor, Capitol; **Veterans' Affairs**, open, 10 a. m., various bills on service-connected disabilities, 356, old bldg.; **Ways and Means**, executive, 10 a. m., Social Security amendments, committee room, new bldg.; Conference on HR-2361 Reorganization Act of 1948, executive, 2 p. m., Appropriations Committee Room, First Floor, Capitol; **Un-American Activities**, executive, 10:30 a. m., espionage investigation, 226, old bldg.

YESTERDAY

Senate

Met at noon.

Continued consideration of bill to strengthen the Armed Forces Unification Act.

Received nomination of James J. Andrews to be superintendent of the United States assay office at New York.

Recessed at 4:43.

House

Met at 11 a. m.

Voted, 227 to 163, to send 406-million-dollar military pay raise bill back to committee.

Adopted and returned to the Senate compromise bill restoring the Commodity Credit Corporation's authority to acquire grain storage space.

Completed congressional action on bill providing funds for families of persons killed in Oregon by a Japanese balloon bomb.

Adjourned at 5:26.

Washington Calling

By Marquis Childs

Forrestal And Lilienthal

IF HUMAN BEINGS are capable of learning from experience, then there is an important lesson to be learned from the tragedy of Jamse Forrestal. It gets down to the real meaning of that tragedy which has scarcely been touched on in the comment on the last act of despair.

Childs

Forrestal had come to believe that he was being persecuted. This took such an exaggerated form as to be a major symptom of his mental illness.

But to perfectly rational observers it was evident that, in the last months he served as Secretary of National Defense, Forrestal was under an attack that amounted to persecution. Certain press and radio commentators had set out to "get Forrestal." While their motives may have been clothed in sublime self-righteousness, the facts nevertheless speak for themselves.

How much these attacks had to do with driving Forrestal out of office no one can say. He had undertaken, as he himself came to understand, an impossible assignment as the first Secretary of Defense, responsible for carrying out unification. When he left he was a broken and defeated man.

TODAY the same kind of a press and radio attack is being directed at David Lilienthal, chairman of the Atomic Energy Commission. It comes from quite different elements of press and radio. It has not yet reached the degree of personal innuendo and vilification that characterized the windup of the Forrestal campaign.

But the motivation seems to be the same—to "get Lilienthal." If he cannot be driven out of office, then an atmosphere will be created in which it will be impossible for him to serve further when his term expires a year from this June 30.

The parallels seem to me to be too important to be ignored. In a sense Lilienthal's assignment as the first chairman of the first civilian commission to take over the enormously difficult and complicated and frighteningly secret atomic project, is as "impossible" as Forrestal's task.

Forrestal was attacked as a symbol of big business and high finance with constant innuendo about deals in oil. Lilienthal is attacked as a symbol of the New Deal and the radicalism of the Roosevelt Administration, with repeated hints that because of his political convictions he cannot be trusted with secrets involving the Nation's security.

The outline of the campaign is fairly clear. The loss of a minute quantity of uranium-235 was exaggrerated and blown up out of all proportion even after official denial had rejected the invented thesis of espionage and theft with which the story was first heralded. Similarly the Freistadt scholarship was given the most exaggerated prominence by those who deliberately seek to discredit Lilienthal and thereby civilian administration of the life-giving or death-dealing force that science has unleashed.

I HEARD one of the instigators of this campaign boast some time ago about the material being assembled that would be used to "get Lilienthal." As a kind of climax to this stage of the attack, Senator Bourke B. Hickenlooper of Iowa has called on Lilienthal to resign. One must credit Hickenlooper with the most conscientious motives, yet the timing of his statement admirably served the campaign.

Press and radio in this country have great power. They dig out the news with a vigor and initiative seen in no other country. But the abuse of that power—when it descends to personal bigotry and personal feud—is a clear and present danger.

The end result may be to drive out of public office capable and conscientious men to the extent that we shall have left only timid hacks or military automatons. This is not to argue that Forrestal was the perfect Secretary of Defense or that Lilienthal is the perfect chairman of the AEC.

It has seemed to many that the commission should tell the public far more than it has about the project as a whole and the atomic bomb. But consider what happens to Lilienthal when he tries to do that, as was done in the commission's last annual report. Ignorant and prejudiced men in the Senate raised a violent outcry that secrets were being given away.

So the commission is caught betwixt and between. Lilienthal is a convenient and conspicuous target. The attack warms up, spiced with malice as yet hardly discernible but more of that can be ladled in later on. Here is an abuse of the democratic process that can jeopardize democracy itself. No wonder the Soviet propaganda radio gets so much useful fodder for the Russian effort to prove to the world that we are a panic-stricken people obsessed with fear.

Florida House OKs Flood Bill

Tallahassee, Fla., May 24 (Spl.). Florida's lower house today passed five acts assuring State cooperation in the flood control projects authorized by the last session of Congress.

The bills were approved by a vote of 80 to 0 and now go to the Florida Senate, which is expected to act Thursday.

The five measures provide for the creation of flood control districts with condemnation and taxing powers for raising matching and maintenance funds.

Congress authorized a 70-million-dollar flood control project for Florida last session and a 4-million-dollar appropriation to carry out the first phases of the project now is in the conference committee. The projects involved affect an area of 15,000 square miles, much of which is subject to flood damage.

In Washington Senator Holland expressed his satisfaction with the action of the Florida house. He said he was "very happy that the State of Florida is moving so promptly and unanimously to meet the conditions imposed by the Federal law passed last year on which appropriations now are pending."

MSGR. FULTON J.
SHEEN'S
new book
Peace of Soul
"There is strength for everyone in every paragraph."
—FULTON OURSLER
At all bookstores • $3.00
WHITTLESEY HOUSE

Beltless Linen Slacks

WITH PATENTED WAISTBAND

A fine quality imported linen, made for us by one of our fine trouser makers, in his patented beltless "rubber-in-the-waistband" model . . . which keeps the shirt down and trousers up. These smart slacks also have side tabs with elastic, for freedom of movement and still greater comfort. White and natural unbleached. All sizes.

An extraordinary value

$15

Gray Flannels with Patented Waistband $17.50

Moygashel Irish Linen Jackets, $35
Haspel Cord & Colonese Jackets, $15 & $20

Lewis & Thos. Saltz
1409 G Street, N. W.
EXecutive 4343
Not connected with Saltz Bros. Inc.

American Security

is in good hands!

IF YOU — along with some 40 million other taxpayers — take a "standard income tax deduction," a man you owe a vote of thanks to is Mr. James R. Turner of the Treasury Department. Young (34 years) Jim Turner is a staff member in the office of the Assistant to the Commissioner of Internal Revenue.

He was recently given an award by the Junior Board of Commerce after nomination by his grateful department, and we quote, "His ideas for simplification of tax returns and tax computation have saved millions of taxpayers incalculable time and effort, and have saved the Bureau of Internal Revenue millions of dollars in administrative costs.

. . . the remarkable ease and skill with which he discharged onerous responsibilities of every kind within the Bureau are proof of administrative and executive ability which would be amazing in a man of twice his years and experience." Turner is officially credited with the idea of "per capita" exemption, now a fixture of the Federal income tax law; with the idea of the new form for simplified returns; with the streamlined split-income tax table; with the famous "standard deduction" used by 40 million out of 55 million taxpayers; and a host of other innovations which save John Q. Public time and money.

No newcomer to government, Jim Turner has been working with the Bureau of Internal Revenue since 1937. He started as a junior clerk in the Statistical Division and progressed rapidly, being appointed head of the Division in May, 1946. He reorganized the Division along functional lines, with centralized coding and transcribing operations. He introduced new sampling techniques, adapted his Division to each change of the tax laws in recent years, and has successfully met the challenge of a work load that has increased from a pre-war 7 million to 55 million returns today.

JAMES R. TURNER,
Staff Member in the Office of the Assistant to the Commissioner of Internal Revenue, U. S. Treasury Dept.

As the Treasury's proud nomination points out, "in the truest sense he has served the public . . ."

And, as Jim Turner would be the first to point out, he is typical rather than an exception in the ranks of Federal employees.

American Security & Trust Company congratulates Jim Turner and salutes the entire personnel of the United States Treasury Department for their contribution to the Security of America. Thanks to such men and women as these, serving untiringly in the public interest, often at a financial loss to themselves and their families, AMERICAN SECURITY IS, INDEED, IN GOOD HANDS!

Washingtonians find their personal affairs are in equally good hands when they bank at American Security and Trust Company. If you are planning on buying a home, visit our Real Estate Department for complete data about reasonable rates and convenient payments. Counselors experienced in the Greater Washington area will put their judgment at your disposal.

Buy U. S. Savings Bonds

American Security
& TRUST COMPANY
DANIEL W. BELL, *President*

MAIN OFFICE — FIFTEENTH ST. & PENNSYLVANIA AVE.
8 CONVENIENTLY LOCATED BRANCH OFFICES

MEMBER FEDERAL DEPOSIT INSURANCE CORPORATION
MEMBER FEDERAL RESERVE SYSTEM

THIS IS THE FIRST IN A SERIES OF ADVERTISEMENTS DEDICATED TO MEN AND WOMEN IN PUBLIC SERVICE . . .

D. C. Ad Club Seats Sigmund As New Head

By S. Oliver Goodman

William F. Sigmund, partner in Henry J. Kaufman & Associates, yesterday was elected and formally installed as president of the Advertising Club of Washington. He succeeds Ben Strouse of Station WWDC.

Sigmund

A native of Washington, Sigmund has been associated with the ad agency since 1932. He has been an Ad Club member since 1931. In his inauguration speech, Sigmund stressed that one of his objectives will be "to create a new recognition for the good advertising that is being produced here . . . with the increased talent and mechanical facilities available here since the war."

Other officers elected at a luncheon session at the Statler to serve with him are Tom Griffin, the Daily News, first vice president; John S. Bartlett, Potomac Electric Power Co., second vice president; N. Ward Guthrie, Guthrie Lithograph Co., secretary, and Stanley Bell, Station WRC, treasurer.

The following were elected members of the board of directors: Orrin Ballou, Kann's; Mruce Cleveland, National Tansit Ads; W. Frank Gatewood, Times-Herald; William Janof, Evening Star, and James W. Seiler, National Broadcasting Co.

NEW PROGRAM: Insistance on rigid uniformity stifles sound accounting development, Walter F. Frese said last night. Frese, director of accounting system division of the General Accounting Office, addressed members of the Controllers Institute at a meeting in the Carlton Hotel. He added that the new governmental program places greater emphasis on the necessity for development of accounting within and by each governmental agency to meet management needs and responsibilities.

WHO'S WHO TODAY: Arthur H. (Red) Motley, publisher and president of Parade magazine, yesterday was elected board chairman of the National Federation of Sales Executives . . . New officers of the Washington Post of the American Ordnance Association include Alfred H. Hobelman, president; Brig. Gen. John K. Christmas, first vice president; A. Wilbur Mace, second vice president; J. Donald Browne, secretary-treasurer . . . Leon B. Brubaker, manager of the Washington office of Bache & Co., observes today the twentieth anniversary of his association with the brokerage firm and its predecessor.

Motley

DIVIDENDS: Directors of Julius Garfinckel & Co., Inc., yesterday declared regular quarterly dividends as follows: 37½ cent sa share on common; 34⅜ cent a share on common; 34⅜ convertible preferred; 28⅛ cents a share on 4½ per cent convertible preferred. All are payable June 30 to stock of record June 15.

ODD LOTS: Two of Buffalo's leading flour mills show a sharp cut in production, due to cessation of Government buying for export. . . . The New York Stock Exchange has exempted from the $1000 minimum equity requirement the exercise of rights to subscribe. . . . The American Watch Assemblers Association is studying a proposal to raise $500,000 for a promotion fund "to help the watch industry compete for the consumer dollar." . . . Business failures in week ended May 20 totaled 172, against 92 in same 1948 week. . . . The Fiduciaries Section of the D. C. Bankers Association will elect new officers and a council at a dinner meeting tonight at the Washington Golf and Country Club.

SATURDAY SHUTDOWNS: Major security and commodity exchanges, including the Washington Stock Exchange, start this weekend their summer schedules under which most of them will be closed each Saturday through September 24. The first weekend closings will be stretched to three days, since all domestic markets shut down Monday for the Memorial Day observance.

EARNINGS: Lionel Corp, reported net income of $1,588,437 or $4.41 a common share for the year ended February 28, compared with $1,173,929 or $3.26 a share in the previous year. Other income statements:

Three Months Ended March 31	1949	1948
Food Mach & Chem	$1,316,751	$1,686,823
Per share	.55	1.22
Six Months Ended April 30		
Chain Belt Co.	1,110,808	1,141,887
Per share	2.28	2.35
Oliver Corp	3,118,000	3,455,000
Per share	3.65	4.07
12 Months Ended March 31		
McGraw Electric	3,206,386	2,431,709
Per share	6.18	5.14
12 Months Ended December 31	1948	1947
Coty International	616,976	824,701
Per share	.40	.53

Chicago Livestock

Chicago, May 24 (AP) (USDA).—SALABLE HOGS—Receipts, 9000; fairly active, steady to strong market both butchers and sows; instances 25 cents higher on butchers weighing around 240 to 300 lbs.; top 20.25 paid fairly freely; bulk good and choice 170 to 260 lbs., 19.75@20.25; 270 to 300 lbs., 19.25@19.75; 325 to 350 lbs., 18.25@19.00; small lots heavier butchers and mixed sows and butchers, 17.75@17.50; weights 425 to 500 lbs., 15.75@16.50; heavier weights down to around 14.75 for 600-lb. averages; early clearance.

SALABLE CATTLE—Receipts, 8000; salable calves 800; steers and heifers active, strong to 50 cents higher; cows steady; bulls active, strong; vealers fully steady; choice steers 26.75@28.00; top 28.00 for loads choice medium weights steers; bulk good and choice 675-lb. steer and heifer yearlings, 26.50; load choice heifers 27.00; medium and good heifers 23.50@26.00; few good cows 20.50@22.00; canners and cutters 14.00@17.75; medium and good sausage bulls 21.00@22.50; common to choice vealers 21.00@28.00.

SALABLE SHEEP—Receipts, 1000; fully steady on choice shorn lambs; springers and woolskins absent; top 30.25 for choice 100-lb. No. 1 skin lambs; load No. 1 to No. 3 lambs 30.00; ewes about steady at 13.00 down.

Quotations on N. Y. Stock Exchange

By The Associated Press

Total sales 840,000 shares; previous day, 720,000; week ago, 780,850; year ago, 1,810,190; two years ago, 663,350; Jan. 1 to date, 91,120,817; year ago, 132,478,490; two years ago, 106,095,646.

Dow-Jones Stocks

New York, May 24 (UP).—

	Open	High	Low	Close	Chge.
30 inds	171.97	172.43	171.06	171.49	—0.83
20 rails	46.52	46.70	46.24	46.35	—0.39
15 utils	35.52	35.59	35.39	35.42	—0.09
65 stocks	62.10	62.27	61.77	61.91	—0.30

Transactions in stocks used in averages today—Industrials, 71,700; railroads, 31,400; utilities, 38,300; total, 141,400.

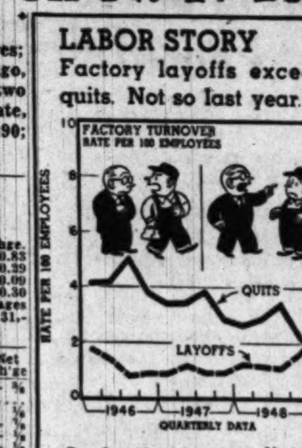

Stock	Sales Add 00	High	Low	Close	Net Ch'ge
Abbott Lab	12	38⅞	38½	38½	— ⅜
ACF-Brill Mot	3	2¼	2¼	2¼	....
Adams Exp	6	18⅞	18½	18½	+ ¼
Adams-Mills	1	38½	38½	38½	— ¼
Addresso-Mult	2	29¾	29½	29½	— ⅛
Admiral Corp	13	18⅞	18⅝	18⅞	— ⅛
Affil Gas Eq	26	7⅛	7	7	— ¼
Air Reduction	4	22¾	22½	22½	— ¼
Alaska Juneau	6	3¼	3⅛	3⅛	— ⅛
Aldens Inc	4	15	14⅞	14⅞	+ ⅛
Allegheny Cp	23	2⅝	2½	2½	— ⅛
Alleg Lud Stl	4	20⅝	20⅜	20⅜	— ⅛
Allen Indust	1	6⅞	6⅞	6⅞	+ ⅛
Al Chem & Dye	2	173¾	172¾	173¾	+ ¾
Allied Strs	9	29½	29¼	29¼	— ¼
Allis-Ch Mfg	17	29	28⅝	28⅝	— ⅛
Alpha P Cem	1	30⅛	30⅛	30⅛	+ ⅛
Amal Leather	3	2⅞	2⅞	2⅞	— ⅛
Amerada Pet	2	99¾	99¾	99¾	+ ¼
Am Ag Ch Del	4	36	35¾	35¾	— ¼
Am Airlines	63	9⅛	9	9	— ⅛
Am Airlines pf	3	63¼	63¼	63¼	— 1¾
Am Bank Note	2	22⅝	21⅞	22⅝	+ ⅛
Am Bosch	3	8	7⅞	7⅞	— ⅛
Am Brake Sh	9	31⅛	31	31⅛	— ⅛
Am Br Shoe pf	1	99¾	99¾	99¾	— 1¼
Am Broadcast	11	6⅞	6½	6⅝	+ ⅛
Am Cable & R	18	3	3	3	....
Am Can	5	91⅜	90⅛	90⅝	— ⅝
Am C & F pf	4	61¼	61	61	— 1
Am Ch & Cab	3	21	20¾	20¾	— ¼
Am Chicle	9	44⅜	44	44	— ¼
Am Colortype	2	17⅜	17⅜	17⅜	— ⅛
Am Cyanamid	2	41⅝	41⅛	41⅛	— ½
Am Distill	1	31	31	31	— ⅛
Am Encaus Til	1	5⅜	5⅜	5⅜	— ⅛
Am Export L	5	17⅝	17½	17½	+ ½
Am & For Pow	17	1⅝	1⅝	1⅝	....
A & F P $7 pf	2	52	52	52	— ¼
A & F P 2 pf	2	8⅛	8	8	— ⅛
Am Home Pd	13	28⅞	28⅝	28⅝	— ⅛
Am Ice	5	7⅝	7½	7½	— ⅛
Am Internat	3	12¾	12½	12¾	— ⅛
Am Invest Ill	1	17	17	17	....
Am Locomot	7	14	13¾	13⅞	— ⅛
Am M & Fdy	3	78	77	77	— 2¼
Am M & Fdy pf	6	12¾	12⅝	12¾	— ⅛
Am Mch & Met	3	5⅛	5⅛	5⅛	— ⅛
Am Metal	3	24¼	24¼	24¼	— ¼
Am Molasses	1	5⅞	5⅞	5⅞	+ ⅛
Am News Co	1	35	35	35	+ ¼
Am Pow & Lt	30	10⅛	9¾	9¾	— ¼
Am P&L $6 pf	3	91½	91½	91½	....
Am P&L $5 pf	1	79¼	79¼	79¼	— ¼
Am Rad & St S	99	11¾	11⅝	11⅝	— ⅛
Am Safety Raz	2	7¼	7¼	7¼	— ⅛
Am Seating	5	30	29⅝	29⅝	+ ⅛
Am Smelt & R	14	43⅝	43¼	43¼	+ ⅛
Am Snuff	1	38⅜	38⅜	38⅜	+ ⅛
Am Stl Fdrs	1	22⅜	22⅜	22⅜	+ ⅛
Am Stores	1	24⅝	24⅝	24⅝	— ⅛
Am Tel & Tel	37	140¾	140¼	140½	+ ⅛
Am T & T rt	104	1⅛	1	1⅛	+ ⅛
Am Tobacco	13	70⅛	69½	70	[illegible]
Am Viscose	10	51	50½	50¾	— ¼
Am Wat Wks	5	7⅝	7⅝	7⅝	....
Am Woolen	9	27⅛	26⅞	27	[illegible]
Am Zinc L&S	4	4⅞	4⅞	4⅞	+ ⅛
Anaconda Cop	13	27¾	27½	27½	— ¼
Anacon W & C	2	27½	27¼	27¼	— ¼
Ander Clayt	1	50	50	50	— 2
And-Prich Oil	13	18¼	18	18	— ⅛
Andes Copper	4	8⅝	8⅝	8⅝	— ⅛
Arch-Dan-M	6	28½	27	27	— 2½
Armco Stl	38	22¼	21⅞	21⅞	— ⅜
Armour & Co	28	5⅝	5½	5½	— ⅛
Armour pr pf	2	52	52	52	— ⅛
Armstrong Ck	6	41	40⅝	40⅝	— ⅛
Armst Ck 4 pf	1	107¾	107¾	107¾	— ¼
Arnold Const	1	14¾	14¾	14¾	— ⅛
Artloom Carpet	2	9½	9½	9½	— ¼
Assd Dry Gd	1	13⅜	13⅜	13⅜	— ⅛
Associates Inv	1	35¼	35¼	35¼	— ¼
Atch T & S F	9	87	86¼	86½	+ ⅛
A T & S F pf	5	98⅝	98⅜	98⅜	— ¼
A T F Inc	1	11⅛	11⅛	11⅛	— ¼
Atl Coast Line	4	37¼	36¾	36¾	+ ⅛
Atl Refining	15	34	33¾	33¾	— ¼
Atlas Corp	2	21½	21½	21½	— ¼
Aust Nich pf	2	14⅛	14⅛	14⅛	— ⅛
Autocar Co	3	5½	5½	5½	— ⅛
Autom Canteen	2	13½	13½	13½	— ⅛
Avco Mfg	46	5⅞	5⅝	5⅝	— ⅛
Avco Mfg pf	2	37⅝	37⅝	37⅝	— ⅛
BABBITT B T	3	14	14	14	....
Bald Loco	32	10	9⅝	10	....
Balt & Ohio	10	9⅛	9	9	— ⅛
Balt & Ohio pf	11	18⅝	18¼	18¼	— ¼
Bangor & Ar	3	18⅝	18¼	18¼	— ⅛
Barber Oil	2	42	41	41	— 1
Barnsdall Oil	28	43⅝	43⅛	43⅝	+ ⅛
Bath Ir Wks	2	11⅛	11⅛	11⅛	— ¼
Bayuk Cigars	2	12¼	12¼	12¼	— ⅛
Beatrice Fds	2	41¾	41½	41½	— ⅛
Beaunit Mills	3	12½	12½	12½	— ⅛
Beech-Nut	2	34⅛	34⅛	34⅛	— ⅛
Belding-Hem	1	12	12	12	— ⅛
Bendix Aviat	11	30⅛	30⅛	30⅛	— ⅛
Bend Home Ap	28	9	8⅞	9	....
Benef Ind Ln	6	23⅞	23⅝	23⅞	+ ⅛
Ben Ind Ln 4 pf	1	98	98	98	— ½
Best & Co	4	23⅝	23⅜	23⅜	— ⅛
Best Foods	10	27⅝	27⅛	27⅛	— ¼
Beth Steel	67	26⅞	26¼	26¼	— ⅝
Beth Steel pf	1	132½	132½	132½	— ½
Bigelow-Sanf	1	23¾	23¾	23¾	— ⅛
Black & Deck	5	25⅝	25	25	— ⅝
Blaw-Knox	3	13⅛	13⅛	13⅛	— ⅛
Bliss & Laugh	2	10⅞	10⅞	10⅞	— ⅛
Bliss E W	6	9½	9½	9½	— ¼
Boeing Airp	3	21	20⅞	20⅞	— ¼
Bohn Al & Br	6	24⅝	24½	24½	+ ¼
Bond Strs	9	18⅝	18	18	— ½
Borden Co	4	41⅝	41⅜	41⅜	+ ⅛
Borg-Warner	7	44½	44	44	— ⅛
Boston & Maine	1	1⅞	1⅞	1⅞	— ⅛
Bower R Bear	1	29⅛	29⅛	29⅛	[illegible]
Braniff Airw	6	7⅝	6¾	6¾	[illegible]
Bridgeport Br	9	7⅝	7½	7½	— ⅛
Briggs Mfg	3	24⅝	24¼	24⅝	[illegible]
Briggs & Strat	2	23½	23½	23½	[illegible]
Bristol-Myers	5	28⅜	28	28	[illegible]
B'klyn Un Gas	11	27⅜	27¼	27¼	— ¼
Brown Shoe	1	30⅝	30⅝	30⅝	....
Bruns - Balke	3	18⅝	18⅛	18⅛	— ⅛
Bucyrus - Erie	17	15⅜	15⅛	15⅛	— ⅛
Budd Co	8	8⅛	8⅛	8⅛	— ⅛
Buffalo Forge	1	29⅝	29⅝	29⅝	[illegible]
Bulova Watch	2	31⅜	31	31	[illegible]
Burling Mills	9	14⅝	14⅜	14½	....
Burl M cv pf	1	72	72	72	[illegible]
Burr Add Mach	8	14⅝	14½	14½	— ⅛
Bush Term	1	8⅞	8⅞	8⅞	+ ⅛
Butler Bros	7	6⅞	6⅞	6⅞	— ⅛
Butte Cop & Z	3	3⅝	3⅝	3⅝	— ⅛
Byers (AM)	4	21⅝	21⅝	21⅝	— 1⅛
CALIF PACK	1	31¾	31¾	31¾	[illegible]
Callahan Z-Ld	4	1⅞	1⅞	1⅞	— ⅛
Calumet & Hec	10	4	3⅞	4	....
Campbell Wy	2	19	18⅞	18⅞	[illegible]
Can Dry G Ale	18	11	10⅞	11	+ ⅛
Can Pac	31	12½	12	12	— ⅜
Cannon Mills	2	43⅝	43	43	[illegible]
Capital Airl	5	7⅛	7⅛	7⅛	[illegible]
Caro P & L	5	28⅝	28½	28½	[illegible]
Carrier Corp pf	1	34	34	34	— 1½
Carriers & Gen	1	6⅜	6⅜	6⅜	[illegible]
Case (J I) Co	3	32	31⅝	31⅝	[illegible]
Caterpil Tract	5	57⅜	57	57⅛	[illegible]
Celanese Corp	23	24⅞	24½	24½	— ⅜
Celan 1st pf	2	99⅛	99⅛	99⅛	[illegible]
Celotex Corp	9	18⅛	18⅛	18⅛	[illegible]
Cent Aguirre	3	16	15⅞	16	+ ½
Cent Foundry	4	8⅝	8⅝	8⅝	[illegible]
Cen NY P pf	1	79¼	79¼	79¼	— ⅛
Cen R R N J	2	22⅝	22½	22½	[illegible]
Cen & SW Corp	60	12⅛	11⅞	11⅞	— ⅛
Cen Viol Sug	2	10½	10½	10½	— ⅛
Cerro de Pas	4	17½	17¼	17¼	— ¼
Certain-teed	14	10⅝	10⅜	10⅜	— ⅛
Checker Cab	1	6¼	6¼	6¼	[illegible]
Ches Corp Va	3	18½	18	18	— 1
Ches & Ohio	30	32⅜	32⅛	32¼	— ⅛
Ches & Oh pf	1	81	81	81	+ 1
Chicago Corp	18	10⅜	10⅛	10⅛	[illegible]
Chi & E Ill	2	4⅛	4⅛	4⅛	[illegible]
Chi & E Ill A	33	11½	11	11⅛	[illegible]
Chi Grt W pf	2	14¾	14⅝	14¾	+ ⅛
Chi Ind & L A	1	6⅝	6⅝	6⅝	[illegible]
Ch MSP&Pac	14	5⅞	5¾	5¾	[illegible]
Ch MSP&P pf	9	22¼	21⅞	21⅞	[illegible]
Chi & NW	9	12½	12⅛	12⅛	[illegible]
Chi & NW pf	6	31⅜	30⅞	30⅞	[illegible]
Chi R & Pac	7	28⅝	28¼	28⅝	[illegible]
Chi R & P pf	3	64½	64	64½	[illegible]
Chi Yell Cab	2	10	10	10	[illegible]
Childs Co	5	2⅞	2⅝	2⅞	[illegible]
Chrysler Corp	41	49⅝	49¼	49¼	[illegible]
Cin G & E	42	28⅝	28½	28⅝	[illegible]
Cin G&E rt	118	[illegible]	[illegible]	[illegible]	[illegible]
CIT Finan	11	49⅞	49½	49⅞	[illegible]
City Products	2	29⅝	29	29⅝	[illegible]
City Stores	2	17	16⅞	17	[illegible]
Clev El Illum	6	40⅝	40⅜	40⅝	[illegible]
Clev Graph Br	1	22½	22½	22½	[illegible]
Climax Molyb	3	13⅜	13⅜	13⅜	[illegible]
Clinton Ind	4	29⅝	29⅜	29⅜	[illegible]
Clopay Corp	2	4⅜	4⅜	4⅜	[illegible]
Cluett Peabody	7	23⅝	23½	23½	....
Coca-Cola	6	131½	130½	131½	....
Colgate-Pa-P	8	34⅝	34¼	34¼	+ ¼
Collins & Aik	1	15⅞	15⅞	15⅞	— ½
Colonial Mills	2	16	16	16	....
Col Fuel & Ir	9	14⅝	14½	14½	....
Col F & Ir pf	1	16¼	16	16	[illegible]
Col Bcast B	3	17¼	17¼	17⅛	— ⅛
Colum Gas	42	10⅝	10⅜	10⅜	[illegible]
Colum Pict	9	10⅞	10⅝	10⅝	[illegible]
Colum Carbon	2	30	30	30	....
Col & So Oh E	3	21⅝	21¼	21¼	[illegible]
Comb Eng Sup	1	25	25	25	[illegible]
Coml Credit	1	50⅛	50⅛	50⅛	[illegible]
Coml Solvents	8	14⅜	14⅛	14⅛	— ¼
Com'wlth Edis	14	26⅝	26½	26½	[illegible]
Com'wlth & So	223	4	3⅞	3⅞	— ⅛
Com & So pf	6	101	100	100	[illegible]
Conde Nast	6	8⅜	8¼	8⅜	+ ⅛
Congol - Nairn	4	27	27	27	[illegible]
Cons Copperm	4	3⅛	3⅛	3⅛	[illegible]
Cons Edison	28	22⅜	22¼	22¼	[illegible]
Cons Edison pf	4	107⅛	107	107⅛	[illegible]
Cons Grocers	3	12⅜	12⅛	12⅜	[illegible]
Cons Nat Gas	11	41¼	40⅞	40⅞	[illegible]
Cons RR Cub pf	9	16⅜	16	16⅛	[illegible]
Cons Ret Strs	1	11⅛	11⅛	11⅛	[illegible]
Cons Textile	5	7⅞	7⅞	7⅞	[illegible]
Cons Vultee	5	7⅞	7⅞	7⅞	[illegible]
Cons Vultee	29	10⅝	10⅛	10⅛	[illegible]
Cons Pow	3	32⅞	32⅝	32⅝	[illegible]
Cont Corp	4	33	33	33	[illegible]
Cont Bak	17	14⅞	14¾	14¾	[illegible]
Cont Can	5	33⅛	33	33	[illegible]
Cont Diam Fib	1	8⅛	8	8⅛	[illegible]
Cont Ins	1	60⅛	60⅛	60⅛	[illegible]
Cont Motors	25	6⅛	6⅛	6⅛	[illegible]
Cont Oil Del	28	56⅞	55⅞	55⅞	[illegible]
Cont Steel	2	13	13	13	[illegible]
Cooper - Bess	2	33	32⅝	32⅝	[illegible]
Copper Range	4	10	10	10	[illegible]
Copperweld Stl	6	14¼	14⅛	14⅛	[illegible]
Corn Exchange	1	52¼	52¼	52¼	[illegible]
Corn Products	6	63	62¾	63	[illegible]
Corning Glass	6	21⅝	21⅜	21⅜	[illegible]
Coty Inc	1	3⅞	3⅞	3⅞	[illegible]
Coty Internat	17	1⅞	1⅞	1⅞	[illegible]
Crane Co	8	24⅝	24½	24½	[illegible]
Crown Ck & S	17	15¼	15⅛	15⅛	[illegible]
Crown Zeller	4	22⅝	22½	22½	[illegible]
Crucible Steel	9	19	18⅝	18⅝	[illegible]
Crucible Stl pf	1	66	66	66	[illegible]
Cub-Am Sug	9	13⅛	13	13	[illegible]
Cudahy Pack	3	7	7	7	[illegible]
Cunning Drug	1	17½	17½	17½	[illegible]
Curtis Publish	20	5⅝	5½	5½	[illegible]
Curtis P pr pf	5	45⅛	45⅛	45⅛	[illegible]
Curtiss - Wr	20	8⅝	8⅜	8⅜	[illegible]
Curtiss-Wr A	4	21⅝	21½	21½	[illegible]
Cutler - Ham	11	23	22⅞	22⅞	[illegible]
DANA CORP	4	10½	10⅛	10½	[illegible]
Dayton P&L	3	30	29¾	29¾	[illegible]
Dayton Rub	4	9⅝	9½	9½	[illegible]
Decca Records	4	6	6	6	[illegible]
Deere & Co	26	32	31⅝	31⅝	[illegible]
Deere & Co pf	2	32	32	32	[illegible]
Del & Hudson	4	32⅝	32⅛	32⅛	[illegible]
Del Lack & W	12	7⅞	7	7	[illegible]
Del Pw & Lt	13	19⅝	19⅜	19⅜	[illegible]
Den & RGW	4	25	24⅞	25	[illegible]
Den & RGW pf	5	40¼	40⅛	40⅛	[illegible]

Stock	Sales Add 00	High	Low	Close	Net Ch'ge
Detroit Edis	16	22	21⅞	21⅞	....
Det-Mich St	2	6⅛	6⅛	6⅛	....
De Vilbiss	1	11⅞	11⅞	11⅞	....
Devoe & R A	2	19	19	19	— ½
Diamond Mat	3	35⅛	35	35	[illegible]
Diana Strs	1	7¼	7¼	7¼	....
Diam T Motor	1	10⅛	10⅛	10⅛	[illegible]
Dist Corp-Seag	13	14⅛	13⅞	13⅞	[illegible]
Divco Corp	7	11	10⅞	10⅞	[illegible]
Dixie Cup	3	26⅛	26	26	[illegible]
Dr Pepper	9	11⅛	11	11	[illegible]
Doehler-Jarvis	6	27½	27⅛	27⅛	[illegible]
Dome Mines	12	16⅝	16⅜	16⅜	[illegible]
Douglas Afrcr	4	59¼	58½	58½	— 1
Dow Chem	16	46	45⅝	45⅝	+ ⅛
Dow Chem pf	1	104	104	104	+ 1
Dow Ch 2d pf	4	104½	104	104½	....
Dresser Indust	12	22	22	22	[illegible]
Dunhill Int	1	17⅞	17⅞	17⅞	[illegible]
Duplan Corp	2	9	9	9	[illegible]
du Pont de N	21	190¼	189	189	— 1¾
du Pont pf	2	121	121	121	....
EAGLE-PICH	4	18⅛	18	18	[illegible]
Eastern Air L	3	14⅞	14⅝	14⅝	[illegible]
Eastern Corp	1	9¼	9¼	9¼	[illegible]
East S Stl	2	9⅝	9⅝	9⅝	[illegible]
Eastman Kod	46	41⅝	41	41⅜	[illegible]
Eaton Mfg	8	25⅞	25⅛	25⅛	[illegible]
Edis Bros Strs	1	15⅞	15⅞	15⅞	[illegible]
Ekco Prod	2	12⅛	12	12	[illegible]
Elastic Stop N	1	6⅞	6⅞	6⅞	[illegible]
El Auto-Lite	3	35¼	35⅛	35⅛	[illegible]
Elec Boat	2	13⅛	13⅛	13⅛	[illegible]
El Boat pf	1	34⅝	34⅛	34⅛	[illegible]
El & Mus Ind	13	1⅛	1⅛	1⅛	[illegible]
El Power & L	47	25⅞	25⅛	25⅜	[illegible]
El Pow &Lt$7pf	33	173¾	171½	171½	— 2¼
El Pow&Lt$6pf	11	157	156	156	— 1
El Storage Bat	6	42	41⅝	41⅝	[illegible]
El Paso Nat G	13	27⅞	27½	27½	[illegible]
Emerson El M	4	10	10	10	[illegible]
Emer Rad & P	7	14⅛	14⅛	14⅛	[illegible]
Empire D El	1	16⅝	16⅝	16⅝	[illegible]
Endicott John	1	31⅛	31⅛	31⅛	[illegible]
Equit Off Bldg	3	4⅛	4⅛	4⅛	[illegible]
Erie RR	35	12⅛	12	12	[illegible]
Erie RR pf A	3	53⅛	52½	52½	— 1⅛
Eureka Wms	3	4	4	4	[illegible]
Evans Prod	3	7⅜	7¼	7¼	[illegible]
Eversharp	11	8⅛	8⅛	8⅛	[illegible]
FAIRBANKS M	4	36⅛	35¾	36½	[illegible]
Fajardo Sugar	25	24⅜	24⅛	24⅛	[illegible]
Falstaff Brew	14	32½	32	32	[illegible]
F A R Liquid	17	[illegible]	[illegible]	[illegible]	[illegible]
Fedders-Quig	8	14	13⅞	13⅞	....
Fed-Mogul	1	16⅛	16⅛	16⅛	[illegible]
Fed Mot Truck	2	3⅜	3⅜	3⅜	[illegible]
Federat D Strs	23	28⅞	28⅝	28⅝	[illegible]
Fid-P Firs Ins	2	67⅛	67⅛	67⅛	[illegible]
Firestone T&R	1	47⅛	46¾	47⅛	[illegible]
Firth Carpet	6	11⅛	11⅛	11⅛	[illegible]
Flintkote	6	22½	22⅜	22⅜	[illegible]
Florida Pow	8	16	16	16	[illegible]
Florsheim S A	1	15⅜	15⅜	15⅜	[illegible]
Follansbee Stl	14	12⅛	12⅛	12⅛	[illegible]
Food Fair Strs	4	13⅛	13	13	[illegible]
Food Mach	4	11⅝	11⅝	11⅝	[illegible]
Food Mach pf	5	22⅜	22⅜	22⅜	[illegible]
Foster Wheeler	6	23	22⅝	23	[illegible]
Francisco Sug	1	9⅞	9⅞	9⅞	[illegible]
Freeport Sulph	1	46½	46½	46½	[illegible]
Froedt G & M	5	15⅛	15	15	[illegible]
Fruehauf Tra	2	18⅜	18⅜	18⅜	[illegible]
GAIR ROBT	6	5⅜	5⅜	5⅜	[illegible]
Gamble Skog	11	8⅞	8⅞	8⅞	[illegible]
Gamble Sk pf	1	37¼	37¼	37¼	[illegible]
Gamewell Co	1	14⅛	14⅛	14⅛	[illegible]
Gardner-Den	1	16⅜	16⅜	16⅜	[illegible]
Gar Wood Ind	3	4⅜	4⅜	4⅜	[illegible]
Gaylord Cont	2	17⅞	17⅞	17⅞	[illegible]
Gen Am Invest	6	15	14⅞	14⅞	[illegible]
Gen Am Trans	9	42⅛	42	42	[illegible]
Gen Baking	18	10⅛	10	10	[illegible]
Gen Cable	2	7⅛	7⅛	7⅛	[illegible]
Gen Cable 2 pf	1	25⅜	25⅜	25⅜	[illegible]
Gen Elec	26	36⅛	36	36⅛	[illegible]
Gen Foods	17	43⅛	42⅞	43⅛	[illegible]
Gen Instrum	7	8	7⅞	8	[illegible]
G Mills 5% pf	1	47⅛	47⅛	47⅛	[illegible]
Gen Motors	63	56⅜	56	56	[illegible]
Gen Mot 3¾ pf	1	100⅛	100⅛	100⅛	[illegible]
Gen Out Advt	1	15	15	15	[illegible]
Gen Port Cem	1	25	25	25	[illegible]
Gen Prec Eq	5	13⅛	13⅛	13⅛	[illegible]
Gen Pub Util	42	14	13⅞	13⅞	[illegible]
Gen Real & Ut	5	5⅛	5⅛	5⅛	[illegible]
Gen Refract	10	23⅛	23⅛	23⅛	[illegible]
Gen Shoe	3	25	24⅞	24⅞	[illegible]
Gen Tel	3	24⅛	24⅛	24⅛	[illegible]
Gen Time	1	19⅞	19⅞	19⅞	[illegible]
Gen T & Rub	1	19⅞	19⅞	19⅞	[illegible]
Ga-Pac Ply & L	5	7⅝	7⅝	7⅝	[illegible]
Gillette Saf R	4	28	27⅞	28	[illegible]
Gimbel Bros	6	13⅜	13⅜	13⅜	[illegible]
Gleaner Harv	1	25	25	25	[illegible]
Glidden Co	9	19⅜	19⅜	19⅜	[illegible]
Goebel Brew	1	7⅛	7⅛	7⅛	[illegible]
Goodall-Sanf	1	15⅛	15⅛	15⅛	[illegible]
Goodrich (BF)	12	59⅜	59	59⅛	[illegible]
Goodyr (BF) pf	1	101⅛	101⅛	101⅛	[illegible]
Goodyr T & R	6	40⅜	40⅛	40⅛	[illegible]
Goodyr T&R pf	2	103¾	103¾	103¾	[illegible]
Goth Hosiery	1	11½	11½	11½	[illegible]
Graham-Paige	10	1⅛	1⅛	1⅛	[illegible]
Gran Con Min	2	6⅜	6⅜	6⅜	[illegible]
Gran City Stl	2	20½	20½	20½	[illegible]
Grant (WT)	13	24¼	24	24	[illegible]
Grayson-Robin	2	13⅜	13⅜	13⅜	[illegible]
Gt Nor Ir Ore	9	12	11⅞	12	[illegible]
Gt Nor Ry pf	6	37	36⅝	36⅝	[illegible]
Gt West Sug	8	17⅞	17⅝	17⅝	[illegible]
Gt West Sug pf	1	136	135½	136	+ 1
Green (H L)	3	36⅞	36⅜	36⅞	[illegible]
Greenf T & D	1	13⅜	13⅜	13⅜	[illegible]
Greyhound	40	11⅜	11¼	11⅜	[illegible]
Grum Airc En	4	17⅛	17⅛	17¼	[illegible]
Guantan Sug	1	6⅛	6⅛	6⅛	[illegible]
Gulf Mob & Oh	11	11⅜	11⅛	11⅛	[illegible]
Gulf Oil	9	63	62⅜	62⅜	[illegible]
Gulf Sta Ut	24	18⅞	18⅝	18⅝	[illegible]
HALL PRINT	1	14¼	14¼	14¼	[illegible]
Halliburton	3	17⅛	17⅛	17⅛	[illegible]
Hamil Watch	1	12¼	12¼	12¼	[illegible]
Harb-Walker	4	22	21⅞	22	[illegible]
Hart Sch & M	1	21⅝	21⅝	21⅝	[illegible]
Hayes Mfg	17	5⅛	5	5	[illegible]
Hazel-Atlas Gl	1	21⅞	21⅞	21⅞	[illegible]
Hecht Co	1	22⅜	22⅜	22⅜	[illegible]
Heime G W	1	28½	28½	28½	[illegible]
Hercules Powder	3	42⅜	42⅜	42⅜	[illegible]
Hershey Choc	1	31⅝	31⅝	31⅝	[illegible]
Heyden Chem	4	16⅜	16⅜	16⅜	[illegible]
Hilton Hotels	2	8⅜	8⅜	8⅜	[illegible]
Holland Furn	1	21⅛	21⅛	21⅛	[illegible]
Hollander & S	2	9⅛	9⅛	9⅛	[illegible]
Holly Sugar	1	18⅞	18⅞	18⅞	[illegible]
Homestake Min	17	41	40⅝	40⅝	[illegible]
Hooker Electro	1	25½	25½	25½	[illegible]
Houd-Hersh	2	10⅝	10⅝	10⅝	[illegible]
Houd-Hersh pf	1	32	32	32	— 1
Household Fin	5	31⅜	31	31⅛	[illegible]
Houston L&P	5	46⅛	46⅛	46⅛	[illegible]
Houston Oil	29	34⅞	34⅜	34⅜	[illegible]
Howard Strs	2	13⅛	13	13	[illegible]
Howe Sound	1	38	38	38	[illegible]
Hudson & Man	2	5⅜	5⅛	5⅛	[illegible]
Hudson B M&S	7	37⅝	37⅛	37⅛	[illegible]
Hudson Motor	16	11⅛	10⅞	10⅞	[illegible]
Hunt Foods	1	9⅜	9⅜	9⅜	[illegible]
Hupp Corp	8	1⅝	1½	1⅝	[illegible]
IDAHO POWER	11	32½	32½	32½	[illegible]
Illinois Central	36	26⅛	25⅞	25⅞	[illegible]
Ill Power	9	30⅛	30	30	[illegible]
Ill Term R R	1	8⅞	8⅞	8⅞	[illegible]
Indpls Pw&Lt	12	25⅜	25	25	[illegible]
Indust Rayon	9	36⅝	36⅛	36⅛	[illegible]
Inger-Rand	7	60	59	59⅝	[illegible]
Inland Steel	12	31⅜	31	31	[illegible]
Inspirat C Cop	3	13	13	13	[illegible]
Insuransh Ctf	2	8⅜	8⅜	8⅜	[illegible]
Interchem Corp	2	12⅜	12⅜	12⅜	[illegible]
Intercon Rubber	2	1⅝	1⅝	1⅝	[illegible]
Interlake Iron	11	11	10⅞	10⅞	[illegible]
Int Bus Mach	6	162	161½	162	....
Int Harvester	23	24	23⅞	23⅞	[illegible]
Int Hydro-El A	3	6⅛	6⅛	6⅛	[illegible]
Int Miner & Ch	1	27	27	27	[illegible]
Int Mining	4	4⅛	4⅛	4⅛	[illegible]
Int Nick Can	34	27⅜	27⅛	27⅜	[illegible]
Int Paper	30	46⅜	45⅞	45⅞	[illegible]
Int Pap pf	1	95⅛	95⅛	95⅛	[illegible]
Int Ry Cen Am	1	3⅝	3⅝	3⅝	[illegible]
Int Shoe	2	42⅜	42⅜	42⅜	[illegible]
Int Silver	2	44⅛	44	44	[illegible]
Int T & T	90	9⅝	9⅛	9⅛	[illegible]
I T & T for ct	2	9⅛	9⅛	9⅛	[illegible]
Intertype Corp	2	26⅛	26⅛	26⅛	....
JEWEL TEA	2	51⅛	51⅛	51⅛	[illegible]
Johns-Manville	7	34⅞	34⅝	34⅞	[illegible]
Johns & John	3	33⅛	33⅛	33⅛	[illegible]
J & L Stl	11	25⅜	25⅛	25⅜	[illegible]
J & L Stl pf	1	78⅛	77⅝	78⅛	[illegible]
Joy Mfg	10	37	36⅝	36⅝	[illegible]
KAN CITY SO	6	41⅛	40⅝	40⅝	[illegible]
Kayser J	2	11⅛	11⅛	11⅛	[illegible]
Kelsey-H W A	22	18⅞	18¼	18¼	[illegible]
Kelsey H W B	1	14¼	14¼	14¼	[illegible]
Kennecott Cop	24	44	43⅝	43⅝	[illegible]
Kern C Land	4	41	40⅞	40⅞	[illegible]
Keystone S&W	8	12⅜	12⅜	12⅜	[illegible]
Kimberly-Clark	4	19	18⅞	18⅞	[illegible]
Koppers Co	7	29⅛	29	29	[illegible]
Kresge S S	6	38⅞	38⅜	38⅜	[illegible]
Kress S H	4	54	53⅛	53⅛	[illegible]
Kroger Co	3	51⅛	50⅜	50⅜	[illegible]
LACLEDE GAS	21	6⅜	6⅜	6⅜	....
La Consolid pf	1	4⅛	4⅛	4⅛	+ ¼
Lane-Wells	4	23	23	23	[illegible]
Lee Rub & T	1	42⅛	42⅛	42⅛	[illegible]
Lees & Sons	1	18	18	18	[illegible]
Lees & S pf	1	98	98	98	+ 2
Lehigh C & N	19	7⅛	7⅛	7⅛	[illegible]
Lehigh Port C	12	38⅝	38	38	[illegible]
Lehigh Val Cl	1	1⅝	1⅝	1⅝	[illegible]
Leh V C 1 pf	1	16⅛	16⅛	16⅛	[illegible]
Leh Val RR	5	4⅞	4⅞	4⅞	[illegible]
Lehman Corp	5	46⅞	46½	46⅞	[illegible]
Lehn & Fink	3	10⅜	10	10	[illegible]
Lerner Stores	11	22⅝	22⅛	22⅝	[illegible]
Lib-O-F Glass	6	51	50⅝	50⅝	[illegible]
Lib McN & L	27	7	7	7	[illegible]
Life Savers	3	36⅞	36⅛	36⅛	[illegible]
Liggett & My	21	81⅛	80⅛	80⅛	[illegible]
Lima-Hamil	25	8⅝	8	8	[illegible]
Link-Belt	1	57	57	57	[illegible]
Lion Oil	5	21⅛	20⅞	20⅞	[illegible]
Liquid Carbon	4	15	14⅞	15	[illegible]
Lockheed Airc	6	19⅝	19⅜	19⅜	[illegible]
Loew's Inc	20	18	17½	17½	[illegible]
Lone Star Cem	4	63¼	63⅛	63¼	[illegible]
Long-Bell L A	4	17⅝	17⅝	17⅝	[illegible]
Lorillard (P)	8	22⅞	22⅝	22⅞	[illegible]
Louis G & E	3	28	28	28	[illegible]
Louisv & Nash	4	33⅛	33	33	[illegible]
Lowenstein	3	22	21⅝	22	[illegible]
Lukens Stl	9	17⅛	17⅛	16⅞	[illegible]
MacAND & F	2	32	31⅞	32	[illegible]
Mack Trucks	11	11	10⅝	10⅞	[illegible]
Mad Sq Gar	2	10⅞	10⅝	10⅝	[illegible]
Magma Copper	1	12⅛	12⅛	12⅛	[illegible]
Magnavox	28	10⅝	10⅛	10⅛	[illegible]
Mandel Bros	1	7⅛	7⅛	7⅛	[illegible]
Maracaibo Oil	15	9⅛	9	9	[illegible]
Marine Midl	8	7⅝	7⅛	7⅛	[illegible]
Marshall Field	12	21	20⅞	20⅞	[illegible]
Martin (GL)	8	9⅝	9⅝	9⅝	[illegible]
Masonite Corp	2	45⅛	45	45	[illegible]
Mathieson Ch	4	38⅞	38⅛	38⅛	[illegible]
May Dept St	13	39⅛	38⅞	38⅞	[illegible]
Maytag pf	1	30⅛	30⅛	30⅛	[illegible]
McCrory Strs	6	32⅛	32	32	[illegible]
McGraw-Hill	2	30⅛	30	30	[illegible]
McIntyre Porc	13	55⅛	54½	54½	— 1
McKess & Rob	9	33⅜	32⅞	32⅞	[illegible]
McLellan Strs	3	20⅛	20⅛	20⅛	[illegible]
Mead Corp	1	14⅛	14	14	[illegible]
Mead Co 2d pf	1	30	30	30	[illegible]

Stock	Sales Add 00	High	Low	Close	Net Ch'ge
Melville Shoe	11	22	21¾	22	....
Mengel Co	5	9¼	9¼	9¼	....
Merck & Co	18	30⅛	29½	29½	— ½
Miami Copper	9	10	9⅞	9⅞	— ½
Mid-Cont Pet	24	42⅛	42	42	— ¼
Midl Stl Prod	1	21¾	21¾	21¾	— ¼
Minn-Honey R	1	48¾	48¾	48¾	— ¼
Minn-Moline	9	11⅛	10⅞	10⅞	— ¼
Minn-Mol 2 pf	4	18	17⅞	17⅞	— ¼
Minn & St L Ry	1	12	12	12	— ½
Min St P&SSM	6	8⅝	8⅛	8⅛	— ⅛
Minn M & M	3	73⅝	73	73	— ¼
Mission Dev	15	8⅛	8⅜	8⅜	+ ¼
Mission Corp	9	46⅛	45½	45½	— ¼
Mo-Kan-Texas	9	4⅛	4	4	— ¼
Mo-Kan-Tex pf	22	21½	20¾	20¾	— ¼
Mohawk Carpet	1	25⅝	25⅝	25⅝	— ½
Mojud Hos	3	9⅝	9⅝	9⅝	— ¼
Monsanto Chem	19	50⅞	50	50⅛	+ ⅛
Mons Ch pf B	1	109½	109½	109½	+ ⅛
Mont-Dak Ut	4	11⅛	11⅛	11⅛	— ⅛
Montgom Ward	26	51⅝	50⅝	50⅝	— ¾
Moore-McC Lin	2	11⅛	11⅛	11⅛	— ¼
Morrell & Co	4	20⅛	20⅛	20⅛	— ¼
Motor Prod	4	18⅞	18⅞	18⅞	— ¼
Motor Wheel	5	18⅛	18	18	— ⅛
Motorola	2	17½	17¼	17¼	....
Mueller Brass	2	13	13	13	....
Mullins Mfg	12	11	10⅞	11	+ ¼
Munsingwear	1	10⅛	10	10	— ¼
Murphy (GC)	4	42⅝	42¼	42⅝	+ ⅛
Murray Corp	4	12	12	12	— ¼
Murray Corp pf	1	36	36	36	+ ⅛
NASH-KELV	10	12¼	12	12¼	....
Nat Airlines	6	8⅝	8½	8⅝	....
Nat Aviation	1	11⅛	11⅛	11⅛	....
Nat Biscuit	22	35	34⅞	34⅞	....
Nat Can	2	5⅛	5⅛	5⅛	....
Nat Cash Reg	9	31⅜	31¼	31½	— ¼
Nat City Lines	2	[illegible]	[illegible]	[illegible]	[illegible]
Nat Container	55	5⅝	5⅛	5⅝	+ ⅛
Nat Dairy Prod	12	30⅛	30⅛	30⅛	— ⅛
Nat Dept Strs	1	15½	15½	15½	— ¼
Nat Distillers	10	17⅝	17⅜	17⅜	— ¼
Nat En & Stpg	2	9⅛	9⅛	9⅛	— ¼
Nat Gypsum	12	14⅛	13⅞	13⅞	— ¼
Nat Lead	15	28⅞	28⅛	28⅛	— ¼
Nat M & S Cas	4	17⅛	17	17	— ⅛
Nat Pow & Lt	1	[illegible]	[illegible]	[illegible]	[illegible]
Natl Steel	7	76	73⅞	76	....
Nat Sug Ref	2	22½	22½	22½	— ¼
Nat Supply	21	18	17⅝	17⅝	— ¼
Nat Tea	3	27¼	27	27	— ¼
Nat Vul Fib	1	11	11	11	— ⅛
Natomas Co	2	10⅝	10⅝	10⅝	— ¼
Nehi Corp	2	11	10⅞	10⅞	— ⅛
Neisner Bros	2	13⅛	13⅛	13⅛	+ ¼
Newberry (JJ)	4	31	30⅞	31	+ ⅛
New Eng El Sys	8	9⅝	9⅝	9⅝	— ⅛
Newmont Min	4	47⅝	47⅛	47⅛	— ⅛
Newport Indust	9	10⅝	10⅝	10⅝	— ⅛
Newport N Ship	3	29	28⅞	28⅞	— ⅛
N Y Air Brake	5	27⅜	27⅛	27⅛	— ⅛
N Y Central RR	42	11¼	11	11	— ¼
NYChi & St L	4	70¼	70	70	— ⅛
NYChi&StLpf	3	127⅛	126½	127⅛	+ 1
NYC Omnibus	2	12	11⅝	11⅝	— ¼
NYNH&Hart	6	7	6⅞	6⅞	— ¼
NYNH&H pf	3	26⅛	25½	25½	— ¼
N Y Shipbldg	2	17⅛	17⅛	17⅛	— ¼
Noma Elec	14	7⅞	7⅞	7⅞	— ¼
Norf & West	1	51⅛	51⅛	51⅛	+ ⅛
No Am Aviat	16	9⅝	9½	9½	— ¼
North Amer Co	21	18⅜	18⅛	18⅜	— ¼
Nor Nat Gas	22	33⅞	33⅜	33⅜	— ¼
Northern Pacific	35	14⅞	14⅛	14⅛	— ¼
Nor Sta Pw	55	10⅛	10	10⅛	— ¼
Northwest Airl	5	8⅝	8⅝	8⅝	— ¼
Northw Airl pf	3	15⅝	15⅝	15⅝	— ¼
Norwich Pharm	3	12	12	12	....
OHIO EDIS	1	32	32	32	— ¼
Ohio Oil	16	25⅞	25½	25½	— ¼
Oliver Corp	13	23⅜	23	23¼	— ¼
Omnibus Corp	5	7⅛	7⅛	7⅛	[illegible]
Otis Elevator	16	30⅛	30	30½	+ ¼
Outboard M&M	3	12⅛	12	12	— ¼
Owens-Ill Glass	12	54¼	54	54¼	+ ¼
PAC AM FISH	2	12⅛	12⅛	12⅛	— ¼
Pac G & Elec	31	32⅜	32	32⅛	+ ¼
Pac Lighting	4	51½	51¼	51¼	— ¼
Pac Mills	2	29⅞	29⅝	29⅞	+ ¼
Pac Tin Cons	6	3⅛	3⅛	3⅛	— ⅛
Pac West Oil	6	35½	34½	34½	— ¼
Packard Motor	25	3⅝	3⅝	3⅝	— ⅛
Pan Am Airway	20	9⅛	9⅛	9⅛	— ⅛
Panhandle P&R	14	7⅛	6⅞	6⅞	— ⅛
Paraffine Cos	1	17⅛	17⅛	17⅛	— ⅛
Param Pic	17	21⅛	21⅜	21⅜	— ⅛
Park & Tilford	1	40	40	40	....
Pk Utah C M	8	2	1⅞	1⅞	— ⅛
Parke Davis	7	28½	28⅝	28⅝	— ⅛
Parker Rust-Pr	1	24⅛	24⅛	24⅛	— ¼
Parmelee Trans	1	6⅝	6⅝	6⅝	— ¼
Patino Mines	2	12⅝	12¼	12¼	— ¼
Peabody Coal	1	6⅝	6⅝	6⅝	— ¼
Peabody Coal pf	1	16¼	16¼	16¼	+ ¼
Penick & Ford	1	30	30	30	[illegible]
Penney (J C)	8	47	46⅛	47	+ ⅛
Penn-Dix Cem	11	21⅛	21	21	— ⅛
Penn P & L	13	19⅜	19¼	19⅜	— ¼
Penn RR	31	15⅛	15	15	— ⅛
Penn Salt	1	36	36	36	....
Peo Gas L&C	1	104	104	104	....
Pepsi-Cola	150	10¼	9¾	9¾	— ½
Petrol Corp	3	11⅛	11⅛	11⅛	— ⅛
Pfeiffer Brew	1	24½	24½	24½	+ ¼
Pfizer, Ch & Co	6	44⅛	43⅞	43⅞	[illegible]
Phelps Dodge	35	39⅝	39	39	— ⅛
Phila Co 6% pf	1	51⅝	51⅜	51⅜	— ¼
Phila Elec	11	23⅝	23⅜	23⅜	[illegible]
Phil & R C&I	10	13⅛	12⅞	12⅞	— ¼
Philco Corp	20	27⅝	27⅛	27⅛	[illegible]
Philco Corp pf	1	83	83	83	....
Philip Morris	12	41⅝	41⅛	41⅛	[illegible]
Phillips - Jones	3	12	12	12	[illegible]
Phillips Pet	21	56⅝	56	56⅛	[illegible]
Pillsbury Mills	1	27¼	27¼	27¼	[illegible]
Pitt Coke & Ch	4	12⅛	12⅛	12⅛	[illegible]
Pitt Con Coal	4	27⅝	27⅛	27⅛	[illegible]
Pitt Forgings	1	12⅛	12⅛	12⅛	[illegible]
Pitt Plate Gl	28	30½	30	30	[illegible]
Pitt Scr & Bolt	4	7⅛	7⅛	7⅛	[illegible]
Pitt Steel	5	10⅜	10½	10½	[illegible]
Pittston Co	2	21	21	21	[illegible]
Plymouth Oil	10	43	42⅛	42⅛	[illegible]
Pond Creek Poc	1	35	35	35	— 1¼
Poor & Co B	5	11⅛	11⅛	11⅛	[illegible]
Pto El Pow	77	13⅛	13	13⅛	[illegible]
Pressed Stl Car	29	5¼	5	5¼	[illegible]
Press Stl C pf	1	22	22	22	[illegible]
Procter & Gam	10	64⅛	64	64	[illegible]
P S Colo	6	42	41⅝	41⅝	[illegible]
P S E & G	27	22⅛	22	22	[illegible]
P S E&G pf	2	27⅝	27⅜	27⅜	[illegible]
Pullman	19	33⅛	33⅛	33⅛	[illegible]
Pure Oil	43	27⅝	27	27⅛	[illegible]
Purity Bak	1	28½	28½	28½	[illegible]
RADIO CORP	62	11⅛	11⅛	11⅛	[illegible]
Radio pf	2	69½	69½	69½	[illegible]
Radio-K-Orph	14	8	7⅞	8	[illegible]
RR Sec Ill C S	2	22⅞	22⅞	22⅞	[illegible]
Rayonier	3	22½	22⅛	22⅛	[illegible]
Rayonier pf	2	30	30	30	[illegible]
Reading Co	3	19⅛	19⅛	19⅛	[illegible]
Real Silk Hos	2	11	11	11	[illegible]
Reed Roll	1	19¼	19¼	19¼	[illegible]
Reeves Bros	3	12⅜	12⅛	12⅜	[illegible]
Reming Rand	9	8⅛	8	8	[illegible]
Reo Motors	14	7⅛	7	7	[illegible]
Repub Avia	6	5⅛	5	5	[illegible]
Repub Pict	6	3⅝	3⅝	3⅝	[illegible]
Repub Pict pf	3	8⅝	8⅝	8⅝	[illegible]
Repub Steel	37	20⅛	20	20	[illegible]
Rep Steel pf A	1	93⅛	93⅛	93⅛	[illegible]
Revere C Br	5	12⅛	12⅛	12⅛	[illegible]
Rexall Drug	48	5	5	5	[illegible]
Reynolds Met	7	20⅜	20⅛	20⅛	— 1¼
Reynolds T B	20	37	36⅞	37	[illegible]
Rheem Mfg	1	16⅛	16⅛	16⅛	[illegible]
Richfield Oil	49	34⅛	34	34	[illegible]
Roan Ant Cop	1	4⅛	4⅛	4⅛	[illegible]
Rob-Fulton Con	7	8⅛	8⅛	8⅛	[illegible]
Rob-Ful C pf	2	22⅛	22⅛	22⅛	[illegible]
Rohm & Haas	2	38	38	38	[illegible]
Ron Art MW	3	12⅜	12⅜	12⅜	[illegible]
Royal Type	4	17	17	17	[illegible]
SAFEWAY ST	13	22⅛	22	22⅛	[illegible]
St Joseph Ld	18	39⅛	38⅞	38⅞	[illegible]
St L San Fran	31	10⅛	9⅞	9⅞	[illegible]
St L San F pf	5	40	39	39⅝	[illegible]
St Regis Pap	1	6⅞	6⅞	6⅞	[illegible]
Schenley Ind	17	25⅜	25⅛	25⅛	[illegible]
Scott Paper	3	54⅛	54⅛	54⅛	[illegible]
Scranton Elec	1	13⅛	13⅛	13⅛	[illegible]
Seab AL RR	10	15⅛	15	15	[illegible]
Seab AL RR pf	3	50⅛	50	50	[illegible]
Seab Finance	4	17⅜	17½	17⅜	[illegible]
Seaboard Oil	16	41⅛	41	41	[illegible]
Sears Roebuck	39	37⅝	36⅞	37	[illegible]
Seeger Refrig	3	11	11	11	[illegible]
Servel Inc	6	7⅛	7⅛	7⅛	[illegible]
Shamrock O&G	10	26⅛	26⅛	26⅛	[illegible]
Sharon Stl	4	27⅛	27⅛	27⅛	[illegible]
Sharp & Doh	5	26⅛	26⅛	26⅛	[illegible]
Shattuck F G	5	9	9	9	[illegible]
Shell Union Oil	13	34⅜	34⅛	34⅛	[illegible]
Sheraton Corp	8	5⅛	5⅛	5⅛	[illegible]
Silver K Coalit	2	3	2⅞	3	[illegible]
Simmons Co	2	23⅜	23⅜	23⅜	[illegible]
Simonds S&Stl	1	33⅞	33⅞	33⅞	[illegible]
Sinclair Oil	61	20⅝	20⅛	20⅛	[illegible]
Skelly Oil	3	110½	110⅛	110⅛	[illegible]
Smith & Cor Ty	3	15	15	15	[illegible]
Smith A&Sons	1	25⅛	25⅛	25⅛	[illegible]
Socony-Vac	66	15⅛	15⅛	15⅛	[illegible]
Sou Am G&P	3	3⅛	3⅛	3⅛	[illegible]
Sou Caro E&G	25	7⅛	7⅛	7⅛	[illegible]
Sou CE&Gcvpf	2	56	56	56	[illegible]
So P Rico Sug	3	29⅝	29⅛	29⅝	[illegible]
So P R Sug pf	6	38	38	38	[illegible]
So'east Greyh L	1	13⅛	13⅛	13⅛	[illegible]
Sou Cal Edis	142	32⅛	32	32	[illegible]
Sou Nat Gas	3	33⅛	32⅝	33	[illegible]
Southern Pac	29	41⅛	40⅝	40⅝	[illegible]
Southern Ry	5	31⅛	30⅞	31⅛	[illegible]
Southern Ry pf	1	50⅛	50⅛	50⅛	[illegible]
Spalding & Bros	3	12	11⅞	11⅞	[illegible]
Sparks-Withing	1	3⅛	3	3	[illegible]
Sperry Corp	15	25⅛	25	25	[illegible]
Spiegel Inc	5	8⅛	8⅛	8⅛	[illegible]
Square D Co	5	15⅛	15	15	[illegible]
Stand Brands	12	18⅞	18⅝	18⅝	[illegible]
Std G&E $4 pf	44	25⅛	24⅞	24⅞	[illegible]
Std G&E $7prpf	2	131⅛	130½	130½	[illegible]
Stand Oil Cal	18	61⅛	61	61⅛	[illegible]
Stand Oil Ind	24	39⅛	39⅛	39⅛	[illegible]
Stand Oil N J	49	66⅝	66	66	[illegible]
Stand Oil Ohio	14	23⅛	23	23	[illegible]
Std Stl Sprg	8	14	13⅞	13⅞	[illegible]
Sterling Drug	5	40	39⅞	39⅞	[illegible]
Sterl Drug pf	1	98	98	98	+ 1
Stevens J P	3	26	25⅝	26	[illegible]
Stewart-Warn	3	10⅜	10	10⅛	[illegible]
Stokely-V Camp	9	10⅛	10⅛	10⅛	[illegible]
Stokely-V C pf	3	16⅜	16⅛	16⅛	[illegible]
Stone & Web	4	15⅛	15⅛	15⅛	[illegible]
Studebaker Crp	24	19	18⅞	18⅞	[illegible]
Sun Chem	1	7⅛	7⅛	7⅛	[illegible]
Sunray Oil	20	10⅛	10⅛	10⅛	[illegible]
Sunray O pf B	10	19⅞	19	19	[illegible]
Sunshine Bisc	1	42	42	42	[illegible]
Sunshine Mng	3	9⅛	9⅛	9⅛	[illegible]
Sup Oil Cal	4	143⅛	141½	141½	— 2
Superior Stl	1	11	11	11	[illegible]
Sweets Co Am	1	8⅝	8⅜	8⅜	[illegible]
Swift & Co	4	30⅛	29⅝	29⅝	[illegible]
Swift Intl	1	10⅝	10⅝	10⅝	[illegible]
Sylvan El Prod	15	21	20⅞	21	[illegible]
Syming - Gould	4	4⅛	4⅛	4⅛	[illegible]
TALCOTT (J) I	5	10½	10½	10½	....
Telautograph	3	3	3	3	....
Tenn Corp	2	15⅛	15⅛	15⅛	[illegible]
Texas Co	13	53⅝	53⅛	53⅛	[illegible]
Tex Gulf Prod	9	13	12⅞	13	[illegible]
Tex Gulf Sulph	9	64	63⅝	64	[illegible]
Tex Pac C&O	11	18⅝	18⅜	18⅜	[illegible]
Tex P L Trust	13	42⅛	41⅞	42	[illegible]
Tex & Pac Ry	2	40⅜	40⅛	40⅛	[illegible]
Textron	4	8⅜	8⅜	8⅜	[illegible]
Thatch Gl Mfg	1	6	6	6	[illegible]
Thatch Gl pf	1	30	30	30	[illegible]
Thermoid Co	1	5	5	5	[illegible]
Third Ave Tran	2	4	3⅞	3⅞	[illegible]
Thompson (JR)	1	8⅛	8⅛	8⅛	[illegible]
Thompson Prod	1	39	39	39	[illegible]
Thompson - St	2	2⅛	2⅛	2⅛	[illegible]
Tide W A Oil	12	22	21⅝	21⅝	[illegible]
Timken-Det Ax	2	16⅜	16⅛	16⅜	[illegible]
Timken R Bear	7	40	39⅝	39⅝	[illegible]
Transamerica	12	11	11	11	[illegible]
Trans & W Air	9	11⅝	11⅜	11⅜	[illegible]
Transue & Will	1	14	14	14	[illegible]
Tri-Cont Corp	93	7⅛	7	7	[illegible]
Truax-Traer C	4	11⅝	11⅛	11⅝	[illegible]
Twent C-Fox	30	23⅛	23	23	[illegible]
Tw C-Fox pr pf	1	100⅞	100⅞	100⅞	+ 1¼
Twin Coach	2	5⅛	5⅛	5⅛	[illegible]
UDYLITE	1	8⅛	8⅛	8⅛	[illegible]
Underwood	1	41⅛	41⅛	41⅛	— 1
Un Asb & Rub	2	11⅛	11⅛	11⅛	[illegible]
Un Bag & P	6	24	23⅞	23⅞	[illegible]
Un Carbide	29	37⅛	37	37	[illegible]
Un Oil Cal	27	28⅛	27⅞	27⅞	[illegible]
Un Pac	7	81	80⅜	80⅜	[illegible]
Un Pac pf	3	50	49⅞	49⅞	[illegible]
Un Tank Car	3	33	32⅝	33	[illegible]
United Air Li	16	11⅜	11⅛	11⅛	[illegible]
Un Aircraft	16	23⅝	23⅛	23⅛	[illegible]
Un Biscuit	4	22	21⅞	21⅞	— 1
United Carbon	2	33⅛	33⅛	33⅛	[illegible]
Un Cig-Wh St	8	2⅜	2⅜	2⅜	[illegible]
United Corp	157	3⅛	3	3	[illegible]
United Dyewd	3	4⅛	4⅛	4⅛	[illegible]

Stock	Sales Add 00	High	Low	Close	Net Ch'ge
United El Coal	1	16⅝	16⅝	16⅝	— ⅜
United Fruit	28	47⅛	46	46	— 1
United Gas Im	4	21¼	21⅛	21⅛	[illegible]
Un Param Th	2	22	22	22	— 1
United M & M	34	10⅝	10⅜	10⅜	— ⅛
U S & For Sec	13	22	21⅞	21⅞	[illegible]
U S Gypsum	16	93	91⅝	91¾	— 2¼
U S Indus Ch	1	19¼	19¼	19¼	[illegible]
U S Leather	5	4⅛	4⅛	4⅛	[illegible]
U S Lea A	5	17⅛	17	17	[illegible]
U S Lines	15	15⅛	15⅛	15⅛	[illegible]
U S Pipe & F	1	45	45	45	[illegible]
U S Rubber	6	37⅞	37⅜	37⅜	[illegible]
U S Sm R&M	3	42⅛	42⅛	42⅛	[illegible]
U S R&M pf	1	71	71	71	[illegible]
U S Steel	56	68⅞	68½	68½	— ⅜
U S Steel wi	19	23⅛	22⅞	22⅞	[illegible]
U S Steel pf	2	133¾	133	133¾	[illegible]
U S Tobacco	3	21	21	21	[illegible]
Unit Strs 2d pf	3	9⅜	9⅛	9⅛	[illegible]
Un Wallpaper	2	3⅛	3⅛	3⅛	[illegible]
Univ Lab	1	4⅛	4⅛	4⅛	[illegible]
Unit Pict	7	9⅜	9⅜	9⅜	[illegible]
VAN NORMAN	1	11⅛	11⅛	11⅛	[illegible]
Van Raalte	2	21⅛	21½	21½	[illegible]
Vanadium Cp	3	22	21	21	— 1¼
Vertient-Cam S	3	11	10⅞	11	[illegible]
Vick Chem	4	21⅛	21⅛	21⅛	[illegible]
Vic Chem Wks	2	36⅛	36½	36½	[illegible]
Va El & Pw	20	17⅛	17⅛	17⅛	[illegible]
Virginian Ry	1	29⅝	29⅝	29⅝	[illegible]
WABASH RR pf	1	48	48	48	+ 1
Walgreen Co	2	27	27	27	[illegible]
Walworth	4	7⅝	7⅝	7⅝	[illegible]
Ward Baking	1	13⅛	13⅛	13⅛	[illegible]
Warn Bros Pict	53	11⅝	11⅛	11⅛	[illegible]
War Fdy & P	1	21	21	21	[illegible]
Warren Pet	18	15⅛	15⅛	15⅛	[illegible]
Waukesha Mot	1	13⅛	13⅛	13⅛	[illegible]
Wayne Pump	2	12⅛	12⅛	12⅛	[illegible]
Webster Tob	3	4⅛	4	4	[illegible]
Wesson O & S	2	20⅝	20⅝	20⅝	[illegible]
West Ind Sug	6	19⅝	19⅝	19⅝	[illegible]
West Penn El	48	20	19½	19½	[illegible]
W Va Coal & C	5	14¾	14⅝	14⅝	[illegible]
W Va P & P	3	36¾	36¾	36¾	[illegible]
Western Air L	6	6⅛	6⅛	6⅛	[illegible]
West Auto Sup	3	33½	33	33	[illegible]
West Maryland	5	11½	11¼	11¼	[illegible]
West Pac	1	22⅝	22⅝	22⅝	[illegible]
West Pac pf	2	57	56	56	[illegible]
West Un Tel	6	14⅞	15⅜	14¾	[illegible]
Westing Air Br	12	25⅝	25⅜	25⅝	[illegible]
Westing Elec	21	22½	22⅛	22⅛	[illegible]
Wheeling Stl	5	38½	38	38½	[illegible]
White Motor	6	14⅞	14¾	14⅞	[illegible]
White Sew Mch	4	22	21⅝	21⅝	[illegible]
Wh Sew M prpf	1	30	30	30	[illegible]
Wilcox Oil	4	7⅛	7⅛	7⅛	[illegible]
Willys-Overl	15	4⅜	4⅜	4⅜	[illegible]
Willys-Over pf	1	45	45	45	[illegible]
Wilson & Co	4	10⅛	10⅛	10⅛	[illegible]
Wilson-Jones	1	11	11	11	[illegible]
Wisc El Pow	18	18⅛	17⅞	17⅞	[illegible]
Woodward Iron	2	23⅜	23⅜	23⅜	[illegible]
Woolwrth (FW)	13	46⅜	46⅛	46⅛	[illegible]
Wrigley (W) Jr	1	71¼	71¼	71¼	[illegible]
Wyand Wor	5	8⅛	8⅛	8⅛	[illegible]
YORK CORP	4	9⅛	9⅛	9⅛	[illegible]
Young Spg & W	3	18⅛	18⅛	18⅛	[illegible]
Youngst Sh&T	25	62	61	61	[illegible]
Youngst Stl Dr	3	11⅛	11⅛	11⅛	[illegible]
ZENITH RAD	1	27¾	27¾	27¾	— ¼
Zonite Prod	4	3⅝	3⅝	3⅝	....

Steel, Motor Shares Lead Lower Drift

New York, May 24 (AP).—The stock market drifted downward to the lowest level since late February today. It was the sixth decline in the last seven sessions.

Numerous stocks, notably in the steel and automobile groups, sold at the lowest prices of the year or longer. Closing prices, by and large, were the worst for the day.

Losses, although in a decisive majority, were relatively small, with few topping a point. A handful of shares managed to acquire equally small gains.

Turnover expanded as prices were marked down, with the day's turnover up to 840,000 shares from 720,000 yesterday.

The Associated Press average of 60 stocks lost .3 of 1 point at 62.2, a low since 61.8 was touched on

WHAT STOCKS DID	Tues.	Mon.
Advances	175	140
Declines	571	573
Unchanged	255	250
Total issues	1001	963

February 26. These figures compare with the 1949 low of 61.4 and bottom for 1948 at 60.3.

The price level has been pushed to its present position by a number of factors, among them persistent selling over a long period by small investors, disappointment among professional elements over the failure of the market to stage a spring-summer rally, and day-to-day political and business developments which have done much to strangle investment and speculative demand.

Among stocks making new lows for the year—a few closed above the bottom—were U. S. Steel (old) closing at 68½, Bethlehem Steel 26¼, Republic Steel 20, Youngstown Sheet & Tube 61, General Motors 56, Chrysler 49¼, Montgomery Ward 50⅝, American Telephone 140½, American Smelting 43¼, Westinghouse Electric 22⅛, Eastman Kodak 41⅜, U. S. Gypsum 91¾, United Fruit 46, Southern Railway 31⅞.

Pepsi-Cola lost ½ at 9¾ and Commonwealth & Southern dipped ⅛ to 3⅞.

Maryland Tobacco

Average prices were firm to slightly higher for most grades on the southern Maryland tobacco markets yesterday.

The U. S. Department of Agriculture and the Maryland State Department of markets said all groups were affected by the increase.

Some top offerings of thin crop averaged $69 a hundred pounds, the highest average price for the season, the agencies said.

Sales volume continued heavy. The quality was slightly above that of Monday with increased proportions of good thin crop and heavy crop grades.

Most sales, however, continued to consist of fair and good thin crop, low to good heavy, fair second and fair tips.

Deliveries to the cooperatives under the Government loan program were estimated at 7 to 10 per cent by markets.

Monday's net auction sales totaled 790,238 pounds, for an average of $54 per hundredweight. This was an increase of $4.48 from last Friday. Season markets were brought to 8,887,484 net pounds, averaging $52.18.

Average auction bid prices per hundred pounds on a limited number of representative U. S. grades today were:

Heavy crop—Good cherry red, $66; fair cherry red, $60; fair greenish, $40; fair red, $40.

Tips—Fair cherry red, $50; fair red, $33; fair green, $21.

Thin crops—Fine cherry red, $69; good cherry red, $68; fair cherry red, $66; fair red, $64; low cherry red, $63.

Seconds—Good cherry red, $61; fair cherry red, $53; fair red, $44.

New York Bond Prices

Total sales, $2,880,000; previous day, $2,730,000; week ago, $3,830,000; year ago, $6,097,000; two years ago, $2,968,000; Jan. 1 to date, $318,351,150; year ago, $473,035,280; two years ago, $437,516,600.

Dow-Jones Bonds

New York, May 24 (UP).—

	Close	Change
40 bonds	98.39	—0.02
10 first rails	102.46	—0.05
10 second rails	85.64	—0.05
10 utilities	103.70	—0.02
10 industrials	101.75	+0.03

Sales in thousands	High	Low	Close
CORPORATION BONDS			
29 Am & FP 5 2030	85	84¼	84¼
10 Am T&T 3⅞ '73	105	104⅞	105
388 Am T&T 3¼ '59	106⅜	106⅛	106⅛
67 Am T&T 2¾ '57	103⅜	103⅛	103¼
114 Am T&T 2¾ '61	101½	101⅛	101⅛
11 Am T&T 2¾ '75	95⅛	95⅛	95⅛
9 Am T&T 2¾ '80	94⅝	94½	94½
5 Am T&T 2¾ '82	94⅝	94⅝	94⅝
25 Am T&T 2⅝ '86	90⅛	90⅛	90⅛
5 Am Tob 3 '62	103¼	103¼	103¼
6 ATSF 4 '95	125	125	125
8 ACL 1st 4 '52	102⅛	102⅛	102⅛
16 Atl D 1st 4 '48	54⅞	54½	54⅞
9 B&O 6 '95 J	62⅛	62⅛	62⅛
23 B&O 5 '95 G	54	53⅞	53⅞
21 B&O 5 '96 M	54	53⅞	53⅞
21 B&O cv 4½ 2010	43⅛	43⅛	43⅛
5 B&O SW 5 '80	62⅛	62⅛	62⅛
21 Bost Me 4½ '70	48⅞	48⅞	48⅞
8 Buf R&P '57 st	54⅞	54	54
16 Cen Ga 4½ 2020B	44⅛	44⅛	44⅛
6 Cen Ga 4 '95	58⅛	58⅛	58⅛
12 CRRNJ 5 '87	55⅛	55	55⅛
25 C & O 3½ '73	106	106	106
5 C & O 3½ '96 E	101⅛	100⅞	101⅛
9 C & E I inc '97	38½	38½	38½
24 CMSPP inc 4½ 2019	53⅛	52½	52½
51 CMSPP cv 4½ 2044	45½	45	45½
13 CMSPP 4 '94	99⅛	99⅛	99⅛
7 C&NW 4½ '90	51	50½	50¾
10 Cin G&E 2¾ '75	100⅞	100⅝	100⅞
40 CCCSL 4½ '77	58⅞	58	58
5 Col S 4½ '80	43½	43½	43½
18 Col F & Ir 4 '64	100	99¾	100
81 Con Ed cv 3 '63	106⅝	106½	106½
8 Cons P 2⅞ '75	101⅜	101⅜	101⅜
10 Cuba N 5½ '42 r	33¼	33¼	33¼
17 Del & H 4 '63	93⅝	92⅝	92⅝
6 Erie 4½ 2015	63⅝	63½	63½
5 Fla E C 5 '74	50⅛	50½	50½
28 H&M inc 5 '57	20⅝	20¼	20⅜
26 IC 4¾ '66	83	82	83
8 ICCSL 5 '63 A	95	94⅝	94⅝
10 ICCSL 4½ '63	89½	89⅛	89½
8 Int GN 1st 6 '52	72¼	71½	71½
15 Int HE 6 '44	70¼	70¼	70¼
11 Lacl G 4½ '63	113¾	113¾	113¾
10 Leh V 4½ 2003	35½	35¼	35¼
5 Leh V 4 2003	33	33	33
10 M-K-T 1st 4 '90	71	71	71
25 Mo P 5½ '49	24⅛	24⅜	24⅝
52 Mo P 5 '77F	86⅛	85½	85½
65 Mo P 5 '80H	86⅛	86	86
12 Mo P 5 '81I	86	86	86
50 Mo P 4 '75	43⅜	43½	43½
10 Mor & E 4½ '55	71¼	71	71¼
7 Nat Stl 3 '65	104⅛	104⅛	104⅛
7 NOTM 5½ '54	95½	95½	95½
15 NOTM 5 '54	93⅜	93	93
9 NYC r 5 2013	64⅛	63⅝	63½
12 NYC 4½ 2013A	57¾	57½	57½
27 NYC cn 4 '98	54⅛	54	54
7 NYCHR 3½ '97	73⅛	73	73¼
59 NYNH inc 4½ 2022	38	37⅝	38
46 NYNHH 4 2007	60½	60⅛	60⅝
17 Nor P clt 4½ '75	100⅜	100⅛	100⅛
6 Nor P 4 '97	99⅝	99⅛	99½
10 Pen C Air 3½ '60	57⅛	57	57¼
10 Pen P&L 3 '75	101	101	101
10 Pen RR g 5 '68	103¾	103¾	103¾
13 Pen RR g 4½ '65	99⅛	99⅛	99⅛
7 Pen RR g 4½ '81	92½	92½	92½
30 Pen RR 3¾ '52	100⅛	100⅛	100⅛
9 Peoples G cv 3 '63	110½	110⅛	110⅛
8 Phil Co 4½ '61	104⅛	104⅛	104⅛
15 Phil Pet 2¾ '64	102½	102½	102½
6 Pub SEG 3 '63	103⅛	103	103
77 St LSP 4½ 2022	52	52	52
11 St LSP 4½ '97	84⅞	84¼	84¼
5 Sea AL 4 '96	102⅛	101⅞	102⅛
13 So Pac 4½ '81	82⅜	82⅛	82⅛
28 So Pac 4½ '69	86½	86⅛	86⅛
11 So Pac 4½ Or '77	94⅛	94⅛	94⅛
13 St ONJ 2⅜ '71	95⅛	95⅛	95⅛
6 Tex Corp 3 '65	105⅛	105⅛	105⅛
42 Th Ave 5 '60	26	25	25
7 W Sh 4 2361	56½	56½	56½
18 W Md 4 '52	100	99⅞	99⅞
16 West Un 5 '60	79⅞	78⅞	78⅞
9 West Un 4½ '50	99½	99	99
5 West El cv 2.65 '73	100⅛	100⅛	100⅛
22 Wis C 4 SD '36	45¼	45	45¼

D. C. Securities

Yesterday's quotations on Washington Stock Exchange:

Virginia Elec & Pow com, 100 at 17¼.
Wash Gas com, 100 at 23⅝.
Potomac Elec Pow com, 75 at 13⅛, 100 at 13,300 at 13.
Capital Transit Co. 100 at 17⅝, 600 at 17⅝, 15 at 17⅝.
Wash Gas $4.50 pfd, 16 at 103½.
Wash Gas com, 8 at 23½.
Garfinckel 5½% pfd, 30 at 21.
Garfinckel com, 100 at 15⅛.
Garfinckel 4½% pfd, 100 at 17⅝.
Am Tel & Tel 4 at 140¼.
Potomac Elec Pow com, 7 at 13⅛, 121 at 13⅛, 78 at 13⅛, 70 at 13⅛, 50 at 13⅛.

	Bid	Asked
Public Utility Bonds		
A T&T conv deb 2⅝s, 1957	103	104
A T&T conv deb 2¾s, 1961	101	102
A T&T conv deb 3⅛s, 1959	106	107
Cap Transit 1st ref 4s, 1964	96	98
Georgetown Gas 1st 5s, 1961	114	....
Pot Elec Pow 3¼s, 1966	105½	....
Pot Elec Pow 3¼s, 1977	105	....
Pot Elec Pow 3s, 1983	102	....
Pot Elec Pow 2⅞s, 1984	101	102
Wash Gas 5s, 1960	120	125
Miscellaneous Bonds		
Ter R & W Cp 1st 4s, 1958	102	....
Public Utility Stocks		
A T & T rights wi	1⅛	1⅛
Amer Tel & Tel (9) xr	140⅛	141
Capital Transit (a50c)	17⅛	18
Pot Elec Pow com (.90) xr	13⅛	....
Pot E P 3.60% pfd A (1.80)	45⅛	47⅛
Pot E P 3.60% pfd B (1.80)	45	47
Va Elec & Pw com u (1.20)	17⅛	....
Wash Gas Lt com (1.50)	23⅝	24
Wash Gas Lt cum pfd (4.25)	98½	100
W G L cum conv pfd (4.50)	103	105
National Bank Stock		
Capital (1.00)	27	....
Liberty (8 [illegible])	315	....
Lincoln (5)	330	....
Riggs (12)	325	335
Washington (6)	200	....
Trust Company Stocks		
Amer Sec & Tr new (†1.00)	26¾	28
Natl Sav Tr (†8.00)	430	....
Pr Georges B & T (1.20)	30	....
Union Trust Co (†1.00)	35	37
Wash Loan & Tr (12)	330	....
Savings Bank Stocks		
Bank of Bethesda (†1.50)	30	....
Com & Savings (†10)	348	....
Fire Insurance Stocks		
American (†6)	155	....
Firemen's (1.40)	32	....
National Union (.75)	16	....
Title Insurance Stocks		
Columbia (†30)	12⅛	....
Real Estate (†6)	180	....
Miscellaneous Stocks		
Carpel Corp (1.00)	20	25
Garfinckel com (1.50)	15¼	16¼
Garfi 5½% cu cv pfd (1.375)	21	23
Garfi 4½% cu cv pfd (1.125)	17½	18⅛
Hecht Co (1.60)	22⅝	....
Hecht 3¾% cum pfd (3.75)	90	....
Lanston Mono (†2.00)	*19	22½
Mergenthaler Lino (a75c)	47	49
Nat Mtg & Inv pfd (p.60)	7⅛	7⅝
Peoples Drug (2.00)	35	....
Security Storage (†5)	120	130
Ter Ref & Wh Corp (3)	50	55
Wdwd & Loth com (2.00)	32	33
Wdwd & Loth pfd new (5)	103	....

*Ex dividends. XR Ex rights. WI When issued. †Plus extra or extras. (a) Paid so far this year. (P) Paid 1948. (U) Unlisted.

Extra for Gen. Mills

New York, May 24 (AP).—Directors of General Mills, Inc., declared an extra dividend of 25 cents a share on the common payable July 1 to stock of record June 10. In 1948 and 1947 extras of 75 cents were paid on the same date.

Dinar Set at 2 Cents

The 48-nation Monetary Fund yesterday set the par value of the Yugoslav dinar at 2 cents each—50 to the United States dollar.

2nd TRUST NOTES
Reasonable Rates Prompt Service
We will buy Second Trust Notes Secured on Improved Property
NATIONAL MORTGAGE AND INVESTMENT CORP.
1312 N. Y. AVE. N.W. NA. 5833

"60 Years"
Continuous Service to Washington Investors
W. B. HIBBS & CO.
725 15th St. N.W.
Our Clients Are Invited to Make Use of Our Extensive Financial Library
NEW YORK STOCK EXCHANGE
NEW YORK CURB EXCHANGE
CHICAGO BOARD OF TRADE
WASHINGTON STOCK EXCHANGE

Exclusive DISTRIBUTORSHIP Available
Here and throughout State
If you want to start in business for yourself and are a crackerjack specialty or appliance salesman, you will find DE-FROST AUTOMATIC just the item . . . Good profits—proven sales plans—you can work through established dealers or for yourself.

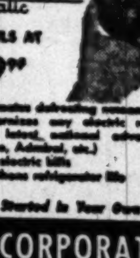

DE-FROST Automatic
RETAILS AT $9.95
An Investment Of $300 to $700 Is Enough To Get You Started In Your Own Business
AUTOMATIC CONTROLS CORPORATION
WOLVERINE BUILDING · ANN ARBOR, MICHIGAN

PROTECT your valuables from FIRE in your HOME, OFFICE or STORE

in a Victor TREASURE CHEST
This chest is sturdily built, heavily insulated and furnace tested. It is certified by the Safe Manufacturers National Association to protect paper contents from severe heat reaching 1700° F.
Protect BEFORE Fire Strikes!
STOCKETT-FISKE CO
PRODUCING STATIONERS
919 E ST. N.W
WASHINGTON D.C
NAtional 9176

MORTGAGE LOANS
MONTHLY PAYMENT LOANS—FHA—CONSTRUCTION

INSURANCE
FIRE—CASUALTY—BONDS
PROPERTY MANAGEMENT
BUSINESS LEASES
H. L. RUST COMPANY
EST. 1889
1001 15th Street N.W.
NAtional 8100

Planned Savings Work Magic
Save with Safety at
Interstate
Building Association
A SAVINGS INSTITUTION
Washington Bldg., 15th St. & New York Ave.
District 8300

Speculators DON'T Take Chances! . . .

NOT SUCCESSFUL ONES ANYWAY—and not if they can help it. They leave as little as possible to chance . . . wisely steer clear of tips, rumors, and hunches . . . want nothing to do with "the unknown or unidentified events not subject to calculation."*

You see, seasoned speculators know that continued success depends on getting all the available facts, first . . . carefully considering known forces, probable events . . . never risking their funds without good and sufficient reason.

That's why so many speculators choose their broker so carefully.

They need an almost constant flow of fact and information . . . first-hand facilities for supplying quotes, trends, conditions . . . an organization that can always promise the fast executions so often required to turn considered judgment into actual gain.

Of course, we don't handle the business of every speculator—but we do like to think the service we offer is satisfactory to the thousands of speculators that we do call customers.

We belong to all the major security and commodity exchanges . . . operate a special news service that speeds flash news back and forth seven hours a day . . . have 45,000 miles of private wire constantly used to link a national network of ninety-eight offices—to gather and give out fact.

If you think our service and facilities can benefit you, why not give them a trial some time, soon?

That's not taking a chance, either.

*Definition of "chance" by Funk and Wagnalls—italics ours.

Department DM-48
MERRILL LYNCH, PIERCE, FENNER & BEANE
815 Fifteenth St. N.W.
WASHINGTON 5
Telephone: EXecutive 2121

Business Outlook

Businessmen Sell America As They Wish It, Not as It Is

By J. A. Livingston

THE main reason that American industry is misunderstood by Americans is that it doesn't understand itself. When it attempts to explain the American system to workers, consumers, teachers, union leaders, politicians, etc., it pulls obvious boners. And these boners, in turn, create doubts and distrust about industry itself.

Consider two recent examples. The McGraw-Hill Publishing Co. argues in an advertisement signed by James H. McGraw, jr., president, that industry must spend 15 billion dollars a year on new plant and equipment to raise the standard of living of all of us.

Livington

But "Washington is taking a course, which, if pursued, will make that investment by industry impossible."

Declares Mr. McGraw: "*Government spending* cannot improve American living standards. It never has, and it never will. Increasing Government spending *now* will only block progress, because the Government proposes to pay for its plans by taxing away the profits industry is using, and must continue to use, to improve and expand its plants and equipment." (Italics Mr. McGraw's.)

THE ASSERTION is so sweeping as to be self-defeating. Haven't public highways built with Federal and State funds, helped to increase United States efficiency and the standard of living? Also, public schools, sewage systems, waterworks, the development of rivers, harbors, and canals? Mr. McGraw, by an overstatement—or an oversight—tends to cast discredit on his entire advertisement. When the average person notices one error, he's apt to wonder: What about the rest?

An advertisemtnt of the Standard Steel Spring Co. of Coraopolis, Pa.—one of a series designed to sell America to the Americans—is similarly at fault. It says:

"You may think this crusade to regulate and restrict business profits is no concern of yours because you are not a stockholder in business. Well, the critics and social dreamers won't like this one—but let's open it up and take a look."

WHEN YOU TAKE a look, you find Standard Steel Spring committing a commor error. It asserts that 18 million stockholders "own this country's corporations. They are people—average people who have invested their savings in the ability and obligation of business to put their dollars to work and deliver a profit."

Yet less than a year ago the Federal Reserve Board published an estimate that the number of shareholders is only about six million, or 1 out of every 15 adults in the United States. Apparently, the writers of the Standard Steel Spring advertisement were not up to the latest statistics on their subject.

The effect of such a misstatement, however well-meant, is to discredit the whole presentation. The average American, who doesn't own stock, will wonder: "I don't own stock. I know my brother, Jim, doesn't. My father never bought any. Well, who are these 18 million anyway?" Furthermore, the holder of 5 or 10 shares of a stock doesn't consider himself primarily an investor. He thinks of himself as a worker, a farmer, or a professional man.

FORTUNE MAGAZINE recently made the observation that "every businessman, consciously or unconsciously, is on the defensive." That, perhaps, explains the current drive of big business to get on the good side of the public. Yet sometimes, these efforts at public relations are both a cause and a result of group hypnosis, of ideological inbreeding. The businessman talks to himself and to other businessmen. He asserts what he believes and what he wants others to believe without rigorously examining his premises or facts. The psychologist would call it whistling in the dark. And by making misstatements, the businessman raises doubts about himself and his understanding of the system he is trying to perpetuate.

In the final analysis, the best public relations is high employment. People today are wondering: Are we going to have another depression? And if the United States gets through 1949 without widespread unemployment, if we go on to a still higher standard of living (as Mr. McGraw promises), that will be perfect public relations. It will resolve many of the inner doubts about business and businessmen which now prevail among workers, politicians, union leaders and businessmen themselves. For the American system, unlike in 1929-33, will have performed!

Stockholders' Charge Denied By Mayflower

In an answer filed yesterday in District Court, the Mayflower Hotel Corp. denied charges of minority stockholders that there was a conspiracy to defraud them.

Controllin g interest in the Mayflower Hotel was gained by the Hilton Hotels Corp. in December, 1946, in a $2,600,000 transaction.

The Hilton Corp. purchased 200,000 shares of common stock at $13 a share from Donner Estates, Inc. This left 187,738 shares among approximately 1200 minority stockholders.

Three months later, a group of minority stockholders, organized as the Mayflower Hotel Stockholders' Protective Committee, filed suit in District Court. The group charged fraud was involved in the sale of the controlling interest, that efforts had been made to induce them to sell their stock at a "manipulated" price, and that the conspiracy involved operating the 1039-room Connecticut ave. hotel for the primary benefit of the Hilton Corp.

Defendants in the suit, which asked that the sale to the Hilton Corp. be set aside, are the Hilton Corp., the Mayflower Hotel Corp., certain of the officers, and Donner Estates, Inc.

The answer filed yesterday was a denial of virtually all the material facts alleged.

The answer also challenged the jurisdiction of District Court, inasmuch as the headquarters of Donner Estates, Inc., is in Philadelphia, and the principal offices of the Hilton Corp. are in Chicago.

Obedient Boy Kills His Father

Associated Press WIREPHOTO

DOYLE TALBERT, 4, of Mount Pleasant, N. C., obeyed the command of his father, Fetzer Lee Talbert, 37, and shot him to death with a .22-caliber rifle minutes after the father slew the boy's mother with the same weapon. The Talberts, who were estranged, were the parents of seven children

Scale Makers Advised to Get Pre-Sale Tests

Manufacturers of weighing devices who are bringing new products into the District were advised yesterday by the D. C. Departments of Weights, Measures and Markets to bring their products in for a pre-sale inspection.

District Weights Inspector Ralph A. Montgomery said the practice would save trouble and expense if the new equipment were found faulty before it was installed.

In a summary of investigations by the department presented to the thirty-fourth National Conference on Weights and Measures at the Wardman Park Hotel, Montgomery said that 2900 condemnations for short measure were made in the fiscal year 1948.

These resulted in 35 arrests and fines totaling $4300, he said.

Opening the four-day conference yesterday morning, Dr. Edward U. Condon, director of the National Bureau of Standards announced that a completely new compilation of federal and state laws on weights and measures would be published next year.

Contest Winner Gets 49,000 Dollar Bills

Norwich, Conn., May 24 (U.P.).—Two men placed a heavy bundle on Mrs. Winona Thiel's desk today and said calmly, "Here is $49,000 in $1 bills."

Mrs. Thiel, 23-year-old secretary of Mayor Richard T. Marks of Norwich, stammered, "Oh, my gosh."

The men explained she had won the Colgate Palmolive Peet Co. radio contest. They delivered the money in an armored truck. She had it taken to a bank.

C & P Values Buildings at Rate Hearing

Baltimore, May 24 (AP).—The Chesapeake & Potomac Telephone Co. presented evidence today setting the value of its buildings in Maryland at $16,234,891 and its land at $1,345,000.

Testimony was introduced at the second day of a Public Service Commission hearing on the company's request for about six million dollars' worth of rate increases in Maryland.

The company is attempting to show that its facilities in the State are worth about 185 million or 190 million dollars. It contends it needs the rate increase to give it a reasonable return on its investment.

William B. Spencer, chief engineer for the Consolidated Engineering Co. of Baltimore, gave the evidence about the value of buildings.

The hearing is expected to continue for several weeks.

Closed Club Is Suspended By ABC Board

The Alcoholic Beverage Control Board yesterday slapped a 10-day suspension on the operators of the night club in the Cairo Hotel.

But it won't be very effective, for the operators, Joshua Levin and Robert Goodman, had already decided to abandon the night club business, at least so far as the Cairo Hotel is concerned.

As the Cairo Caterers, Inc., Levin and Goodman operated the Salle de Champagne and the coffee shop at the Cairo Hotel. Recently, they surrendered their leases on the night club and coffee shop to the hotel.

The night club has been closed since May 17, but the coffee shop remains open under the hotel's operation.

The ABC Board found Levin and Goodman guilty of serving drinks to vice squad officers after legal closing hours, but innocent on two counts of permitting gambling on the premises. The 10-day suspension of the already closed night club was ordered to begin at 8 a. m. today.

The board also took under advisement charges that the proprietors of Carrigan's Restaurant, 2017 S st. nw., sold beer to an intoxicated man on March 9 and permitted him to remain on the premises. The operators, George and John Paleologos and Hilda M. Brunzos, have pleaded innocent to the charges.

3 Convicted of Spying Are Executed by Czechs

Prague, Czechoslovakia, May 24 (AP).—Three men convicted last week of spying and treason were executed today, the government announced.

The men were retired Lieut. Col. Josef Hruska, Karel Bacilek and Boris Kovaricek. They were charged with forming illegal groups in February 1948, and of collecting weapons and passing information to "foreign agents in the Western Zone of Germany."

Britain On A Constellation

B·O·A·C

BRITISH OVERSEAS AIRWAYS CORPORATION

LONDON

FROM NEW YORK OR MONTREAL

From	Via	Days of Week	One Way	Round Trip
New York	Glasgow	Sun., Tues.	$350.00	$630.00
New York	Shannon	Mon., Thurs.	$350.00	$630.00
Montreal	Glasgow	Wed., Sat.	$349.00	$628.20

Fares to Scotland or Ireland are slightly less

YOUR LOCAL TRAVEL AGENT IS OUR LOCAL OFFICE. Information and bookings also at most airline offices, or at BOAC, 1124 Conn. Ave. N.W., Washington 6, D. C. (Tel. EXecutive 3944). Or see your Local Travel Agent.

Bellows & Co., New York • 86.8 Proof • 60% Grain Neutral Spirits

N. Y. Curb

By The Associated Press

Total sales, 200,000 shares; total stock sales year ago, 392,500 shares.

	Sales (Add 00)	High	Low	Close	Net Ch'ge
Aero Sup	7	1¾	1¾	1¾	....
Alaska Airl	3	8	8	8	....
Alum Co Am	1	46½	46½	46½	— ½
Am Bant Car A	3	⅝	⅝	⅝	— ⅛
Am Gas & El	6	42½	42	42	— ½
Am Light & T	12	24¼	24	24	— ⅛
Am Maracaibo	10	3¼	3⅜	3⅜	+ ⅛
Am Republics	1	22½	22½	22½	+ ½
Ashland O & R	5	16⅛	16⅛	16⅛	— ⅛
Atlantic C Fish	27	2⅛	2	2⅛	....
Atlas Corp war	15	4⅜	4⅜	4⅜	— ⅛
Atlas Ply	3	13⅜	13⅜	13⅜	....
Babcock & Wil	7	48¼	47½	47½	—1¼
Barium Stl	31	3⅜	3⅜	3⅜	....
Blue Ridge	25	3	2⅞	3	....
Brown-F Dist	3	9¼	9⅛	9⅛	....
Cities Service	41	46½	45⅞	45⅝	— ⅛
Claude Neon	37	1⅛	1⅛	1⅛	....
Colonial Airl	8	6	5⅞	6	....
Cosden Petro	7	5⅜	5¼	5⅜	— ⅛
Creole Pet	19	32½	32	32	....
Domest Credit	8	3½	3	3½	....
E Bond & Sh	92	14½	14⅜	14½	— ⅛
Fairchild Cam	5	12⅜	12½	12½	— ⅛
Fairchild E&A	20	4⅜	4¼	4⅜	....
Fansteel Met	3	11⅛	10⅝	10⅝	— ⅛
Gen Plywood	8	2½	2½	2½	....
Glen Ald Coal	5	17⅞	17⅞	17⅞	....
Gray Mfg	5	11	10⅜	10⅜	....
Gt Atl & Pac	25	109	109	109	+ ⅜
Holl C Gold	3	8⅜	8⅜	8⅜	— ⅛
Humble Oil	4	74½	74½	74½	— ⅛
Imp Oil Ltd	3	16½	16½	16½	....
Ins Co N Am	1.50	105⅝	105⅛	105⅝	+ ⅛
Int Petrol	4	7	6¾	6¾	....
Int Util	1	14	13¾	13¾	— ⅛
Kaiser-Fraz	16	5⅛	5	5	— ⅛
Lake Shore M	5	11⅛	11⅛	11⅛	....
Lake Fdy&M	2	7⅞	7⅞	7⅞	+ ⅛
Le Tourneau	17	11⅝	11½	11⅝	+ ⅛
Lionel Corp	1	12½	12¼	12⅜	+ ⅛
Lone Star Gas	23	22⅝	22	22⅛	— ⅛
McCord Corp	3	13⅛	12⅝	12⅝	....
Mesabi Iron	3	4¼	4¼	4¼	....
Mid-West Ref	4	2½	2¼	2¼	....
Monogram Pict	4	2¾	2¾	2¾	— ⅛
Nat Bellas Hess	3	5	5	5	....
Nat Fuel G	14	8⅛	8⅛	8⅛	....
Nat Un Rad	9	2¾	2⅝	2⅝	— ⅛
Niag Hud Pow	43	10⅝	10⅜	10⅜	— ⅛
Niles-Bem-P	8	8⅞	8⅝	8⅝	— ⅛
Northeast Airl	2	2⅜	2⅜	2⅜	— ⅛
Northrop Aire	8	6⅛	6⅛	6⅛	— ⅛
Pancoast Oil	30	2½	2½	2½	— ⅛
Pantepec Oil	16	7⅛	7⅛	7⅛	— ⅛
Pennroad	22	7⅞	7¾	7⅞	....
Pharis T & R	18	2⅛	2	2	— ⅛
Pitts Metallu	5	16⅜	16⅛	16⅛	— ⅛
Raytheon Mfg	13	5⅛	5	5	— ⅛
Salt Dome Oil	17	6⅜	6	6⅛	— ⅛
Selected Indus	17	2⅝	2⅝	2⅝	....
Sherwin-Wms	2	53⅜	53⅛	53⅛	— ⅜
Singer Mfg	4	234	232½	234	+1½
St Oil Ky	4	30½	30⅜	30⅜	— ⅛
Technicolor	5	14¼	14¼	14¼	— ⅛
Tishman Real	2	12	11⅞	12	— ⅛
Trans-Lux	3	3⅜	3⅜	3⅜	— ⅛
Tri-Cont war	11	2⅜	2⅛	2⅛	— ⅛
Unit Gas	200	16⅜	16⅛	16⅛	— ⅛
Unit Lt & Rys	24	29	28⅝	28⅝	— ⅛
Unit Shoe M	13.75	45	44½	44½	....
U S Foil B	3	15⅛	15⅛	15⅛	— ⅛
Wright-Hare	2	1⅛	2	2	— ⅛

Dividend Actions

New York, May 24 (AP).—Dividends declared:

	Rate	Per.	Stk. of Rec.	Pay.
Reduced				
Ox Fibre Brush	$1.00	..	6-6	6-13
Doernbecher Mfg	.05	..	6-3	6-10
Cont Diamond Fib	.10	..	6-2	6-13
Extra				
Gen Mills	.25	..	6-10	7-1
Compo Shoe Mch	.02½	..	6-3	6-15
Regular				
Climax Molyb	.30	Q	6-15	6-30
Ex-Cell-O Corp	.65	Q	6-10	7-1
Foster Wheeler	.25	Q	6-15	7-1
Martin Parry	.25	Q	6-20	7-5
Waldorf System	.25	Q	6-20	7-1
Brillo Mfg	.35	..	6-15	7-1
D W G Cigar	.25	..	6-10	6-29
Draper Corp	$1.00	Q	5-28	7-1
Granite City Stl	.50	..	6-10	6-30
Int Paper	$1.00	Q	6-6	6-29
Steri Alum Prod	.25	..	6-17	6-30
Am Ship Bldg	$1.00	..	6-10	6-24
Am Laun Mach	.50	Q	6-31	6-10
Barber Oil	.50	Q	6-16	7-1
Birdsboro Stl Fdy	.15	..	6-15	6-28
Compo Shoe Mch	.12½	Q	6-3	6-15
Foote-Burt	.15	..	6-6	6-15
Nat Gypsum	.25	..	6-16	7-1
Nat Lead	.25	Q	6-10	6-30
Penn Glass Sand	.40	Q	6-10	7-1
Ruberoid	.50	..	6-10	6-29
Safety Car Ht&Ltg	.25	Q	6-10	7-1
Shattuck F G	.10	Q	6-3	6-22
Tenn Gas Trans	.35	Q	6-10	7-1
Irregular				
Monroe Auto Equip	.30	..	6-1	6-15
Initial				
Merck & Co new	.37½	Q	6-13	7-1
Hinde & D Pap new	.25	..	6-3	6-30
Merck & Co 4¼ cv pf	.70	..	6-13	7-1
Sou N Eng Tel new	.40	..	6-30	7-15
Accumulative				
Std Gas&El $7 pf	$1.75	..	6-30	7-25
Std Gas&El $6 pf	$1.50	..	6-30	7-25
Cosden Petrol pf	$2.50	..	6-10	6-20
Increased				
Mont Loco Wks Ltd	.40	..	6-2	7-2
Thorofare Mkts	.25	Q	6-17	7-1

New York Cotton

New York, May 24 (AP).—Cotton futures price movements were narrow in slow dealings today. Final prices were 20 cents a bale lower to 15 cents higher.

	Open	High	Low	Last	
July	32.45	32.48	32.41	32.47	—3
October	29.01	29.08	29.00	29.06	..
December	28.81	28.86	28.80	28.84	—2
March	28.70	28.74	28.68	28.72*	—1
May	28.53	28.53	28.50	28.54*	—1
July	27.67	27.73	27.67	27.72*	—3

Middling spot, 33.52*, off 4.
*Nominal.

Baltimore Markets

Baltimore, May 24 (AP) (USDA).—CATTLE—Receipts, 125; hardly enough sold in early round to establish a definite price trend; quotations nominally unchanged on few odd lots cows, mostly canners and cutters, at 15.00@17.50.

CALVES—Receipts, 100; slow; about steady but undertone weak; good and choice vealers mainly 26.00@28.50, top 29.00; common and medium 21.00@26.00; odd culls 20.00 down; one rather sizable lot vealer bought to arrive 30.00.

HOGS—Receipts, 500; moderately active, steady with yesterday's late trade, but numerous sales 25 cents higher than the opening; good and choice trucked-in 180 to 225 lb. barrows and gilts 20.50@20.75; few lots held above 20.75; 225 to 260 lbs. 20.00@20.50; 260 to 300 lbs. 19.00@19.75; 300 to 400 lbs. 17.75@18.50; 400 lbs. and heavier 17.50 down; 120 to 140 lbs. 17.75@18.00; 140 to 160 lbs. 19.50@19.75; 160 to 180 lbs. 20.25@20.50; bulk under 225-lb. weights selling at outside quotations; good and choice under 400-lb. sows, largely 16.00@16.25; odd head 200 to 300 lb. kinds 17.00; good 400 to 450 lbs. 15.00@15.25; over 450 lbs. 14.25 down; odd stags 2.00 under sows; garbage-fed hogs unevenly 1.50 to 3.00 under price paid for same weight grain feds.

SHEEP—Receipts, 25; nothing in early; quotations nominally unchanged; good and choice spring lambs quoted to 3.00; same grade wooled ewes 12.50; shorn ewes 11.00 down.

Fruits and Vegetables

APPLES—Eastern practically no supplies on market.

POTATOES—New, market about steady; 100-lb. sacks U. S. 1, North Carolina, Cobblers, unwashed, 4.00@4.50, mostly 4.00@4.25; South Carolina, Cobblers, unwashed, 4.00@4.50; Bliss, unwashed, 4.00@4.25.

SWEET POTATOES—About steady; New Jersey, bushel hampers, U. S. 1, Goldens, 4.00; mediums, 2.00; Jerseys, 3.25@4.00; mediums, 2.00; half-bushel baskets, Golden 2.00.

Poultry and Eggs

POULTRY — Slightly weaker; trading light, receipts liberal; fryers, 3 to 3½ lbs., 28@30; broilers, Leghorns, 2 to 2¾ lbs., 21@22; fowl, colored, 39@40; few fancy higher, mostly 36@38; lightweights, Leghorns, supplies insufficient to quote.

EGGS—About steady; receipts moderate, demand slow; A large, 55@56; A medium, 49@53; B large, 50@52; current receipts unraraded, 45@46; few low as 44.

Grain Market

FLOUR—Market steady. Receipts, 13,410 100-pound sacks.

WHEAT—No. 2 red winter garlicky spot, 2.43 bid; No. 2 red winter garlicky, May, 2.43; No. 3 red winter garlicky spot, 2.39.

WHEAT—Receipts, 90,522 bushels; shipments, 6000 bushels; stock, 3,381,828 bushels.

CORN—Receipts, 196,573 bushels; shipments, 138,500 bushels; stock, 570,628 bushels.

STRAW—Market steady. Wheat straw No. 2, per ton, 15.00@16.00.

Chicago Grain

Chicago, May 24 (AP).—Grains generally carried a firm undertone at the Board of Trade today. Starting with advances of minor fractions wheat pushed upward to within three-quarters of a cent from the 2.00 mark, to reach its highest level since last February.

The advance was scored on some mill buying but the heaviest demand appeared to be from short accounts. Best prices were shaded at the close.

The finish found wheat up ⅜ to 1⅝, corn ¼ to ⅜ higher, oats ⅛ higher to ¼ lower, rye was 1½ higher, soybeans ⅜ to 1⅝ higher, and lard was unchanged to 5 cents a hundredweight higher.

Range follows:

	Open.	High.	Low.	Close.
Wheat—				
July	1.97⅝	1.99¼	1.97⅛	1.99⅛-¼
Sept.	1.96⅞	1.98⅛	1.97⅛	1.97⅞-98
Dec.	1.97⅞	1.99⅝	1.97⅞	1.99⅛-¼
Mar.	1.96	1.97	1.96	1.96⅝
Corn—				
July	1.33	1.34	1.33	1.33⅝-¾
Sept.	1.27	1.27⅝	1.27	1.27⅛
Dec.	1.17	1.17⅝	1.17	1.17¼
Oats—				
July	62	62⅛	61⅞	62⅛
Sept.	61⅛	61⅝	60⅝	61
Dec.	62⅛	62⅛	62⅛	62⅛
Rye—				
July	1.41	1.43	1.41	1.42⅛
Sept.	1.43	1.44⅜	1.43	1.44
Soybeans—				
July	2.25⅛	2.26⅜	2.25⅛	2.26⅜-⅝
Nov.	2.08⅛	2.09⅝	2.08⅛	2.08-09⅛
Dec.	2.08¾	2.09¼	2.08⅝	2.09
Lard—				
July	11.65	11.75	11.65	11.67
Sept.	11.85	11.95	11.85	11.75
Oct.	11.85	11.92	11.85	11.85
Nov.	11.90	11.95	11.80	11.82

Cash Grain

Chicago, May 24 (AP).—WHEAT—None.

CORN—No. 1 yellow, 1.40⅝@1.41; No. 2, 1.40½; No. 3, 1.39; No. 4, 1.34; No. 5, 1.27; sample grade 1.12.

OATS—No. 1 heavy mixed, 70½; No. 3, medium mixed, 69; No. 1 heavy white, 73@73¼; No. 1 extra heavy white, 74¼; No. 2 heavy white, 73; No. 3 heavy white, 70¼@71¾; No. 4 heavy white, 70¼; sample grade heavy white, 70¼; No. 1 heavy special red, 71⅛.

BARLEY, nominal; malting, 1.08@1.38.

Feed, 85@1.00. Soybeans, No. 2 yellow, 2.36¼@2.36¾ track chicago.

Commodity Index

New York, May 24.—The Associated Press weighted wholesale price index of 35 commodities today dropped to 155.38; previous day, 155.76; week ago, 155.06; month ago, 156.82; year ago, 188.56.

	1949	1948	1947	1946
High	177.47	208.14	207.94	169.72
Low	154.73	176.70	164.05	112.02

(1926 average equals 100.)

Naval Stores

Savannah, Ga., May 24 (AP).—TURPENTINE, 38; offerings and sales, 160; receipts, 247; shipments, 35; stocks, 7789.

ROSIN—Offerings and sales, 2,000; receipts, 669; shipments, 22; stocks, 30,085.

Quote: B, 5.75; D, E, 6.00; F through M, 6.30; N, 6.35; WG, 6.36; WW and X, 6.50.

NO CIGARETTE HANGOVER

when you smoke PHILIP MORRIS!

That's Why Over 2 MILLION MORE Smokers SWITCHED to PHILIP MORRIS

PROVED DEFINITELY LESS IRRITATING than Any Other Leading Brand!
NO OTHER CIGARETTE CAN MAKE THAT STATEMENT!

Top-ranking doctors—eminent nose and throat specialists—*actually suggest* PHILIP MORRIS in cases of irritation due to smoking.

What greater proof of superiority than this? What greater proof that you, too, can discover *more pleasure* smoking PHILIP MORRIS than any other leading brand. Try a pack today.

YOU'LL BE GLAD TOMORROW—
YOU SMOKED PHILIP MORRIS TODAY!

CALL FOR PHILIP MORRIS

One on the Aisle—

Jobs Like Hope's Earn a Citation

By Richard L. Coe

NO PEOPLE LIKE SHOW PEOPLE—As Bus Ham has been telling you in the sports pages, the ever-generous show folk are going all out for the National Celebrities Golf Tournament . . . As a group, not just the group that will be here that first weekend in June but all who've contributed their services, they'll be honored with an Army citation to the Hollywood Coordinating Committee . . . This organization, headed for long by Edward Arnold, channels all requests for public services by Hollywood stars . . . Their generosity during the war was too apparent for further comment . . . But the way they keep it up for veterans' groups and civic enterprises is a stirring thing . . . Take Bob Hope's schedule . . . Bob will fly here from Hollywood to arrive in time for a noon tee-off Saturday . . . That night you can bet your bottom buck he'll look in on Arthur Godfrey's "Homecoming Show" at the Armory ('vyou got your seats yet?—You can buy 'em in the lobby of The Washington Post, 1337 E st.) . . . Sunday morning he'll be out at Walter Reed by 10 o'clock as one representative of his fellows on the Coordinating Committee . . . He'll be golfing with Crosby Sunday afternoon and at 6 o'clock Monday morning he'll be walking onto the Paramount lot in Hollywood to report to work for a new picture . . . Bob doesn't have to do this, nor do any of the other figures who'll be on tap that June 4 weekend . . . The sports figures come through when the need arises, but it always strikes me that it's the stage-screen-radio folk who always get asked first . . . It's a show world tradition, and if you think it's easy, just think about Hope's Friday-Monday schedule . . . Now, how would you like to be a movie star?

Making a last try, the minister asked if anyone in the crowd knew him and would like to say a few words. . . . Little guy in the back stepped forward and said: "No, I didn't know the deceased, either, but let me tell you a few words about California."

OSCAR HAMMERSTEIN and Richard Rodgers yesterday gave the National Press Club a luncheon entertainment long to be remembered. . . . I wish you all could have been there. . . . Oscar turned out to be a super gag-master; he outshines any comic I've seen lately. . . . I'll spoil it, but here's one of his gags: In a little Western town a wandering pauper died, and it was decided to bury him with decent rites in the town cemetery. . . . Nobody knowing him, it was hard to find the right words to say over the grave. . . . ASCAP Prexy Fred E. Ahlert, who composed, among others, Bing's "When the Blue of the Night," had one of his ASCAP descriptive points neatly illustrated by Hammerstein. . . . Ahlert had pointed out how all musicians, long-hair, short-hair and no-hair, had benefitted by getting together and working together. . . . Jovial Hammerstein recalled a benefit some years ago in which all the great stars appeared. . . . All were topflight, but none felt they could approach Enrico Caruso, waiting his turn in the wings. . . . The great tenor waited alone . . . Until up to his side stepped Joe Frisco the comic . . . "Mr. Caruso," said Joe, "lay off the 'Strutters' Ball." I'm doing it in the second act." . . . That broke the ice.

DICK RODGERS and your reporter, I'm joyful to say, havt one thing in common: we both are nuts about "Oklahoma!" . . . Dick, who composed those wonderful songs, gave me the thrill of a lifetime by sitting down to the Press Club piano (NOT Mr. Truman's old upright) and playing some of its incomparable score . . . After Oscar had remarked that the war had not brought any outstanding songs, Dick disagreed—their only disagreement . . . He felt that their "Oklahoma!" typified the affection and pride we all have in our country far more effectively than any obvious, corny battle song could do, and I heartily agree . . . "Oklahoma!" opened while I was in Africa and in my first two weeks home I saw it four times, ignoring welcome invites to other shows for the sheer pleasure of the Rodgers-Hammerstein hit . . . So you see how thrilled I was to hear Rodgers play, "Oh, What a Beautiful Morning."

KYLE O'DONNELL and Earl Wrightson came down from Gotham with the Nation's top song-writing duo, and it's easy to see why they've captured television hearts . . . Kyle is a dream come to life, and that Wrightson (whose family, by the way, lives out in Maryland) has a splendid voice . . . They sang songs from "Oklahoma!" and "South Pacific" to the composer's accompaniment, winding up with "Some Enchanted Evening" that had the town's scribes humming in the elevators, a highly unusual event.

GOV. ROY J. TURNER, of Oklahome, also turns out to be a showman. . . . To hand comes a full section of the Tulsa Tribune, in color, with a Governor's Proclamation designating April 13 as "Tulsa Day" . . . Offices closed, stores all had window displays and that Tribune section boasted 32 pages (European sheets please copy) . . . All for a movie called "Tulsa," which will go into the Trans-Lux after Jennifer Jone's wraith fades.

SOMERSET MAUGHAM, too, is a showman whose unique symbol, on all his books and now in his Playhouse movie, "Quartet," has prompted many queries . . . You see the symbol in the "Quartet" ad . . . Maugham's father, who served with the British foreign service, ran across it as an Evil Eye warder-off in Morocco and the writer adapted it for all his volumes . . . He's always had it on his glassware, too.

SO ENTHUSIASTIC is Spike Jones these days, that he's sending everyone telegrams announcing that Wife Singer Helen Greco has presented him with a 7 pound-12 ounce boy . . . "All three of us," winds up Spike, "are doing fine. Love and Kisses."

"AS TIME GOES BY," sings Dooley Wilson in the wartime hit, "Casablanca," now being reissued at the Metropolitan. Ingrid Bergman, Humphrey Bogart, Peter Lorre and Sydney Greenstreet are the other leads

Show Time

Warner—"We Were Strangers," Jennifer Jones and John Garfield in a story about Cuban revolt, directed by John Huston, at 11:20 a. m., 1:20, 3:25, 5:30, 7:35 and 9:45 p. m.

Capitol—"The Barkleys of Broadway," Ginger Rogers and Fred Astaire together again in a bright, sparkling musical, at 10:30 a. m., 1:25, 4:15, 7 and 10 p. m. Stage shows at 12:35, 3:20, 6:10 and 9:10 p. m.

Palace—"Belvedere Goes to College," Clifton Webb resumes that suave role he introduced in "Sitting Pretty," at 10:45 a. m., 1:45, 3:45, 5:45, 7:45 and 9:45 p. m.

RKO Keith's—"The Green Promise," farming days and the 4-H Clubs with Ted Donaldson and Robert Paige, at 11:25 a. m., 1:25, 3:25, 5:30, 7:30 and 9:35 p. m.

Trans-Lux—"Portrait of Jenny," Jennifer Jones comes back from the dead to serve as Joseph Cotten's model, with Ethel Barrymore's approval, at 10:35 a. m., 12:45, 2:35, 4:25, 6:16, 8:10 and 10 p. m.

National—"A Tree Grows in Brooklyn," Dorothy McGuire's winning performance in the Betty Smith story, reissue, at 11:40 a. m., 2, 4:15, 6:35 and 8:50 p. m.

Columbia—"Red Stallion of the Rockies," youth, horses and Technicolor, at 10:45 a. m., 12:35, 2:35, 4:15, 6:05, 7:55 and 9:45 p. m.

Metropolitan—"Casablanca," re-issue of that "As Time Goes By" hit with Ingrid Bergman and Humphrey Bogart, at 11:25 a. m., 1:30, 3:30, 5:35, 7:40 and 9:45 p. m.

Playhouse—"Quartet," four Somerset Maugham short stories finely done by the British, at 11 a. m., 1, 3:10, 5:20, 7:30 and 9:40 p. m.

Little—"Sleeping Car to Trieste," blithe British humor and internation espionage, at 11:10 a. m., 1:15, 3:20, 5:25, 7:35 and 9:40 p. m.

Hippodrome—"Her Man Gilbey," Lilli Palmer and Peggy Cummins in a British comedy by Terence Rattigan, at 2:30, 4:25, 6:15, 8 and 9:45 p. m.

Dupont—"Pygmalion," Wendy Hiller in a re-issue of Bernard Shaw's best movie, at 1:10, 3:15, 5:20, 7:30 and 9:40 p. m.

Fix—"Are These Our Parents?" at 1:10, 5:05 and 8:40 p. m. "Miracle of Life," at 3:20, 6:20 and 9:55 p. m.

Ambassador—"We Were Strangers," at 1:15, 3:20, 5:25, 7:25 and 9:35 p. m.

Beltsville Drive-In—"Joan of Arc," at 9:15 p. m.

Route 1 Drive-In—"Captain Pary," at 10:30 p. m.

Airport Drive-In—"Bedelia," at 8:20 and 11:10 p. m. "The Adventures," at 9:50 p. m.

J. ARTHUR RANK PRESENTS
'HER MAN GILBEY'
MICHAEL WILDING
LILLI PALMER
PEGGY CUMMINS
WHEN IT CAME TO LOVE, GILBEY COULD BUSH IT OUT!
SIDNEY LUST'S HIPPODROME
HE WAS A MAN'S MAN AND ALSO A LADIES' MAN

SPECIAL RETURN ENGAGEMENT!
WINNER OF THREE ACADEMY AWARDS
The Red Shoes
COLOR BY TECHNICOLOR
NOW!
AIR CONDITIONED
SIDNEY LUST'S BETHESDA
OUT WISCONSIN AVE. JUST PAST E. W. HIWAY

4TH BIG WEEK
"INTELLIGENT PICTURE" Richard L. Coe Washington Post
W. SOMERSET MAUGHAM personally brings his greatness to the screen!
"QUARTET"
A J. ARTHUR RANK Presentation
Air Conditioned
THE PLAYHOUSE
15th AND H STREETS • ST 8500
Continuous from 11 A.M., 50c to 1 P.M.

MEMORIAL DAY Holidays Ahead
3 DAYS TO ENJOY BOAT TRIPS
MARSHALL HALL PARK
Opens Sat., May 28
Free admission. 450-acre park. Amusements, trips, rides. 10 A.M. to 2 P.M. daily. Adults, 70c. Children under 12, 40c.
MOONLIGHTS Free Dancing
8:30 NIGHTLY
Streamliner S. S. Mt. Vernon
DONNELLY JAMES — His sparkling 7-pc. orch., songs, entertainment. $1.00 Plus Round trip.. 15c tax
MOUNT VERNON
By the delightful water route—Streamliner S. S. Mt. Vernon
Daily 10 A.M. & 2 P.M.
Adults 70c, Children 40c.
WILSON LINE
7TH ST. WHARVES • NA. 2440

JOAN OF ARC starring INGRID BERGMAN
A VICTOR FLEMING PRODUCTION
COLOR BY TECHNICOLOR
TODAY! ONE SHOW, AT 9
ADULTS $1.20, CHILDREN 50c
SPECIAL ACADEMY AWARD
Sidney Lust's DRIVE-IN
BALTO. PIKE AT BELTSVILLE
5 MIN PAST U. OF MD.

AIR CONDITIONED dupont
TELEVISION IN OUR LOUNGE
50c till 5 P.M. Cont. Perf.s from 1 P.M.
1332 CONN AVE. • Columbia 2044
STARTS TODAY
Triumphant Return!
"ONE OF THE YEAR'S 10 BEST!"—N.Y. Critics
WENDY HILLER • LESLIE HOWARD
Bernard Shaw's PYGMALION
"... Practically Perfect!"—Time
"Deftly, joyously told! A Grand show!"—NYTimes
"Magnificent comedy!"—Her. Trib.
4th WEEK IN WASHINGTON TODAY!
J. ARTHUR RANK presents
AIR CONDITIONED LITTLE
9th St. Bet. F & G NE 4326
44c until 5 P.M.
"SLEEPING CAR TO TRIESTE"
"A mighty exciting ride!"—N.Y. Times
"Delightfully amusing!"—N.Y. News

Starts TOMORROW Doors Open 10:45 A.M.
FOUR FIGHTING BROTHERS!
FOUR BLAZING GUNS!
First Shamed as Outlaws - Then Famed as Heroes!
THE YOUNGER BROTHERS
WARNER BROS.' ACTION HIT!
IN COLOR BY TECHNICOLOR!!!
WAYNE MORRIS JANIS PAIGE BRUCE BENNETT
GERALDINE BROOKS ROBERT HUTTON
WARNER 13th NEAR F And AMBASSADOR
also on Screen
March of Time's "Forward with Sweden"
Merrie Melodies Cartoon Warner Pathe News
LAST DAY JENNIFER JONES - JOHN GARFIELD "WE WERE STRANGERS"

TODAY & TOMORROW AT 1:15, 3:30, 6:30, 9:15 P.M.
JOAN OF ARC
INGRID BERGMAN
A VICTOR FLEMING PRODUCTION
Adults Mat. $.74 Nights $1.20
Children 50c At All Times
ALL PRICES INCLUDE TAX
PENN Penn. Ave. at 7th, S.E.

The love story that begins with the love song . . "As Time Goes By"
NOW Doors Open 10:45 a.m.
HUMPHREY BOGART INGRID BERGMAN
in Warner Bros.
CASABLANCA
The most requested picture in years . . . brought back
PAUL HENREID CLAUDE RAINS SYDNEY GREENSTREET PETER LORRE
Warner Bros. METROPOLITAN

Institute of Contemporary Arts presents
FRANK LLOYD WRIGHT
Lecture Organic Architecture
Lisner Auditorium May 26 at 8:45 p.m.
A benefit for the Scholarship Fund
Reserved Tickets $1.80, $1.20
Mail Orders to Institute
1322 New York Avenue N.W.
Lisner Box Office Sale begins May 25

AIRPORT Drive-In THEATRE
"BEDELIA"
At 8:20 and 11:10.
"ADVENTURESS"
Deborah Kerr at 9:50.
One mile from 14th St. Hwy. Bridge into Arl.
US 1

NOW NATIONAL E AT 13TH
AIR CONDITIONED
A TREE GROWS IN BROOKLYN
44c TILL 5 P. M. 44c

GAYETY
9th St. Bet. E & F / MET. 9041
NOW ON STAGE
1. MARRIAGE FORBIDDEN
2. FOOLS OF DESIRE
3. MARRIED LOVE
The SHOCKING TRUTH
MEN ONLY

On European Good-will Mission
CONCORDIA CHOIR
A Cappella Choir of 60 Voices
Paul J. Christiansen, Director
Concert of Sacred and Folk Music
CONSTITUTION HALL
8:30 P. M. TONIGHT
Tickets $2.40, $1.80, $1.20 (Incl. tax)
Mrs. Stabler's, 1300 G Street (Lobar)
And at Constitution Hall Tonight

6th BIG WEEK OPEN 10:45 A. M.
Jennifer JONES Portrait of Jennie Joseph COTTEN
Air Conditioned
TRANS-LUX 14th at H
— EXTRA —
HOLLYWOOD SNEAK PREVIEW
9:00 P. M. TOMORROW
at the TRANS-LUX
See "Portrait of Jennie" before or after the showing of this important Hollywood Production.

Loew's COLUMBIA Fat 12th
Ends Today ★ Open 10:45
"RED STALLION IN THE ROCKIES"
IN CINECOLOR
An EAGLE LION FILMS Production

Who Says You Can't Teach an Old Farmer New Tricks?
... THIS FARMER'S DAUGHTER DOES!
"Whatever it is I'm ag'in it" was his creed . . . even to the romance of his beautiful daughter and her boy friend who sowed a new crop of ideas down-on-the-farm. It's rural but it's riotous . . . It's the surprise movie of the year!
a GLENN McCARTHY production
THE GREEN PROMISE
starring
MARGUERITE CHAPMAN
WALTER BRENNAN
ROBERT PAIGE
and NATALIE WOOD with
TED DONALDSON • CONNIE MARSHALL • ROBERT ELLIS
IRVING BACON • WILBURN STONE and
JEANNE LA DUKE The 4-H girl from Mt. Vernon, Indiana
Original Story and Screenplay by MONTY F. COLLINS
Produced by ROBERT PAIGE and MONTY F. COLLINS
Directed by WILLIAM D. RUSSELL
Released by RKO RADIO Pictures
You'll applaud NATALIE WOOD the little lovely who didn't believe in Santa Claus in "The Miracle on 34th Street". She reaches into your heart to stir up all the joy and goodness there.
RKO KEITH'S
DOORS OPEN 10:45 A.M. 15TH AT G
COMFORTABLY COOL
STARTS TODAY

Loew's CAPITOL F at 14th
Starts TOMORROW Open 10:45
Look What's Cookin' in Africa!
Bud ABBOTT - Lou COSTELLO
"Africa Screams"
with
CLYDE BEATTY
World Famous Lion Tamer
FRANK BUCK
World Famous Animal Hunter
MAX & BUDDY BAER
World Famous Heavyweight Sensations
On the big STAGE
RICHARD-ADAIR Dancers
in a Clyde Beatty Fantasy
LEE DAVIS
Comedian of Stage & Radio
THE TATTLERS
Revue-ing the Scene
RUDY CARDENAS
Sensational Mexican Juggler
Ends Today FRED ASTAIRE • GINGER ROGERS "THE BARKLEYS OF BROADWAY" Technicolor Plus BIG STAGE SHOW

THE MOST IMPORTANT PHOTOPLAY OF THE AGE
PIX 13th & H
DOORS OPEN AT 1:30
PREMIER SHOWING
EVERY WOMAN IN WASH. SHOULD SEE THIS PICTURE
Something New & Different
"The MIRACLE of BIRTH"
"THE MIRACLE OF LIFE"
Special Shows and Reels for WOMEN ONLY
CONT. 2 TO 8:30 P.M.
LAST SHOW STARTS 6:30
Special Shows and Reels for MEN ONLY
NIGHTS AT 8:45
EXTRA FEATURE ATTRACTION "ARE THESE OUR PARENTS?"

JOIN THE OPPORTUNITY DRIVE
INVEST IN U.S. SAVINGS BONDS
THE TRUE LOVE-STORY of Monty Stratton, a rangy, grinning Texan . . . and the blue-eyed girl he met on a blind date!
"PICTURE OF THE MONTH!" —Liberty Magazine
M-G-M presents
JAMES STEWART • JUNE ALLYSON
in
The Stratton Story
FRANK MORGAN • AGNES MOOREHEAD • BILL WILLIAMS
A SAM WOOD PRODUCTION
Screen Play by DOUGLAS MORROW and GUY TROSPER • Story by DOUGLAS MORROW
Directed by SAM WOOD • Produced by JACK CUMMINGS
A METRO-GOLDWYN-MAYER PICTURE
A love so great that it gave a man a second chance at life!
Starts TOMORROW Open 10:30 F at 13th
COOL Loew's Palace
The ACADEMY AWARD WINNING SHORT
M-G-M's TOM and JERRY CARTOON
"LITTLE ORPHAN"—TECHNICOLOR
Ends Today PALACE • CLIFTON WEBB • SHIRLEY TEMPLE in "Mr. Belvedere Goes to College"

ALL AMUSEMENTS FROM 1 TO 12 P.M.
FREE ADMISSION
GLEN ECHO AMUSEMENT PARK
SWIM SEASON STARTS THURS., MAY 26
TONIGHT
THRU FRI., MAY 27
AT THE AIR COOLED
BALLROOM
SKITCH HENDERSON
AND HIS NOTED ORCHESTRA
SAT. NITE ONLY
VICTOR LOMBARDO
AND HIS ORCHESTRA OF 18
$1.50 EA. PERSON—INCL. TAX

PROGRAM—From Pg. 1

Drive Begun on Hill To Adjourn July 31

leaving the White House. House Speaker Sam Rayburn (Tex.), who left with him, agreed Congress might possibly finish by the end of July. Both said, however, that Congress will continue into August if necessary to complete action on "must" bills.

Lucas filled in more details on Senate programing after a conference of his Democratic Policy Committee.

The group voted unanimously to hold Senate sessions beginning July 1 in the miniature old Supreme Court chamber near the center of the Capitol. Both Houses have to vacate their regular quarters until next January to permit renovation and repairs to the ancient superstructure of the two chambers. House leaders are expected to select the commodious House Ways and Means Committee room when moving day comes.

Extension without restrictions of the Reciprocal Trade Act, first of the three Senate "musts" listed by Lucas, will be called up next Tuesday, the Senate leader indicated.

The Senate in the interim will try to pass legislation implementing the Armed Forces Unification Act, the central intelligence bill, a basing point compromise, and the District home rule bill, he said.

He was also pessimistic about a liberalized displaced persons bill clearing the Senate.

There have been recent indications that arms legislation, implementing the Atlantic Pact, will be allowed to wait until next season. Lucas declined comment on this.

He said the President is "definitely satisfied" with progress being made on his legislative program, adding: "We are going to have a pretty good record by the time Congress adjourns."

Lucas said sentiment for a July 31 getaway came from both sides of the aisle. Asked what the President thought of it, he said he did not expect any serious objection from the White House if major "must" bills are passed.

Lingering speculation on a fall special session continued, however.

After passage of the reciprocal trade bill, he said, either the Taft-Hartley repealer or the North Atlantic pact will have Senate priority. No decision was reached on which will come up first.

Lucas said there seemed no prospect of Senate action on health insurance this session and he "seriously doubted" civil rights legislation will be reached even though the House acts on some phase of the program.

Asked if the Senate may consider additional taxes or extension of the Social Security program, he said the House has authority to initiate both "and no bill has come over to us." The House Ways and Means Committee concluded hearings on Social Security a month ago, but has not yet reported a bill.

He said a simple bill raising the national minimum wage might pass the Senate quickly, but he indicated a bill broadening coverage under the wage-hour law might run into Senate delays.

O'Donnell's SEA GRILL
1207 E ST. N.W.
1221 E ST. N.W.
Thos A. O'Donnell
SEAFOOD
Dishes That Please!
A nautical setting where our chefs take keen delight in preparing seafood delights in the most flavorful, appetising manner.
Tang O' The Seafood

TODAY'S NEIGHBORHOOD MOVIES

WARNER BROS. THEATERS
For Additional Information Phone Theaters Direct or Call REpublic 6300

Theaters Having Matinees

AMBASSADOR 18th & Col. Rd. N.W. CO. 5595. Mat. 1 P.M.
Jennifer Jones John Garfield in "WE WERE STRANGERS" at 1:15, 3:20, 5:25, 7:25, 9:35.

BEVERLY LI 5-3300 Mat. 1 P.M. 15th and E N.E.
Robert Ryan in "THE SET-UP" at 1:30, 3:45, 5:45, 7:45, 9:45.

CALVERT 2324 Wis. Ave. N.W. WO 2345 Mat. 1 P.M.
Pat O'Brien in "THE BOY WITH GREEN HAIR" at 1:20, 3:25, 5:25, 7:30, 9:30.

CENTRAL ME. 2841. Opens 10:45 A.M. 425 9th St. N.W.
William Holden in "THE DARK PAST" at 11:10, 2:10, 5:15, 8:18. Laraine Day in "MY DEAR SECRETARY" at 12:25, 3:25, 6:30, 9:30.

KENNEDY Kennedy Nr. 4th N.W. RA. 6600. Mat. 1 P.M.
Jane Wyman, David Niven in "KISS IN THE DARK" at 1:30, 3:30, 5:30, 7:30, 9:30.

PENN Pa. Ave. at 7th S.E. FR. 5200. Mat. 1 P.M.
Ingrid Bergman in "JOAN OF ARC" at 1:15, 3:35, 6:35, 9:20. Special prices this engagement only: matinee, 74c, evening $1.20, children 50c.

SHERIDAN Ga. Ave. & Sheridan RA. 2400. Mat. 1 P.M.
"PAISAN" at 1:00, 3:05, 5:15, 7:20, 9:35.

SILVER Ga. Ave. & Colesville Pike SH. 5500. Mat. 1 P.M.
"PAISAN" at 1:00, 3:05, 5:15, 7:20, 9:35.

TIVOLI 14th & Park Rd. N.W. CO. 1800. Mat. 1 P.M.
Pat O'Brien in "THE BOY WITH THE GREEN HAIR" at 1:00, 2:40, 4:25, 6:05, 7:50, 9:35.

UPTOWN Conn. Ave. & Newark WO. 5400. Mat. 1 P.M.
Glenn Ford in "MAN FROM COLORADO" at 1:15, 3:20, 5:25, 7:25, 9:30.

Theaters Having Evening Performances

APOLLO 624 H St. N.E. FR. 5300
Jane Wyman in "KISS IN THE DARK" at 6:15, 8:00, 9:45.

AVALON 5612 Conn. Ave. N.W. WO. 2600
"PAISAN" at 6:50, 9:15.

AVE. GRAND 645 Pa. Ave. S.E. LI 3-2400
Gene Kelly, Frank Sinatra, Esther Williams in "TAKE ME OUT TO THE BALL GAME" at 6:15, 8:05, 9:55.

COLONY 4935 Ga. Ave. N.W. GE. 6500
Robert Taylor in "THE BRIBE" at 6:00, 7:50, 9:45.

HOME 1230 G St. N.E. TR. 4188
Richard Crane in "ARTHUR TAKES OVER" at 6:15, 8:40. John Wayne in "SEVEN SINNERS" at 7:35, 10:00.

MacARTHUR 4859 MacArthur Blvd. OR. 4600
Burt Lancaster in "CRISS CROSS" at 6:15, 8:00, 9:45.

SAVOY 3030 14th St. N.W. CO. 4908
Dan Dailey in "CHICKEN EVERY SUNDAY" at 6:15, 9:40. Stewart Granger in "SARABAND" at 8:05.

SECO 8244 Ga. Ave., Silver Spring SH. 2540 Parking Space
Loretta Young in "ACCUSED" at 6:30, 9:30. Adele Jurgens in "LADIES OF THE CHORUS" at 8:15.

TAKOMA 4th & Butternut GE. 4312. Parking Space
Robert Taylor in "THE BRIBE" at 6:20, 9:35. Guy Madison in "TEXAS, BROOKLYN AND HEAVEN" at 8:10.

YORK Ga. Ave. & Quebec Pl. N.W. RA. 4400
Glenn Ford in "RETURN OF OCTOBER" at 6:15, 7:30, 9:40.

BERNHEIMER'S THEATERS

VILLAGE 1307 Rhode Isl. Ave. N.E. Phone Mich. 9227
Healthfully Air-Conditioned
"CAUGHT"
Barbara Bel Geddes, Robert Ryan

NEWTON 12th & Newton Sts. N.E. Phone Mich. 1830
Healthfully Air-Conditioned
"THE MAN FROM COLORADO" (Color)
Glenn Ford, Ellen Drew

JESSE 18th nr. Rhode Isl. Ave. N.E. Phone DUpont 6861
Healthfully Air-Conditioned
Double Feature
"IN THE NAVY"
Bud Abbott, Lou Costello
"HE WALKED BY NIGHT"
Richard Basehart, Scott Brady

SYLVAN First & R. I. Ave. N.W. Phone North 0828
Healthfully Air-Conditioned
Double Feature
"HILLS OF HOME" (Color)
Edmund Gwenn, Janet Leigh
"THE DARK PAST"
William Holden, Lee J. Cobb

ACADEMY 535 8th St. S.E. LI. 3-9416
Healthfully Air-Conditioned
Double Feature
"THE DARK PAST"
William Holden, Lee J. Cobb
Elyse Knox, Marie Wilson

STANTON 513 G ST. N.E. Phone LI. 3-5347
Healthfully Air-Conditioned
Double Feature
"THE KISSING BANDIT" (Color)
Frank Sinatra, Katherine Grayson
"SHED NO TEARS"
Wallace Ford, June Vincent

VERNON 3707 Mt. Vernon Ave. Alexandria, Va. AL. 2424
Healthfully Air-Conditioned
"CRISS CROSS"
Burt Lancaster, Yvonne De Carlo

ARLINGTON-FALLS CHURCH, VA. (Information Phone OX. 1339—F. C. 1339)

STATE Falls Church, Va. FA. 1339
"RED PONY"
Robert Mitchum, Myrna Loy

LEE East Falls Church, Va. FA. 1336
"FAMILY HONEYMOON"
Claudette Colbert, Fred MacMurray

WILSON 1720 Wilson Blvd. OX. 1400
"YOU CAN'T TAKE IT WITH YOU"
Jimmy Stewart, Jean Arthur

ASHTON 3166 Wilson Blvd. OX. 1130
"MOTHER IS A FRESHMAN"
Loretta Young, Van Johnson

ARLINGTON Col. Pike & S. Fillmore St. OX. 2999
"YOU CAN'T TAKE IT WITH YOU"
Jimmy Stewart, Jean Arthur

BUCKINGHAM Glebe-Parch. Dr. OX. 0444
"THE SEARCH"
Montgomery Clift

GLEBE Arlington, Va. OX. 4266
"KISS IN THE DARK"
Jane Wyman, David Niven

BYRD 104 SOUTH WAYNE OXford 1723
"TAKE ME OUT TO THE BALL GAME"
Frank Sinatra, Esther Williams

JEFFERSON Lee Blvd. & Annandale Rd.
"JOAN OF ARC," Ingrid Bergman
Advance prices. Features time: 2, 4:30, 7:00 and 9:30 p. m.

DISTRICT THEATERS (For Reservations, Call NOrth 3900)

HOWARD Open 12:30 P.M. 620 F St. N.W.
Stepin Fetchit, Savannah Churchill, All Colored Cast "MIRACLE IN HARLEM" and William Lundigan, Virginia Bruce "STATE DEPARTMENT FILE 649."

LINCOLN Opens 12:30 P.M. 1215 U St. N.W.
Jennifer Jones, John Garfield
"WE WERE STRANGERS"

REPUBLIC Opens 11:15 A.M. 1343 U St. N.W.
Glenn Ford, William Holden
"MAN FROM COLORADO"

BOOKER T 1433 U St. N.W. Opens 12:30 P. M.
Valerie Hobson, Stewart Granger
"BLANCHE FURY"

LANGSTON Opens 12:45 P.M. 25th & Benning N.E.
Linda Darnell, Cornel Wilde
"FOREVER AMBER"

FAIRLAWN AMUSEMENT CO. THEATERS

ANACOSTIA 1415 Good Hope Road AK. 2424
June Allyson, Elizabeth Taylor, Peter Lawford, Margaret O'Brien in "LITTLE WOMEN" in Technicolor
At 1:30, 4:05, 6:35, 9:10

ATLANTIC Atlantic St. at Nichols Ave. SO. 3-8000.
James Mason, Barbara Bel Geddes, Robert Ryan in "CAUGHT"
At 6:15, 8:00, 9:45

CAPITOL Capitol Heights, Md. HI. 4749
Douglas Fairbanks, Jr. in "THE CORSICAN BROTHERS"
At 6:55, 9:35.
Slim Summerville and Zasu Pitts in "NIAGARA FALLS"
At 6:15, 8:55

CONGRESS 2931 Nichols Ave. S.E. TR. 8700
Virginia Mayo, Zachary Scott in "FLAXY MARTIN."
At 6:35, 8:15, 9:55.

FAIRLAWN 1342 Good Hope S.E. LI. 3-9193.
Double Feature
Mickey Rooney in "KILLER McCOY"
At 6:15, 9:30.
Yvonne DeCarlo in "CASBAH"
At 8:00.

HIGHLAND 2533 Pa. Ave. S.E. AT. 7311
Glenn Ford and William Holden in "THE MAN FROM COLORADO" in Technicolor
At 6:15, 8:00, 9:50

LAUREL Laurel, Md. Laurel 113
Joan Crawford, Zachary Scott in "FLAMINGO ROAD"

CORAL Marlboro Pike at District Line HI. 5151 Park Free
Double Feature
Madeleine Carroll in "HIGH FURY"
At 6:15, 8:45
Diana Lynn and Guy Madison in "TEXAS, BROOKLYN, AND HEAVEN"
At 7:25, 9:35.

K-B THEATERS

APEX Phone WOodley 4666 4813 Mass. Ave. N.W.
Bert Lancaster, Yvonne DeCarlo in "CRISS CROSS"
at 1:25, 3:30, 5:40, 7:45, 9:50

ATLAS 1331 H St. N.E. AT. 5300.
Doors Open 12:30.
First Northeast Showing
Ingrid Bergman in "JOAN OF ARC" in Technicolor
Prices for this engagement only: Matinee: 74c to 5:30; Evening: $1.20
Children: 50c at all performances at 1:25, 4:15, 6:55, 9:20

SENATOR Minn. Ave. at Benning Rd. N.E. TR. 2000
June Allyson, Margaret O'Brien in "LITTLE WOMEN," in Technicolor
At 1:30, 4:13, 6:59, 9:43

NAYLOR 28th & Ala. Ave. S.E. C2 Bus to Door VI. 4000
Doors open 12:30 p. m.
Ingrid Bergman in "JOAN OF ARC," in Technicolor
At 1:25, 4:15, 6:55, 9:30
Prices this engagement only: Matinee, 74c to 5:30; evenings, $1.20.
Children, 50c at all performances.

E. M. Loew's Open Air Drive-In
Show starts 8:40. Alan Ladd in "CAPTAIN CAUTION" plus Victor MacLaglen in "CAPTAIN FURY." Late show every Saturday! Last Feature at Midnight. Starts Sun., "TARZAN'S N. Y. ADVENTURE" plus 6 cartoons and 3 Stooges.

ARCLE 2105 Pa. Ave. N.W. RE. 0134
Delightfully cool
Today only—Robert Ryan, Audrey Totter in "THE SET UP," 6:40, 8:25, 10:05.

GREENBELT— GREENBELT, MD. GR. 2323
Judy Garland, Mickey Rooney "WORDS AND MUSIC" (Tech.), 7 and 9.

SIDNEY LUST THEATERS

DRIVE-IN On Balto. Pike—3 Mi. Past U. of Md. TO. 5800
Open 8 P. M. New Policy! Newest Pictures! Last Day—Special Academy Award Winner! "JOAN OF ARC" in Technicolor, starring Ingrid Bergman. One show only at 9:15. Adults—$1.20; children 50c.

HIPPODROME N. Y. Ave. at 9th. Open 1:45. MI. 9694
AIR CONDITIONED
Peggy Cummins, Lilli Palmer, Roland Carver in J. Arthur Rank's "HER MAN GILBEY."

BETHESDA Wis. Ave. & E.-W. Hwy. WI. 2262-9636
AIR CONDITIONED
Free Parking. Today thru Fri.—Special Return Engagement! J. Arthur Rank's winner of 3 Academy Awards on continuous performances from 2 p. m. "THE RED SHOES" in color by Technicolor at 2, 4:25, 6:50, 9:15. Prices this engagement only—Matinees to 5:30—800 seats at 85c; others at $1.20 and $1.50. Evenings—800 seats at $1.20; others at $1.80 and $2.40. No seats reserved. Children's and students' price always.

MILO Rockville, Md. Rockville 2434
Free Parking
AIR CONDITIONED
Last Day—Douglas Fairbanks, Jr. in "THE FIGHTING O'FLYNN" at 7:25, 9:25.

KAYWOOD Eastern Ave. Bet. D. L. & Mich. Aves. WA. 9595
AIR CONDITIONED
Free Parking—Hearing Aids—Last Day: Burt Lancaster, Yvonne DeCarlo, Dan Duryea in "CRISS CROSS" at 6:15, 8:00, 9:55. Tomor.-Fri.: Special Academy Award Winner! Ingrid Bergman in "JOAN OF ARC." Adults, $1.20; children, 50c.

CAMEO Mt. Rainier, Maryland WA. 9746—Two Blks
AIR CONDITIONED
Last Day—Mickey Rooney, Ann Blyth in "KILLER McCOY"; also Wallace Beery, Edward Arnold "THE MIGHTY McGURK." Last Complete Show 9:15.

HYATTSVILLE Wash.-Balt. Blvd. Hyattsville, Md.
Hyatts. 0552—Free Parking
AIR CONDITIONED
Last Day—Glenn Ford, William Holden in "THE MAN FROM COLORADO" in Technicolor at 7:05, 9:35.

CHEVERLY Defense H'wy. at Landover Rd. Md. UN. 6100
UN. 6100—Free Parking
AIR CONDITIONED
Last Day—Jane Allyson, Margaret O'Brien, Peter Lawford in "LITTLE WOMEN" in Technicolor at 6:50, 9:25.

MARLBORO Upper Marlboro, Md. Mart. 9875
AIR CONDITIONED
Last Day—Douglas Fairbanks, Jr., in "THE FIGHTING O'FLYNN" at 7:20, 9:24.

Alex.—Arlington, Va. For Information, Call Alex. 3600

REED 1723 King St. Hearing Aids Phone ALexandria 3445 Parking Space
Dennis O'Keefe, Barbara Britton "COVER UP"

VIRGINIA Mt. Vernon Hwy. and First St. AL. 6133
William Bendix, Rosemary DeCamp "THE LIFE OF RILEY"

RICHMOND 819 King St. Phone OV 9826
Dorothy Lamour, Don Ameche "SLIGHTLY FRENCH"

CENTRE Fairfax Theatre
"ADVENTURES IN BALTIMORE" Shirley Temple, Robert Young

SHIRLINGTON OVerlook 2500 Parkfairfax
"THE SET UP"
Robert Ryan, Audrey Totter

FAIRFAX Fairfax, Va. Phone 730
"THE OKLAHOMA KID." James Cagney.

HISER-BETHESDA Wisconsin 4848 7414 Wisc. Ave
Air-Conditioned
June Allyson, Peter Lawford in "LITTLE WOMEN," Technicolor, at 6:35 and 9:1[illegible] p. m. Shorts shown at 6:00, 8:40 p. m. Tomorrow thru Saturday, 1 p. m. continuous. Ingrid Bergman in "JOAN OF ARC." 74c until 5 p. m. Evenings, $1.20. Children 30c mat. and night.

PALM 2462 Mt. Vernon (Del Ray) OV. 3366
MGM's Technicolor hit—"LUXURY LINER" plus selected short subjects.

Gonzaga Senior Wins $1000 for Essay on Selling

Walter J. Murphy, 19, of 1825 Parkside Drive nw., will receive first prize of $1000 for the best essay on "Selling As a Career" in a contest sponsored by the National Federation of Sales Executives. The award will be made tonight at the Chicago convention of the federation.

Murphy

He is a senior at Gonzaga High School and plans to attend the University of Notre Dame in the fall. His sponsor at Gonzaga, Lee P. Monahan, will receive a cash award of $100.

In addition to the $1000, Murphy has been given a television set by the Sales Executives Club of Washington. Two local runners-up also received prizes. They were: Jan Wilson of the Academy of the Holy Name, second prize of a $50 United States Saving Bond, and Morris MacGregor, of St. Paul's Academy, third prize of a $25 bond.

Brannan Would Keep Leaf Quotas

Secretary of Agriculture Brannan proposed yesterday to continue Federal marketing quotas on flue-cured tobacco beyond 1949. This type is used principally for cigarettes.

Quotas are designed to prevent production of unmarketable surpluses.

The proposal will be submitted to growers at a referendum to be held July 23.

Growers will vote on whether they favor continuance of quotas on the 1950 crop only, or for the 1950, 1951 and 1952 crops, or whether they oppose all quotas.

CTC Asks Bus Orders Review

The Capital Transit Co. yesterday asked the District Public Utilities Commission to reconsider orders directing continuance and extension of the C-2 bus line and expansion of the W-2 line.

The firm contended that patronage along the route of the C-2 line was insufficient to justify the extension and the present route is duplicated by others. The company said both orders would not provide the company "with a fair return on its investment in property used" to provide the service.

The W-2 line now operates between Shipley ter. and the terminal at 25th st. and Good Hope rd. se. The company petition objected to route duplication of W-2 and C-2 between Good Hope rd. and Naylor rd. and Barney Circle and from Naylor rd. to Pennsylvania and Alabama aves. se.

The petition declared, "The provision of duplicate service along portions of the crosstown route seems obviously an unwise duplication and one which will hinder and make more difficult the extension of radial routes into areas farther out."

Ohio House Bans Capital Punishment

Columbus, Ohio, May 24 (AP).—The Ohio House of Representatives today voted to abolish capital punishment in Ohio. The bill now goes to the Senate.

Born in May?
We Have Genuine EMERALD RINGS
Priced As Low As $25.00
LOUIS ABRAHAMS
Diamonds and Jewelry
733 13th St. N.W.

Enjoy smooth, rich flavor!
Get finer quality... finer tasting drinks with...
Golden Wedding
HAS HAD NO PEERS FOR FIFTY YEARS
Golden Wedding
BLENDED WHISKEY 86 PROOF • 70% GRAIN NEUTRAL SPIRITS
JOSEPH S. FINCH & CO., ALADDIN, PA.

Wouldn't you rather drink Four Roses?
Fine Blended Whiskey. 90.5 proof. 60% grain neutral spirits. Frankfort Distillers Corp., N.Y.C.

Electrical Center—Open Thursday 'til 9 P.M.
DOLLAR DAY SALE of RECORDS!
Classical RECORDS 10-in Size 3 for $1 12-in. Size 2 for $1
Popular RECORDS 8 for $1 An outstanding selection of your top recording artists.
Children's RECORDS 2 for $1 Ten-inch size, unbreakable records that all children love.
Record ALBUMS 2 for $1 Ten-inch size, handsomely bound, sturdy packers.
• RECORD ALBUMS, 12-in. ..... 2 for $1.50
• RECORD CABINETS, Floor Samples .... $9.95 up
• 10- and 12-in. RECORD SETS ..... ½ Price
Electrical Center
RADIOS • TELEVISION • APPLIANCES RECORDS
514 10TH ST. N.W. NA. 8872
One of Washington's Most Complete Record Departments

Dubonnet
cocktail or straight... for your pre-dining pleasure

Dubonnet Aperitif Wine, Product of U.S.A.
Dubonnet Corp., Philadelphia, Pa.

Along Our Street

with Aunt Penny

I always enjoy shopping in town for the first hour or two. But I seldom look forward to walking home when my shopping bags are filled with parcels.

This afternoon I was on my way home, carrying a dozen bundles or more, when Cy Stubbs appeared. He'd been working in his garden on the other side of the street. But he stopped and came over to help me home with my packages.

Cy is a good neighbor—always ready to go out of his way to help "the other fellow." He's the same way on our telephone party line. He always answers his ring promptly and never interrupts when the line is being used. He'd give up the line in a second if someone needed it in an emergency. Like most folks on party lines, he knows that courtesy and consideration mean better telephone service for everyone.

The Chesapeake & Potomac Telephone Company.

GASOLINE SURVEY SHOWS*
SUNOCO DYNAFUEL IS 4 TO 1 CHOICE OF AUTO ENGINEERS

FOR BEST RESULTS don't dilute SUNOCO DYNAFUEL with other gasolines. Use it full strength. Wait until your tank is nearly empty, then fill up with Dynafuel. You'll get high-test performance... without paying premium price. TEST ONE TANKFUL—THEN JUDGE FOR YOURSELF!

55% Prefer Sunoco Dynafuel!
* SURVEY WAS CONDUCTED by a nationally known, independent research company.
Names of 709 Engineers in Detroit area were obtained from roster of a leading automotive engineering society. Personal conversation interviews were completed with 513. The others had moved; did not own a car; or were unavailable for interviewing.
The questions—"What brand of gasoline do you ordinarily use in your car?"—gave them freedom to name any gasoline.
Of the 513 engineers interviewed, 282 or 55% said they used Sunoco Dynafuel... 4 to 1 over the next nearest gasoline.
(Miscellaneous brands, too small to show in chart at left, totalled 16%).

Save up to 2¢ a gallon over other high-test gasolines

SUNOCO DYNAFUEL

Worsham Shoots 63, Enters Celebrities

This Morning

—With Shirley Povich

THE GENIUS OF Casey Stengel as a major league manager has not quite yet been established though he has his Yankees up there on top of the American League pennant race. Yankee pitching, plenty gooc and plenty deep, has been an immense factor. But there's another one. The Yanks own the man who could be called the best .282 hitter since A. Doubleday thought up the game.

When Tommy Henrich is in the batters' box, a pitcher never deludes himself about that lifetime .282 batting average. What he sees is a guy who is very apt to beat him out of a ball game, especially it it's close, because Henrich specializes in the important hits. When the Yankees had piled up their first 16 wins of the season, eight of them could be traced to hits by Henrich.

It's not amazing that Henrich last season tied the major league record of four grand-slam home runs in a single year. It's when the bases are loaded that he's the most dangerous. The Yankees' front office recognized his talents last winter. To a guy who had failed to bat as much as .300 in six of his nine years with the club, they gave a $40,000 contract.

POVICH

HENRICH HAS HIT eight homers this year. Five of them won ball games. Right now he's batting .320. If he slumps below .300 it will be no surprise. But he'll still be the most valuable non-.300 hitter in the league, and there are clubs who would be delighted to pay Henrich $40,000 if he hit no more than .275, because they'd know many an RBI would be packed into that figure and, also, that they'd have the best right fielder in the league.

Henrich's every movement on the ball field, whether he is standing up there with his bat cocked, or streaking around the bases, or holding a long drive to right field to a single, is the epitome of big league action. He was complimented on the grace and sureness of his play one day, and he had a ready answer:

"A lot of sweat goes into it, too," he said.

No ballplayer ever made more of a study of his art than Henrich. You ought to see him in spring training. He attacks that phase of the business on scientific lines. It's no accident that he plays ground balls to the outfield like an infielder. For a half hour every day in Florida, he actually plays the infield, to get accustomed to hard drives. "Rolling balls to the outfield look easy after that," he says.

THE NATS WERE watching the Yankees in batting practice at Yankee Stadium this season, and Coach Clyde Milan pointed to Henrich loping toward the outfield after taking his turn at bat.

"Look at him," said Milan, "he's the only outfielder in the league who goes out there after taking his raps. You'd think he was a rookie trying to make an impression, instead of a guy who has been around for 10 years. He's smart. He's getting a workout. He wants to warm up out there on balls hit off the bat, not on those fungo hits. He knows anybody can catch a fungo hit, and that a hit off a pitched ball is something else to handle."

At Wrigley Field, in Chicago, before the All-Star game in 1947, Henrich was making a minute study of the brick wall, tossing balls against it to learn how they caromed. He wasn't even going to be in the starting line-up, and the chances were that he'd see no action except as a pinch hitter, but he was overlooking no bets in case he did play.

THAT HENRICH wound up with the Yankees was the blunder of the Cleveland Indians back in 1937. They farmed him out to keep Outfielder Roy Weatherly on the club. It was a poor choice, and coincidentally they lost Henrich when the late Judge Landis discovered contract irregularities and declared him a free agent.

The Yankees spotted his talents when he performed for New Orleans in 1936. It didn't take much to divine them. He swatted a nice .346 and led the Southern Association in total bases. They offered him $25,000 to sign, and that fetched him. The Yanks moved him up to Newark, but only briefly. In seven games, they saw him bat .446, and grabbed him for the home office.

With the Yankees, Henrich's luck hasn't been all good, however. For most of his 10 years with the club, he's been performing in the shadow of Joe DiMaggio. Not until DiMaggio's sore heel hauled him out of the Yankee picture, did Henrich come into his own as the man the Yanks truly needed in there, every day.

—June 4-5 Is Occasion—

Fans Willing to Make Long Trips to See Godfrey, Celebs

Distance is a minor matter to fans who are anxious to attend the National Celebrities Golf Tournament and the Arthur Godfrey "Homecoming" show at the Armory.

From Brooklyn yesterday came a note from Nancy Savastano, of 1161 50th st., ordering tickets to both events. Her enthusiasm is being matched by celebrity-minded folks from Baltimore, Philadelphia, Norfolk, Richmond, Durham, N. C.; Patuxent River, Md., and other cities.

The Godfrey show will be held the night of June 4, beginning at 8:30, in the National Guard Armory. Arthur will bring his entire CBS radio cast with him and Bob Hope and other big-name stars will appear as guests.

The Celebrities tournament, at the Army-Navy Country Club, June 4-5, will feature Bing Crosby, Bob Hope, Godfrey, Sammy Snead, Dizzy Dean, Lefty Grove, Jimmy Thomson, Frank Stranahan, Joe Kirkwood, jr.; Hank Greenberg, Frank Leahy, "Happy" Chandler, and other national figures.

Tickets are on sale in The Washington Post lobby daily from 10:30 a. m. to 6:00 p. m., except Sunday, and at the Fairway, 1328 G st. nw., and the Sports Center, 8th and D sts. nw.

Prices for the tournament: Adult, season ticket (good for both days), $3; adult, single day, $2; junior (under 16), each day, $1. Season tickets must be purchased in advance, with a limited number going on sale.

Prices for the Arthur Godfrey show: Main floor, $5, $4, $3, $2. Balcony, $5, $3, $2, $1. All seats for the show are reserved except the $1 balcony tickets.

All prices include tax. Mail orders will be accepted for either event.

MAIL ORDER BLANK

The Washington Post Celebrities Golf Tournament Fund,
Care The Washington Post,
Washington 4, D. C.

I am enclosing $........ in payment. Please mail the following tickets:

National Celebrities Golf Tournament

.... Season tickets at $3 $........
.... Single day, Sat. at $2 ....
.... Single day, Sun. at $2 ....
.... Junior, Saturday at $1 ....
.... Junior, Sunday at $1 ....

Arthur Godfrey Show

.... Main floor at $5 ....
.... Main floor at $4 ....
.... Main floor at $3 ....
.... Main floor at $2 ....
.... Balcony at $5 ....
.... Balcony at $3 ....
.... Balcony at $2 ....
.... Balcony at $1 ....

Name ....
Address ....
City and Zone .... State........

Make checks payable to The Washington Post Celebrities Golf Tournament Fund. Kindly enclose self-addressed, stamped envelope

Bosox Whip Tigers, 8-7; Doerr Stars

Boston, May 24 (AP).—After homering them into an early tie, Bobby Doerr lashed a two-run single with the bases loaded to give the Boston Red Sox a 10-inning 8-7 victory today to clean up a three-game series with the Detroit Tigers.

It was the surging Bosox' fourth straight win, their longest streak of the season, and the fifth straight setback for the Tigers, who lost two overtime games in their three starts here.

Ted Williams, who banged out his ninth homer and a pair of two-baggers, had Doerr's chance to shine but the slugger topped an easy roller to Lou Kretlow, third of the Detroit flingers, with two aboard and none out in the tenth.

Detroit	AB	H	O	A	Boston	AB	H	O	A
K'way.2b	5	2	2	5	DiM'gio.cf	5	2	5	0
C'pbell.1b	5	1	15	1	Pesky.3b	6	2	1	1
Kell.3b	5	1	1	1	Williams.lf	5	3	0	0
Wertz.rf	4	1	2	0	St'hens.ss	5	2	4	8
Evers.lf	2	1	5	0	Doerr.2b	5	2	3	6
Groth.cf	4	3	0	0	G'dman.1b	5	1	12	0
Lipon.ss	5	2	0	2	Zarilla.rf	4	2	2	0
Swift.c	2	0	2	0	Tebbetts.c	5	3	3	1
R'inson.c	1	0	1	0	Harris.p	1	0	0	1
bBerry	0	0	0	0	Hughson.p	1	0	0	0
Riebe.c	1	0	0	0	dH'chcock	1	0	0	0
H'teman.p	3	1	0	8	Johnson.p	0	0	0	0
Trout.p	0	0	0	0					
aMullin	1	0	0	0					
Kretlow.p	1	0	0	2					
Totals	39	12	c28	19	Totals	43	17	30	17

aStruck out for Trout in ninth.
bRan for Robinson in ninth.
cOne out when winning run was scored.
dGrounded out for Hughson in ninth.

Detroit	021 001 002 1—7
Boston	100 021 110 2—8

Runs—Kolloway, Campbell, Wertz, Evers, Groth (2), Berry, DiMaggio, Pesky (2), Williams (2), Doerr, Tebbetts (2). Error—Pesky. Runs batted in—Groth (3), Williams (2), Pesky, Doerr (3), Stephens, DiMaggio, Kell, Wertz, Riebe. Two-base hits—Kolloway, DiMaggio, Pesky, Williams (2), Stephens, Zarilla. Home runs—Groth, Williams, Doerr. Sacrifices—Harris, Hughson. Double plays—Harris to Stephens to Goodman; Stephens to Doerr to Goodman; Doerr to Stephens to Goodman; Tebbetts to Stephens. Left on bases—Detroit, 8; Boston, 14. Base on balls—Harris, 3; Hughson, 2; Johnson, 1; Houtteman, 1; Kretlow, 4. Strikeouts—Harris, 1; Hughson, 1; Johnson, 1; Houtteman, 2; Trout, 1. Hits—Harris, 6 in 5⅓; Hughson, 5 in 3⅔; Johnson, 1 in 1; Houtteman, 11 in 6⅓; Trout, 3 in 1⅔; Kretlow, 3 in 1⅓. Wild pitch—Houtteman. Winner—Johnson (3-2). Loser—Kretlow (0-2). Umpires—Paparella, Hubbard and Berry. Time—2:38. Attendance—12,813 paid.

Yanks Score 10 Runs In 5th, Rout Browns

New York, May 24 (AP).—Little Phil Rizzuto and stocky Yogi Berra supplied the punch that enabled the New York Yankees to trample the lowly St. Louis Browns, 13-3, today.

Rizzuto whaled a triple with the bases loaded and Yogi belted a three-run homer to highlight a 10-run, fifth-inning rally against Lefty Joe Ostrowski that sewed up the game. Errors by Gerry Priddy, Bob Dillinger and Jack Graham figured prominently in the uprising that turned the game into a cakewalk.

St. Louis	AB	H	O	A	New York	AB	H	O	A
D'inger.3b	4	0	1	1	C'eman.2b	5	0	2	0
Spence.cf	3	1	0	0	Rizzuto.ss	5	3	1	2
Priddy.2b	5	2	4	4	W'dling.lf	5	2	2	0
Kokos.rf	3	0	4	0	Henrich.rf	4	2	3	0
Stevens.lf	3	0	0	0	Berra.c	5	2	8	0
G'ham.1b	4	1	7	1	Brown.3b	5	2	1	1
Lollar.c	3	0	4	0	K'hoski.1b	1	1	2	0
P'grini.ss	3	0	3	1	Ph'lips.1b	3	1	5	0
aLehner	1	0	0	0	Mapes.cf	1	0	1	0
S'livan.ss	0	0	0	0	Bauer.cf	3	1	2	0
Drews.p	1	0	0	1	Raschi.p	3	0	0	1
O'owski.p	0	0	0	2	cNiarhos	1	1	0	0
Starr.p	1	[illegible]	0	1	M'shall.p	0	0	0	0
bPlatt	1	[illegible]	0	0					
Totals	32	4	24	11	Totals	40	15	27	4

aGrounded out for Pellagrini in eighth.
bFlied out for Starr in ninth.
cSingled for Raschi in eighth.

St. Louis	002 0 00 010—3
New York	003 0100 00x—13

Runs—Spence, Priddy, Pellagrini, Rizzuto (2), Woodling (2), Henrich (3), Berra (2), Brown (2), Bauer, Raschi. Errors—Krzhoski, Dillinger (2), Priddy, Graham. Runs batted in—Spence (2), Henrich, Brown (3), Berra (4), Phillips, Rizzuto (3), Graham. Two-base hit—Rizzuto. Three-base hit—Rizzuto. Home runs—Spence, Brown, Berra. Stolen base—Pellagrini. Sacrifices—Coleman, Phillips. Double plays—Pellagrini to Priddy to Graham; Priddy to Pellagrini. Left—St. Louis, 9; New York, 9. Base on balls—Raschi, 5; Marshall, 1; Ostrowski, 2; Starr, 1. Strike outs—Raschi, 7; Ostrowski, 1; Starr, 1. Hits—Drews, 7 in 2⅔ innings; Ostrowski, 5 in 2 innings; Starr, 3 in 3⅓ innings; Raschi, 4 in 8 innings; Marshall, 0 in 1 inning. Hit by pitched ball—By Drews (Mapes); by Raschi (Lollar). Winner—Raschi (6-1). Loser—Drews (2-4).

Cards Whip Braves, 3-1

St. Louis, May 24 (AP).—Stan Musial spoiled Johnny Antonelli's second pitching start of the season with a two-run fifth inning homer to lead the St. Louis Cardinals to a 3-1 victory over the Boston Braves tonight. Harry Brecheen hurled his third victory of the year for the Redbirds.

Boston	AB	H	O	A	St. Louis	AB	H	O	A
Stanky.2b	4	0	2	4	Diering.cf	3	0	4	0
Dark.ss	3	0	4	5	S'ienst.2b	3	2	3	4
Reiser.lf	4	1	0	0	Musial.rf	4	2	3	0
R.E'ott.3b	4	0	0	2	Kazak.3b	4	1	1	2
Russell.cf	4	1	1	0	Sl'ghter.lf	3	0	3	0
C'atser.rf	4	1	2	0	Marion.ss	4	1	4	3
Fl'cher.1b	3	0	12	1	Jones.1b	2	1	5	0
Masi.c	3	1	3	0	D.Rice.c	3	1	4	0
A'tonelli.p	2	1	0	2	Brecheen.p	3	0	0	1
Totals	31	5	24	14	Totals	29	8	27	10

Boston	001 000 000—1
St. Louis	100 020 00x—3

Runs — Masi, Diering, Schoendienst, Musial. Error—Kazak. Runs batted in—Kazak, Reiser, Musial (2). Two-base hit—Musial. Home run—Musial. Sacrifices—Antonelli, Schoendienst. Double plays—Dark to Fletcher; Schoendienst to Marion to Jones; Stanky to Dark to Fletcher. Left on bases—Boston, 6; St. Louis, 6. Base on balls—Antonelli, 3; Brecheen, 2. Strikeouts—Antonelli, 3; Brecheen, 3. Winner—Brecheen (3-2). Loser—Antonelli (1-1). Umpires—Barlick, Barr and Ballanfant. Time—2:08. Attendance—11,847 (paid).

Di Maggio's Heel Sore Again; Four Other Yanks Hurt

New York, May 24 (U.P.).—New York Yankee outfielder Joe Di Maggio said today that his hour-long workout before last night's game had caused his injured right heel to hurt so much he can not resume practice for several days.

He felt fine after batting practice last night, but this morning the heel was sore. The discouraging report on Di Maggio's heel came at the same time that four other Yankee players suffered minor injuries in pregame practice today.

Pitcher Bob Porterfield suffered a bruised right throwing arm when he was struck by a batted ball. Catcher Connie Niarhos was hit on the shoulder with a bat, second baseman George Stirnweiss suffered a shin bruise when struck by a batted ball and Pitcher Fred Sanford turned his ankle fielding a ball.

Associated Press Photo

ADDS UP TO 63—Lew Worsham (left), Washington's former national open champion, grins as Johnny Palmer, right, of Badin, N. C., adds up Worsham's record-equaling 63 at Richmond yesterday in a tuneup for the PGA tourney starting today. Worsham will play in the National Celebrities tournament, June 4-5, at the Army-Navy Country Club here

Robinson Hits Two Homers, Bums Win, 6-1

Pittsburgh, May 24 (AP).—Jackie Robinson smashed out two home runs, good for four runs, tonight as Ralph Branca pitched the Brooklyn Dodgers to a 6-4 victory over the hapless Pittsburgh Pirates. It was Branca's seventh straight win. Despite heavy pregame showers, attendance was 29,625.

Brooklyn	AB	H	O	A	P'tsburgh	AB	H	O	A
Reese.ss	5	1	5	2	Rackley.cf	5	2	3	0
Hopp.rf	5	0	2	0	M't'ugh.2b	3	0	2	5
Snider.cf	5	4	5	0	Walker.rf	5	1	2	0
R'inson.2b	4	3	4	3	Kiner.lf	3	2	2	0
J'enson.3b	4	3	1	1	Stevens.1b	3	0	14	1
Wh'man.lf	5	0	2	0	B'kman.3b	4	1	0	4
Hodges.1b	4	0	5	0	Rojek.ss	4	1	0	3
C'anella.c	4	2	3	1	F'gerald.c	3	2	3	0
Branca.p	3	0	0	1	Chesnes.p	1	0	1	0
					Gregg.p	1	0	0	0
					aFleming	1	0	0	0
					Ch'bers.p	0	0	0	0
					bWestlake	1	0	0	0
Totals	39	13	27	8	Totals	34	9	27	13

aFlied out for Gregg in seventh.
bFlied out for Chambers in ninth.

Brooklyn	202 010 001—6
Pittsburgh	000 000 100—1

Runs—Reese, Snider (3), Robinson (2), Rojek. Runs batted in—Robinson (4), Snider, Rackley, Jorgenson. Two-base hits—Jorgensen (2), Snider, Kiner, Reese, Campanella. Home runs—Robinson (2). Sacrifice—Branca. Double play—Robinson to Reese to Hodges. Left on bases—Brooklyn, 9; Pittsburgh, 11. Base on balls—Branca, 4; Chesnes, 1. Strikeouts—Branca, 2; Chesnes, 1; Gregg, 1. Hits—Chesnes, 8 in 4⅓; Gregg, 1 in 2⅔; Chambers, 4 in 2. Hit by pitched ball—Chesnes (Robinson), Branca (Stevens). Winner—Branca (7-0). Loser—Chesnes (2-1). Umpires—Pinelli, Gore, Robb and Dascoli. Time—2:11. Attendance—29,625.

Reds' Squeeze Beats Phils in 11th, 4-3

Cincinnati, May 24 (AP). — The Cincinnati Reds squeezed Johnny Wyrostek home from third on Ray Mueller's bunt tonight with the eleventh inning run that defeated the Philadelphia Phillies, 4-3, before a crowd of 16,111.

Ph'elphia	AB	H	O	A	C'cinnati	AB	H	O	A
Hamner.ss	5	1	0	3	Adams.3b	3	1	1	3
A'burn.cf	4	0	6	0	Stallcup.ss	5	0	0	3
W'tkus.1b	5	0	10	0	L'whiler.rf	4	0	3	0
Ennis.lf	5	1*	1	0	M'iman.cf	1	0	1	0
S'inick.c	3	0	7	0	Sauer.lf	5	1	5	0
N'olson.rf	3	2	1	0	Wy'k.cf.rf	4	1	4	0
Jones.3b	3	1	1	7	Bl'orth.2b	5	1	4	5
Miller.2b	4	0	5	1	K'ewski.1b	5	2	8	1
Meyer.p	2	0	0	0	Mueller.c	4	2	7	0
aBlattner	0	0	0	0	V.Meer.p	1	0	0	0
Trinkle.p	0	0	0	1	Dobernic.p	0	0	0	0
bSisler	0	0	0	0	dKress	1	0	0	0
K'tanty.p	0	0	0	0	P'erson.p	0	0	0	0
cLopata	1	0	0	0	Gumbert.p	0	0	0	0
Si'mons.p	0	0	0	0					
Totals	35	5	*31	12	Totals	38	8	33	12

aWalked for Meyer in seventh.
bWalked for Trinkle in eighth.
cGrounded into double playfor Konstanty in tenth.
d Struck out for Dobernic in ninth.
*One out when winning run scored.

Philadelphia	000 100 020 00—3
Cincinnati	010 200 000 01—4

Runs—Washburn, Seminick, Nicholson, Wyrostek, Bloodworth, Kluszewski, Mueller. Runs batted in—Nicholson, Jones, Miller, Adams (2), Kluszewski, Mueller. Two-base hits—Jones, Mueller. Home run—Kluszewski. Sacrifices—Jones Vander Meer, Mueller. Double plays—Bloodworth to Stallcup to Bloodworth to Kluszewski. Left on bases—Philadelphia, 13; Cincinnati 9. Base on balls—Meyer, 3; Simmons, 1; Vander Meer, 9; Dobernic, 2; Peterson, 1; Gumbert, 1. Strikeouts—Meyer, 2; Konstanty, 1; Simmons, 1; Vander Meer, 5; Dobernic, 1. Hits—Meyer, 7 in 6; Vander meer, 4 in 7⅓; Trinkle, 0 in 1; Dobernic, 0 in 1⅔; Konstanty, 0 in 2; Peterson, 1 in ⅓; Gumbert, 0 in 1⅔. Passed ball—Seminick (2). Winner—Gumbert (2-1). Loser—Simmons (1-2). Umpires—Stewart, Conlan and Warneke. Time—2:52. Attendance—16,111.

In Chilly Northwest Wind

Lenczyk, Kirk Upset Victims In British Women's Golf

Harlech, Wales, May 24 (U.P.). The United States' bid to win the British women's amateur golf championship for the third year in a row ended in failure today when Grace Lenczyk and Peggy Kirk were victims of major upsets.

Miss Lenczyk, the pretournament favorite from Newington, Conn., was eliminated in the third round by Jean Bisgood of London, 2 and 1, while Miss Kirk, of Findlay, Ohio, was ousted in the fourth round by Mrs. C. Falconer of Scotland, 4 and 3.

The hopes of Miss Lenczyk for a grand slam of the women's major golf titles—she holds the U. S. and Canadian amateur championships—ended on the seventeenth hole.

Dressed in corduroy slacks and wearing several woolen jumpers and mittens because of a chilly Northwest wind which swept the course, Miss Lenczyk staged a great comeback after a poor start but could not make up for her early mistakes.

Miss Bisgood, a 25-year-old London barrister, won the first two holes, halved the third when she missed a short putt, and took the fifth, sixth and seventh holes to lead her opponent 5 up at that point.

Miss Lenczyk won the eighth when Miss Bisgood put her tee shot in a bunker. The American really started going on the twelfth, but it was too late.

She won the twelfth with two fine wood shots, the thirteenth with a par four and after halving the fourteenth won the 435-yard fifteenth with a three, sinking a 7-yard putt after two more fine wood shots.

Now Miss Lenczyk was only 1 down, but she never did catch up. She lost the sixteenth when her approach was short and the end came on the next hole when Miss Bisgood, playing it safe, put her second shot on the green for a sure half. Without putting out, Miss Lenczyk went over to her opponent and shook her hand warmly.

Cubs Whip Giants, 8 to 2

Chicago, May 24 (AP)—Lefty Bob Chipman ended Chicago's five-game losing streak today as he pitched the Cubs to an 8-2 triumph over the powerful New York Giants.

Chipman, making his first start of the season, held the Giants to five hits. He lost his shutout in the ninth inning when Bob Thomson and Willard Marshall socked consecutive home runs.

New York	AB	H	O	A	Chicago	AB	H	O	A
H'man.2b	4	0	4	2	Verban.2b	5	2	4	2
L'kman.lf	3	1	3	0	Lowrey.lf	3	0	2	0
G'don.3b	3	0	0	0	G'tine.3b	4	1	0	4
Mize.1b	3	0	8	0	Ed'ards.rf	4	2	3	0
Th'son.cf	4	1	2	0	Pafko.cf	4	1	3	1
M'shall.rf	2	1	4	1	aWalker.c	4	2	3	1
Cooper.c	4	1	2	0	Reich.1b	3	0	8	1
Rigney.ss	3	1	1	2	Smalley.ss	4	1	2	2
Jones.p	2	0	0	3	Chipman.p	3	1	2	3
aRhawn	1	0	0	0					
Hansen.p	0	0	0	0					
bHaas	1	0	0	0					
Totals	30	5	24	8	Totals	34	10	27	14

aStruck out for Jones in seventh.
bGrounded into force out for Hansen in ninth.

New York	000 000 002—2
Chicago	000 314 00x—8

Runs—Thomson, Marshall, Verban (2), Edwards, Pafko, A. Walker (2), Smalley, Chipman. Errors—Rigney, Hofman. Runs batted in—A. Walker (3), Edwards, Gustine, Thomson, Marshall. Two-base hit—Gustine. Home runs—A. Walker, Thomson, Marshall. Sacrifice—Reich. Double play—Marshall to Mize. Left on bases—New York, 7; Chicago, 5. Base on balls—Chipman, 5; Jones, 2. Strikeouts—Chipman, 3; Hansen, 1. Hits—Jones, 10 in 6; Hansen, 0 in 2. Hit by pitched ball—Chipman (Marshall). Wild pitch—Chipman, Jones. Winner—Chipman (3-1).

Randall, McKee Tie

Randall Motors and McKee Pontiac played to a five-inning 3-3 Eastern Recreation League tie yesterday on the East Ellipse.

Stranahans, Turnesa Win

Portmarnock, Ireland, May 24 (U.P.).—Defending Champion Frank Stranahan and Wee Willie Turnesa, favorites of the galleries and the bookmakers alike, fought off the wind, rain and a pair of stubborn British foes today as they led four other Americans into the third round of the British Amateur Golf Championship.

Stranahan, muscular son of a Toledo spark plug king who also won today, triumphed in a tussle of youth over age with a 4 and 2 victory over Brig. Gen. A. C. Critchley, 56-year-old dog racing millionaire.

Turnesa, the deadly little iron master from Elmsford, N. Y., who won the British title in 1947 and the U. S. Amateur last year, downed plucky David Choyce, 30-year-old London surgeon, 4 and 3.

Turnesa and Stranahan soon were joined in the third round by Frankie's dad, Robert A. Stranahan; 63-year-old Ellis Knowles of Rye, N. Y., Big Bill Campbell of Huntington, W. Va., and Ed Lowery of San Francisco.

Six other United States entries weren't so fortunate. Pop Stranahan defeated Lieut. Willis Johnson of the Kelly Air Force Base in Texas, 1 up in 20 holes while Charles (Chick) Evans of Chicago, Leonard Martin of Rye, N. Y., Francis Ouimet, Elmer Ward and Frank Craven of Boston also were eliminated.

Major League Standings

AMERICAN LEAGUE

	W.	L.	Pct.	GB.
New York	21	10	.667	...
Philadelphia	19	15	.559	3½
Boston	16	14	.533	4½
Chicago	17	15	.531	4½
WASHINGTON	17	17	.500	5½
Detroit	16	17	.485	6
Cleveland	12	15	.444	7
St. Louis	9	24	.273	13

YESTERDAY'S RESULTS

New York, 13; St. Louis, 3.
Boston, 8; Detroit, 7.
Chicago at WASHINGTON, rain.
Cleveland at Philadelphia, rain.

TODAY'S GAMES

Cleveland at WASHINGTON (night)—Papish (0-0) vs. Hudson (2-4).
Chicago at Philadelphia (night)—Judson (1-3) or Pieretti (2-1) vs. Shantz (1-2).
Detroit at New York—Newhouser (4-3) vs. Byrne (2-0).
St. Louis at Boston—Fannin (1-0) vs. Stobbs (0-1).

NATIONAL LEAGUE

	W.	L.	Pct.	G.B.
Boston	20	13	.606	...
New York	19	13	.594	½
Brooklyn	18	15	.545	2
Cincinnati	17	15	.531	2½
Philadelphia	15	16	.484	4
St. Louis	13	17	.433	5½
Pittsburgh	14	19	.424	6
Chicago	11	19	.367	7½

YESTERDAY'S RESULTS

Chicago, 8; New York, 2.
Brooklyn, 6; Pittsburgh, 1.
St. Louis, 3; Boston, 1.
Cincinnati, 4; Philadelphia, 3 (11 innings).

TODAY'S GAMES

Brooklyn at Pittsburgh—Branca (6-0) or Barney (1-3) vs. Werle (3-2).
Philadelphia at Cincinnati—Roberts (4-3) vs. Lively (3-1).
New York at Chicago—Kennedy (4-2) vs. Rush (1-5).
Boston at St. Louis—Spahn (5-2) or Hall (0-1) vs. Pollet (1-3).

Nolan's 73 Wins In Congressional Anniversary Golf

Parker Nolan, five-times club champion of Congressional Country Club, was a fitting winner in the golf section of festivities yesterday as the club celebrated its 25th anniversary.

Nolan fired a 73 to best a total of 154 competitors. Low net prizes went to J. W. Faltley, 81-14-67; Dr. W. J. Evans, 76-8-68; and F. E. McArdle, 80-11-69.

Little Hoyas Swamp Coolidge Golfers

Georgetown Prep's golf team handed Calvin Coolidge, the Interhigh League leader, a 9-0 trouncing yesterday in their match at the Prep course.

Lew Equals Record in PGA Tune-up

By Morris Siegel
Post Reporter

Richmond, Va., May 24.—Lew Worsham answered two pertinent questions today to the particular delight of his hometown friends in Washington, D. C.

First, Lew said that he definitely will play in the National Celebrities Tournament, June 4-5, at the Army-Navy Country Club, in Washington.

Then he went out and shot a record-equaling 63 as a reply to some persons who were asking: "What's happened to Lew Worsham's game since he won the National Open title?"

In his final tuneup for the PGA championship which starts tomorrow, the Washingtonian with the aggressive chin jetted around the Hermitage Country Club course in a brilliant 63.

Worsham's Card

Par out:
444 344 445—36.
Worsham.
443 445 334—34.
Par in:
544 344 443—35—71.
Worsham:
444 233 432—29—34—63.

Hotter than the 90-degree sun which baked both players and the course, Worsham went out in 34 and came home in 29 strokes to tie a record made in 1933 by Bobby Cruickshank.

Worsham's round was even more remarkable in that it included a pair of bogies on the outgoing nine. He three-putted the fourth and sixth greens, both from about 15 feet from the cup.

ONCE OVER those two holes, however, there was no stopping the Chin. His approaches were so accurate that he had 11 one-putt greens, none over 12 feet from the hole. His card showed 10 birdies, 6 pars and 2 bogies, both inexcusable.

It was easily Worsham's finest round of golf in years. "I just felt good," he commented while partaking of a quick lunch before hustling out to hit a few more practice shots.

Worsham's 63 is more substantial than Cruickshank's since Lew made his on a course which today goes 6667 yards, almost 400 yards longer than the course the Wee Scot scored his 63 on.

Surprise winner of the 1947 Open after a playoff with Sammy Snead, the sentimental and logical favorite to bag the thirty-first renewal of the pro golf championship, Worsham has done practically nothing since his success at St. Louis' Norwood Hills Club.

HE'S BEEN sticking close to his job at Oakmont Country Club, near Pittsburgh, forsaking the tournament trail. In the recent Augusta Masters, however, Worsham had 289, 7 strokes off the pace set by champion Snead. A week later, Worsham was a wretched seventeenth in the Specialists' Tournament at Virginia Beach.

But now, back on home soil—Lew was born 100 miles from here 31 years ago—the Chin seems to have regained his touch. The Hermitage course is made to order for him, a long-ball hitter. Officials have done everything possible to toughen the course, even reducing par from 73 to 71, but it still figures to be taken apart pretty regularly.

There were indications of that today. A rather obscure young pro from Houston, Tex., with a fine golfing name, Jackie Burke, jr., had a 64 playing with Gene Sarazen, who had 67.

Burke, handsome son of the golfer who trimmed Sarazen, 8 and 7, in the first round of the 1924 PGA, is considered a comer.

See PGA, Page 17, Column 5

Nats Trade Candini for Oakland Pitcher

By Shirley Povich
Post Reporter

In what Clark Griffith called "a $75,000 deal," the Nats yesterday bought Pitcher Lloyd Hittle from the Oakland, Calif., club of the Pacific Coast League for fall delivery, or sooner.

The deal involved the immediate transfer of Pitcher Milo Candini to the Oakland club. All teams in both major leagues waived their claims to Candini.

Hittle, a sturdy 5-foot-10-inch left hander weighing 175 pounds, has won his last four starts for Oakland and was bought on the recommendation of Washington Scout Spencer Abbott. He is 24 years old.

Griffith is hopeful that he can persuade the Oakland team to release Hittle to the Nats despite their terms of fall delivery.

Want Agreement

A factor in the purchase of the pitcher, Griffith said, was Oakland's invitation for the Nats to establish a working agreement with that Triple A League club in the future.

One of Hittle's recent feats was a four-hitter against Seattle, though he lost that game, 1-0. Later in the same week he pitched and won a seven-hit game against the same club.

Despite the Nats' immediate need for pitchers, Griffith closed the deal for Hittle "to fortify ourselves for future seasons." He declared he is renewing his efforts to persuade President C. L. Laws of Oakland to deliver Hittle to the Nats this summer.

"I like the idea of a working agreement with Oakland," said Griffith. "We have no links with any Triple-A clubs, and it could be to our advantage. Perhaps if that deal is closed, Hittle will come to us earlier."

Griffith Urged

Griffith disclosed that he had sent Abbott to California two weeks ago "to scout up the best pitcher available." Abbott saw the Oakland left hander win four starts in a row and telephoned enthusiastic reports about him, beseeching Griffith to make the deal.

Despite Griffith's label of "a $75,000 deal," no more than $45,000 cash was reported to be involved, with the Washington club rating Candini as a $30,000 chattel. Candini, bothered this year successively by a wrenched knee and sore back muscles, pitched only 5 2/3 innings for the Nats this year. He allowed four hits.

Candini came to the Nats in January, 1943, from the Yankees along with Gerry Priddy in a deal that also involved Pitcher Bill Zuber. His first season with the Nats was his best one. He won nine games in a row, and finished with 11 wins against seven defeats. Since then he has won 13, lost the same number.

Angling for Pair

"We're still expecting to come up with a relief pitcher to help our short-handed staff in the next few days," said Griffith. "Also, we have our lines out for a right-handed hitting outfielder we have to land."

Meanwhile, Manager Joe Kuhel is more immediately occupied with the presence in town of the Cleveland Indians, who are supposed to be defending the pennant but are now mired in seventh place. The Indians follow the Chicago White Sox into Griffith Stadium, where a series final was rained out last night.

Sid Hudson and Al Benton, who figured in the 2-0 duel won by the Nats at Cleveland on their recent road trip, will oppose each other again tonight. In the series finale tomorrow night, Kuhel will send at the Indians Mickey Haefner, who in his last start against them, shut 'em out, 1-0, with one hit.

The Nats are taking a two-game losing streak into the series. The Indians have lost 8 of their last 10, and are now being accompanied by President Bill Veeck, who is intent on finding out "what's wrong with the Indians."

Open Thursday NITE 'til 8:30

LIGHTEST suits made!
Washable Seersucker . . . Cord
by Haspel
the Refreshable suit

$20.50

Haspel's seersucker suit weighs only 24 ounces! Looks crisp and cool from dawn to dusk. And it's completely refreshable! Takes washing after washing without losing its smartly tailored shape or color. Stop at the YMS today and plan for a cool, refreshable summer.

Haspel Sir Preme $25.50
Haspel Sir Ultra $32.50

SINCE 1911 FAMOUS FOR FAMOUS MAKES
The Young Men's Shop
37th Year at 1319 F Street

Kratz Wins With Clever Ride on Sun Call

What's Going On Today

HIGH SCHOOL BASEBALL
McKinley Tech at George Washington of Alexandria, 3:30 p. m.
Montgomery Blair at Bladensburg, 3:30 p. m.
St. Anthony's at Landon, 3:30 p. m.

HIGH SCHOOL TRACK
Interhigh Trials at McKinley Tech, 3:30 p. m.

SANDLOT BASEBALL
Thrifty vs. Heurich, West Ellipse, 5:30 p. m.
Union Printers vs. Naval Gun Factory, South Ellipse, 5:30 p. m.
Naval Air Reserve vs. Jett Motors, Anacostia No. 1, 5:30 p. m.
Marine Corps Institute vs. Irish War Vets, Anacostia No. 2, 5:30 p. m.
Government Insurance vs. Immigration, North Ellipse, 5:30 p. m.
Naval Quarters I vs. Dons, East Ellipse, 5:30 p. m.

Prep 8-1 Victor

Led by Ed Claxton who hit a double and two triples in three times at bat, driving in three men and scoring once himself, Georgetown Prep romped, 8-1, over Sidwell Friends yesterday

Friends	001	000	0	1	4
G.U. Prep	100	007	x	8	10

Meyer, Smith (6) and Bolton; Garrett and Haley, McGolrick (6).

Wouldn't you rather drink Four Roses?
Fine Blended Whiskey. 90.5 proof. 60% grain neutral spirits. Frankfort Distillers Corp., N.Y.

$8.40 Shot Scores by A Length

By Walter Haight
Post Reporter

Charles Town, W. Va., May 24.—Whipping with first his right hand and then his left hand, and riding desperately in between times Jockey Freddie Kratz brought Marvin and Moore's Sun Call home in front of the pack here today.

With as daring a saddle performance as seen by the writer in many a moon, Kratz won by a length margin over the favorite, McKenney and Hickman's Valley Poise. Eight lengths farther back came Mrs. M. M. Dunaway's Rogers Moose to be third in the field of seven competing in The Washington Purse.

See Race Results, Entries on Page 16.

With Valley Poise drawing the bulk of the wagering, Sun Call paid $8.40 and was clocked in 1:16 3/5 for the "Charles Town Course" of 120 feet more than six furlongs. It was the fastest time of the meeting.

Apprentice Willie Downs won three races. He brought J. K. Wynkoop's Chestwick home at $20.60, putting the finishing touches on a $187.40 daily double pay-off which began when Apprentice Bob Reigle won the first with Dr. H. Blandon's Bernie Moose, a $16.60 shot.

Downs won the third with Mrs. F. D. Christmas' La Vega, paying $11.80 and accounted for the day's finale with Mrs. J. D. S. Coleman's Honey Bun, a $4.80 favorite.

W-L Crew Lent $1000

Arlington's "Cinderella crew"—Washington-Lee High School's eight-man rowing crew — was given its chance to go to the national high school shell championship last night by the Arlington school board.

The board loaned $1000 to the Washington-Lee Athletic Association to allow the eight members to fly to the championship meet in Detroit, Mich., Friday and Saturday.

In asking the loan, Frank L. Ball jr., who represented the association, pointed out that the crew, first in Arlington history, was organized only recently and last week had won the Eastern championship in Philadelphia against far more experienced crews.

The $1000, repayable by November 1, was approved by three members of the board with O. Glenn Stahl and Colin MacPherson abstaining.

Cameo Defeats Sunnybrook, 6-4

Defending Champion Cameo tightened its grip on first place in The Washington Post-Industrial League by defeating Sunnybrook, 6-4, yesterday at the West Ellipse. Cameo is unbeaten in five games.

Sunnybrook	AB	H	O	A	Cameo	AB	H	O	A
C'C'mi.3b	4	0	1	2	Geyer.2b	3	2	1	0
J.C'mi.c.cf	2	1	1	0	Good.1b	2	1	8	0
Bladen.c	2	1	0	0	Day.cf	2	2	1	1
Quinn.ss	3	2	0	3	P'tman.rf	3	1	2	1
Evans.1b	3	2	8	1	Jordan.lf	2	2	0	0
Walsh.2b	3	1	2	0	Coe.3b	3	1	2	0
Baker.rf	3	1	1	0	Cr'ford.ss	2	1	1	1
B'kford.lf	3	1	0	0	Lloyd.c	2	0	7	1
Z'lnsky.p	2	0	2	2	W'dyard.p	2	0	0	1
Greer.cf	0	0	0	0					
Dair.cf	1	0	0	0					
Totals	26	9	15	8	Totals	21	10	18	6

Sunnybrook	000	103	—4
Cameo	211	11x	—6

Runs—Good (2), Day, Crawford, Evans (2), Geyer, Jordan. Quinn, Walsh. Runs batted in—Day, Pittman, Baker, Coe, Evans, Walsh, Baker. Two-base hits—Day, Jordan, Coe. Three-base hit—Crawford.

W-L High Wins Track Meet

Washington-Lee High of Arlington won the Alexandria Sportsman's Association Trophy for the second straight year by defeating George Washington, 61-52, in their annual track meet at Alexandria.

100-YARD DASH—Won by Byrd (WL); second, Fowler (WL); third, Caplin (GW). Time, 0:10.2.

220-YARD DASH—Won by Byrd (WL); second, Caplin (GW); third, Stants (GW). Time, 0:23.6.

440-YARD DASH—Won by Fowler (WL); second, Cooksey (GW); third, Dakes (WL). Time, 0:54.

880-YARD RUN—Won by Jones (GW); second, Lewis (WL); third, Clements (GW). Time, 1:59.5.

MILE RUN—Won by Jones (GW); second, Lambdin (GW); third, McGuire (WL). Time, 4:53.5.

120-YARD HURDLES—Won by Sanford (GW); second, Hall (WL); third, Perry (GW). Time, 0:15.5.

220-YARD HURDLES—Won by Perry (GW); second, Blanch (WL); tie for third between Hall (WL) and Baldwin (GW). Time, 0:24.5.

SHOT PUT—Won by Seivers (WL); second, Dixon (GW); third, Packard (GW). Distance, 46 ft. 1 in.

DISCUS—Won by Cockrill (WL); second, Seivers (WL); third, Basham (WL). Distance, 120 ft. 5 in.

HIGH JUMP—Won by Hall (WL); second, Dudrow (GW); third, McFadden (WL). Height, 5 ft. 11 in.

BROAD JUMP—Won by Sanford (GW); second, Carow (GW); third, Brown (WL). Distance, 19 ft. 9 in.

POLE VAULT—Won by Gordon (WL); second, Pope (GW); tie for third between Nix (WL) and Williams (GW). Height, 10 ft.

MILE RELAY—Won by WL (Dakes, Callan, Quisz and Fowler). Time, 3:34.8.

Stanlee, Leone Head Mat Card

Gene (Mr. America) Stanlee, the handsome 222-pounder, will clash with Michele Leone in the feature attraction on tonight's grappling card at Turner's Arena.

Wright Has No-Hitter

Bill Wright pitched a five-inning no-hitter yesterday as the Bugs defeated the Apaches, 4-1, in a 14-and-under Walter Johnson Baseball League game at Coolidge High field.

Trio Banned In Battery And 'Dope' Case

Baltimore, May 24 (AP).—A New Jersey trainer, his wife and a groom were ruled off Maryland tracks for life today on charges of using a battery and medicine on a horse at Pimlico.

The Maryland Racing Commission revoked the licenses of Carl Olen Potts, 39-year-old trainer from Newport (Cumberland County), and Henry Paul Morris of Essex, Md.

Potts' wife, who owned the horse, also had her license lifted and Jockey J. Franklin Ross was suspended indefinitely.

Hite Leads in 6-4 Win for Northeast

Billy Hite hit a single, double and triple, stole a base and scored three runs as Northeast Body Works defeated Federal Bureau of Investigation, 6-4, yesterday

FBI	AB	H	O	A	Bodyworks	AB	H	O	A
Short.2b	2	0	1	1	Hite.ss	3	3	1	1
McCabe.ss	3	0	0	1	Settle.2b	4	0	3	1
Murmin.lf	3	1	0	0	C'page.3b	3	0	0	2
Blazek.c	3	2	8	0	Lamon.c	2	1	9	1
B'hlow.1b	3	0	5	0	Blank.rf	3	0	0	0
Elden.3b	3	2	3	2	Brown.lf	3	0	0	0
F'chum.cf	3	0	0	0	Speiser.cf	3	1	0	0
Davies.rf	2	0	3	0	H'fman.1b	3	1	5	0
Craig.p	2	0	0	2	Schaefer.p	3	0	0	1
Totals	24	5	18	6	Totals	26	7	18	6

FBI	100	310	—4
N.E. Body Works	013	021	—6

Runs—Short, McCabe, Murmin, Blazek, Hite (3), Settle (2), Speiser. Errors—McCabe, Blazek, Craig, Coppage. Runs batted in—Blazek, Elden (2), Settle, Lamon (2), Blank (2), Hoffman. Two-base hits—Hite, Speiser. Three-base hit—Hite.

"Head Northeast to Northeast Motors"
Northeast MOTOR CO.
329 Bladensburg Rd., N.E.
(opposite Zoo)
Ford DEALER OF BLADENSBURG ROAD
ATlantic 0200

CENTRAL LIQUOR
your cut rate liquor store
518 9TH ST., N.W.
Around the Corner From 9th & F Streets N.W.
Next Door to Washington Loan & Trust Co.
Inc.

CHIANTI
FRANCHI VINTAGE 1943
Produced and bottled in Italy. You'll enjoy its delicious flavor.
$11.75 Case
99c QUART

GIN
LORD GILBERT
LONDON DRY GIN
Distilled From 100% Grain Spirits
90 PROOF
Lord Gilbert is an ideal Gin for Martinis. Tom Collins and, in fact, for all Gin drinks.
1.87 FIFTH

RUM
WINDWARD PUERTO RICAN
86 Proof Gold Only
1.97 FIFTH

PORT
OFFLEY
Produced and Bottled in Portugal
20% by volume
79c FIFTH

SHERRY
"INVALUABLE"
W. & A. GILBEY
Amontillado
A Pure Nutty WINE
11.75 CASE
99c FIFTH

CORDIAL
GARDEN CLUB
All 60 Proof
Creme de Cacao
Green Menthe
Anisette
Blackberry
1.97 FIFTH

WINE
SCUPPERNONG HOSTESS BRAND
A Famous NORTH CAROLINA Treat
69c FIFTH
7.90 CASE

WINE
VALLEY ROAD
Sherry & Muscatel
A FULL GALLON
1.49
20% by Volume

COCKTAIL MIX
ELBY'S
NON-ALCOHOLIC
Martini, Old Fashioned, Manhattan, Side Car, Whiskey Sour.
13c
12 4/5 oz.

CHAMPAGNE
CHATEAU MARTIN
SPARKLING WINE
N. Y. STATE
Natural Fermentation Bulk Process CHARMAT
1.49 FIFTH

IT'S EASY TO SAVE ON YOUR HOLIDAY
ALWAYS SHOP CENTRAL
WINES AND LIQUORS
CLOSED MEMORIAL DAY

HUNTLY ROYAL
Imported
SCOTCH
WHISKY
10 Years Old
★
A FINE SCOTCH
★
86 PROOF
4.69 FIFTH
54.50 CASE

THE "ANTIQUARY"
SCOTCH
WHISKY
8 YEARS OLD
★
Bonded by J. W. Hardie Edinburgh, Scotland
★
86.8 Proof
4.89 FIFTH
56.50 CASE

LAUDER'S
Imported
ROYAL NORTHERN CREAM
SCOTCH WHISKY
★
A VERY FINE SCOTCH
Priced Very LOW
★
86 Proof
3.49 FIFTH
41.50 CASE

SALE RIGHTS RESERVED

BOURBON
CHICKEN COCK
STRAIGHT BOURBON WHISKEY
Extra Special!
86 Proof
2.69 FIFTH

BRANDY
CARTIER
SPANISH IMPORT
5 YEARS OLD
84 PROOF
2.97 FIFTH

BOURBON
BOND & LILLARD
KENTUCKY STRAIGHT BOURBON WHISKEY
86 PROOF
3.29 FIFTH
38.50 CASE

RYE WHISKEY
WIGHT'S OLD RESERVE
Bottled in Bond
100 PROOF
4.69 FIFTH

BOURBON
MELLOW BOND
KENTUCKY STRAIGHT BOURBON WHISKEY
Bottled in Bond
100 PROOF
3.69 FIFTH

WHISKEY
BEN FRANKLIN
A BLEND
Blended whiskey. 20% straight whiskey, 80% grain neutral spirits.
1.97 FIFTH
86 Proof

RYE WHISKEY
LARGE
BOTTLED-IN-BOND
8 YRS. OLD
100 PROOF STRAIGHT RYE
3.97 FIFTH

APPLE BRANDY
RATHAUS
Has been slowly and carefully distilled from Hood River apples grown in Oregon.
81 PROOF
1.69 FIFTH

VERMOUTH
CINZANO
TORINO
Produced and Bottled in Italy.
FIFTH
15.8% By Vol.
99c

BITTERS
ABBOTT'S
Used in Mixed Drinks and Cooking
13c
1 oz.

THE DISTRICT OF COLUMBIA
AIR NATIONAL GUARD
OFFERS YOU THE OPPORTUNITY TO JOIN ONE OF THESE UNITS

• 113th Fighter Group
Andrews Field, Md.
Col. Laidler B. Mackall, Commanding Officer

• 121st Fighter Squadron
Andrews Field, Md.
Lt. Col. W. W. Millikan, Commanding Officer

• 213th Air Service Group
Andrews Field, Md.
Col. Henry C. B. Clagett, Jr., Commanding Officer

• Det. A, 213th Service Group
Andrews Field, Md.
Maj. Robert A. Sadler, Commanding Officer

• 113th Aircraft Control & Warning Squadron
NATIONAL GUARD ARMORY, D. C.
Maj. Arthur E. Kimberly, Commanding Officer

IF YOU CAN QUALIFY TO FILL ONE OF THESE VACANCIES

★ Communications Operators and Repairmen
★ Supply Technicians
★ Aircraft Mechanics
★ Aircraft Crew Chiefs
★ Air Police
★ Telephone Linemen and Repairmen
★ Cooks, Clerks, Typists
★ Radar Repairmen and Operators
★ Tow Target Operators
★ Maintenance Workers
★ Cryptographic Operators
★ Technical Specialists (Welders, Machinists, etc.)

HERE'S WHAT YOU'LL GET!

★ PAY for your spare-time training at Regular USAF Pay rate
★ OPPORTUNITY to develop old skills, learn new ones
★ FELLOWSHIP with other ambitious young men
★ THE CHANCE to follow a favorite hobby
★ ADVANCEMENT as you develop new qualities of leadership
★ RECREATIONAL activities in your favorite sports

Take Advantage of This Opportunity—See If You Can Qualify!

AIR NATIONAL GUARD ★ PROTECTS AMERICA ★
YOUR GUARD'S IN THE SKY!

INQUIRE OR CALL..
DISTRICT OF COLUMBIA
NATIONAL GUARD ARMORY
2001 E. CAPITOL ST. (2 blocks East of Eastern High School)
PHONE: EXECUTIVE 2333 Ask for: "AIR INFORMATION"

Bill Bennings . . .

AT CHARLES TOWN.

DEAR FOLKS:

This track has turned out several excellent jockeys and seems on the way to grooming another. Apprentice Jimmy Ulmer appears to be the most promising youngster on the grounds. He seems to have the knack of rating his mounts just long enough and then is a big help in the final drive. Jimmy has picked up finesse this spring and has big-time track ambitions. Art (WOL) Brown was a visitor and laughed when Walter Haight ran like a fugitive from a glue factory. I'm still waiting for the Art Brown, Walter Haight, Arch McDonald race that I predicted would materialize here at some date. The Horsemen's Benevolent and Protective Association will meet Thursday morning at 10:30 in Harris' paddock eatery.

BILL.

1—Some Moose, Roman Boy, Khayery.
2—Adjacent, Faerielee, Rossie Derby.
3—Larkmead Lass, Hard Loser, Black Button.
4—Golden Pennant, Joes Favorite, Louies Line.
5—Sand Rose, Asaider, Green Garden.
6—BLUE FALCON, Belle Moose, Valiant Dick.
7—Brevrome, Bonziah Seniah, Redwrack.
8—Beaubriar, Greyhood, Petee Wren.

Best bet—Blue Falcon.

Post Consensus

AT SUFFOLK DOWNS
1—Sea Command, The Wing, Wherrie.
2—Henry Payne, So Provoked, Devotedly.
3—Carolina Miss, Manuela, Hi Comedienne.
4—U. S. Bound, Captain Boudour, Gerham.
5—Goldfield, Knights Cross, Musketeer.
6—AGRARIAN U., Misleader, Lookout Son.
7—Olio, Dinner Party, Crisis.
8—Joan's Robin, Homespun, Two Day Air.

Charles Town
JOCKEY CLUB
Spring and Summer Meetings
42 Days of Racing
MAY 16 TO JUNE 11—24 DAYS
JUNE 27 TO JULY 16—18 DAYS
Post Time 2:00 P. M. E.D.T.
B. & O. trains leave Washington Union Station 12:00 E.D.T.; Silver Spring, 12:15 E.D.T.; Rockville, 12:25 E.D.T. Arrive Charles Town race track, 1:40 P. M., E.D.T.

FOX HEAD
"400"
BEER
Brewed with Waukesha Water
FOX HEAD BREWING CO.
Waukesha, Wis.

Charles Town

FIRST RACE—Four and one-half furlongs. Purse, $800. For 3-year-olds and up: claiming.
1 Roman Boy (Snyder) 116 8-5
2 Hedgerow Star (Grant) 116 6-1
3 Phara Doll (Ulmer) 108 10-1
4 Tiara V. (no boy) 111 20-1
5 Cress Brook (Mafale) 106 12-1
6 Khayery (no boy) 108 4-1
7 Some Moose (Kratz) 111 5-2
8 Westings Rival (Regalbuto) 106 8-1
9 Army Nurse (Shirey) 111 8-1
10 Alfios (no boy) 114 15-1
11 Janet Ragland (no boy) 111 10-1
12 W. W. Green (Snyder) 111 20-1
13 Hal Jordy (Carrillo) 116 20-1
14 Fair Bid (Scott) 111 10-1

SECOND RACE—Six and one-half furlongs. Purse, $800. For 3-year-olds and up: claiming.
1 Cazarier (no boy) 118 4-1
2 Little Jaybo (Ulmer) 113 4-1
3 Sis Carrie (O'Brien) 113 10-1
4 Adjacent (Carrillo) 118 2-1
5 Golden Brown (Arduini) 113 12-1
6 Rosie Derby (Palumbo) 118 2-1
7 Main Spring (Regalbuto) 113 20-1
8 Faerie Lee (Carrillo) 113 6-1
9 Angelus (no boy) 113 8-1
10 Hoecake (no boy) 108 12-1
11 Red House (Scott) 118 15-1
12 Virginia Jean (no boy) 108 12-1
13 Bar Ma Pat (Mafale) 113 15-1
14 Ghosting (no boy) 108 20-1

THIRD RACE—About 7 furlongs. Purse, $1000. For 4-year-olds and up: claiming.
1 Diversion (Ulmer) 102 12-1
2 Hard Loser (Miller) 112 5-2
3 Alibi Ike (no boy) 112 6-1
4 Sun Bar (Boston) 112 15-1
5 Cynical Maid (no boy) 107 20-1
6 Larkmead Lass (Reigle) 112 5-2
7 Funrow (Rivera) 102 15-1
8 Black Button (no boy) 112 6-1
9 Lalila (Ulmer) 107 8-1
10 Half Grand (Pantone) 112 20-1
11 Brooke Argo (Palumbo) 121 4-1
12 Artro (no boy) 121 8-1
13 The General (Downs) 107 10-1
14 Petes Gold (no boy) 112 12-1

FOURTH RACE—Charles Town course. Purse, $1200. For 4-year-olds and up.
1 Joes Favorite (Arduini) 120 8-5
2 Mix Man (Palumbo) 117 4-1
3 Louies Line (Root) 117 5-2
4 Golden Pennant (Ulmer) 109 5-2
5 Battle Sandals (Meyerhoffer) 109 20-1
6 Chance Too (no boy) 112 20-1
7 Cedar Brand (Root) 114 15-2
8 Jack Tangle (Ulmer) 112 15-1
9 Simite (Root) 117 6-1
10 Baylette (Ulmer) 104 6-1

FIFTH RACE—Six and one-half furlongs. Purse, $1000. For 3-year-olds and up: claiming.
1 Green Garden (Ardino) 111 4-1
2 Willow Play (Regalbuto) 113 6-1
3 Asaider (Mitchell) 113 8-5
4 Sand Rose (Grant) 113 5-2
5 French Nine (Carrillo) 113 8-1
6 Arch Boy (Reigle) 101 15-1
7 Past Feathers (no boy) 106 12-1
8 Abiel (Carillo) 111 6-1
9 Ringalong (Shirey) 116 8-1
10 Latimer (no boy) 111 12-1
11 Tasijillo (Hernandez) 116 3-1
12 Sweet Hash (Mitchell) 111 8-1
13 Second Attempt (aPntone) 118 6-1
14 Detached (no boy) 116 20-1

SIXTH RACE—About 7 furlongs. Purse, $1500. For 3-year-olds and up.
1 Valiant Dick (Ulmer) 115 5-2
2 Panary Son (Rivera) 102 12-1
3 Flickafoot (Downs) 100 8-1
4 Blue Falcon (Law) 120 2-1
5 Belle Moose (Mitchell) 110 5-2

SEVENTH RACE—One and one-sixteenth miles. Purse, $1000. For 3-year-olds and up: claiming.
1 Betsy Bones (Snyder) 110 20-1
2 Four Play (Palumbo) 118 4-1
3 Smart Start (no boy) 115 6-1
4 Bonziah Seniah (Palumbo) 115 3-1
5 Old Fellow (Regalbuto) 115 6-1
6 Knights Hurry (Arduini) 108 12-1
7 Brevrome (no boy) 108 8-1
8 Redwrack (Kratz) 120 4-1
9 Royal Rogue (no boy) 113 6-1
10 Foot Soldier (Grant) 113 8-1
11 Florida Jack (Palumbo) 115 20-1
12 Rendova (no boy) 111 8-1
13 Rosedan (no boy) 113 8-1
14 Valdina Goblin (Youngsma) 115 20-1

EIGHTH RACE—One and one-quarter miles. Purse, $1000. For 4-year-olds and up: claiming.
1 Barrani Fire (Downs) 105 10-1
2 Aruba (Root) 110 20-1
3 Don of Reno (Scott) 112 10-1
4 Grey Hood (Cardoza) 112 8-5
5 Get Set (no boy) 107 10-1
6 Flying John (Regalbuto) 107 6-1
7 Chance Ace (no boy) 107 8-1
8 Beau Briar (Kratz) 107 4-1
9 Petee Wren (Palumbo) 118 8-1
10 Clipman (no boy) 112 20-1
11 Stepup (Palumbo) 112 8-1
12 Calaboso (Ulmer) 107 8-1
13 Irish Rogue (no boy) 110 20-1
14 Red Lake (Kenney) 102 6-1

AP Consensus

AT CHARLES TOWN
1—Roman Boy, Some Moose, Alfios.
2—Little Jaybo, Adjacent, Golden Brown.
3—Brooke Argo, Black Button, Hard Loser.
4—JOES FAVORITE, Mix Man, Golden Pennant.
5—Asaider, Tasajillo, Green Garden.
6—Belle Moose, Blue Falcon, Valiant Dick.
7—Redwrack, Bonziah Seniah, Foot Soldier.
8—Greyhood, Chance Ace, Beau Briar.

AT BELMONT
1—Show Place, Chrysler entry, Trumpet King.
2—GALLOPING GUS, Whirl Awhile, Prop.
3—Solid Trick, Night Game, Our Hostess.
4—Baltimore Jim, Hobcaw Barony, Impudence.
5—Genancoke, War Battle, Drift.
6—Three and Two, Calumny, Bed o' Roses.
7—Bug Juice, Thwarted, Mother.
8—True Pilgrim, Miss Nina S., Peseta.

AT GARDEN STATE
1—Eternal Brief, Grand Boy, Fightin Clever.
2—Post Card, Clean Broom, Lord Baltimore.
3—Napango, The Orphan, Final Curtain.
4—AIR PATROL, Sea Wolf, Nomorwar.
5—Seaward, Black Majesty, Fighting Mad.
6—Sometown, Mirthmaker, Jackstown.
7—Fulgura, Gremlin, Houlgate.
8—Burra Peg, Pats Anne, Little Min.

Race Chart for Charles Town

Copyrighted, Triangle Publications, Inc. (Daily Racing Form). Tuesday, May 24, 1949—Weather Clear, Track Fast.

FIRST RACE—About 4½ furlongs. Purse, $800. For 3-year-olds; claiming. Start good. Off at 2:01½. Owner, H. B. Langdon. Trained by H. B. Langdon. Time, 0:52.

Horses	Jockeys	Wgt.	Post	St.	¼	Str.	Fin.	Straight
Bernie Moose	(Reigle)	108	3	3	2 1½	1 1	1 1½	$7.30
Charaine	(Ulmer)	108	2	2	1 hd	2 4	2 7	$2.10
Time to Dust	(Pantone)	113	8	4	5 1½	4 hd	3 hd	22.60
Lillibet	(Rivera)	105	1	1	3 1	3 1½	4 1½	11.00
White Stripe	(Arduini)	111	7	5	4½	5 1	5 1	1.70
Filly Phar	(O'Brien)	110	6	6	6 2	6 2	6 hd	10.00
Anna Rose	(Palumbo)	112	5	7	7 2	7 2	7 2	13.70
One Dale	(Boston)	112	4	8	8	8	8	21.50

BERNIE MOOSE, $16.60, $7.60, $7.40; CHARAINE, $4.80, $4.40; TIME TO DUST, $10.80.

SECOND RACE—Six and one-half furlongs. Purse, $800. For 4-year-olds and up: claiming. Start good. Off at 2:31½. Owner, J. K. Wynkoop. Trained by E. F. Brining. Time, 1:23⅘.

Horses	Jockeys	Wgt.	Post	St.	¼	½	Str.	Fin.	Straight
Chestwick	(Downs)	113	6	5	6 hd	4 1	3 hd	1 hd	$9.30
Verte	(Mitchell)	107	1	3	1 1	1 1	1½	2¾	4.40
Lady Romery	(Andino)	112	7	6	2 hd	2 hd	4 2	3 1	1.40
Invictus	(Hummer)	117	8	7	3½	3 1½	2½	4 1	6.00
Waygold	(Snyder)	112	3	8	5 hd	6 2	5½	5 2	6.30
Prince Hal	(Ulmer)	108	5	4	7 2	7 2	7 2	6 1	98.00
Hiccup	(Meyerhoffer)	107	4	2	4½	5½	6 2	7 1	7.40
Walter Haight	(L'ardi)	112	2	1	8	8	8	8	24.50

CHESTWICK, $20.60, $9.40, $4.00; VERTE, $6.00, $3.20; LADY ROMERY, $2.60.

DAILY DOUBLE—BERNIE MOOSE AND CHESTWICK—$187.40.

THIRD RACE—About 7 furlongs. Purse, $1000. For 3-year-olds and up: claiming. Start good. Off at 2:59½. Owner, Mrs. F. D. Christmas. Trained by Q. D. Christmas. Time, 1:27⅘.

Horses	Jockeys	Wgt.	Post	St.	¼	½	Str.	Fin.	Straight
La Vega	(Downs)	107	6	1	1 1½	1 2	1 3	1 4	$4.90
Big Moose	(Mitchell)	113	4	6	5 2	5 4	2 3	2 4	4.40
High Heart	(Ulmer)	113	5	3	2 1	2 1½	3 hd	3 1	1.10
Skip Bid	(M'hoffer)	111	8	7	7 2	6 1	4 2	4 hd	16.50
Our Bird	(Snyder)	111	3	5	6 hd	7 2	6 1	5 2	10.30
Easter Bonnie	(Kratz)	113	7	2	3 hd	4 hd	5 1½	6 2	10.10
Gallant	(Martinez)	118	2	8	8	8	8	7 2	72.50
Gay Beauty	(Lo'bardi)	112	1	4	4 1½	3½	7 1	8	12.90

LA VEGA, $11.80 $5.40, $3.20; BIG MOOSE, $4.40, $3.00; HIGH HEART, $2.20.

FOURTH RACE—One and one-eighth miles. Purse, $1000. For 4-year-olds and up; claiming. Start good. Off at 3:27½. Owner, Mrs. H. B. Donegan. Trained by H. B. Donegan. Time, 2:00⅗.

Horses	Jockeys	Wgt.	Post	St.	¼	½	Str.	Fin.	Straight
Exploration	(R'albuto)	112	3	6	5 2	3 hd	1 2	1 1½	$3.70
To You	(Root)	112	8	1	4 1½	5 1	2 1½	2 1	2.60
Mid Knight	(Hum'er)	117	5	3	1 1	1½	3 1½	3 2½	86.40
Voots First	(Hill)	117	7	4	3 1	4 hd	4 2	4 hd	33.00
Saucy Boy	(Ulmer)	112	6	5	2 hd	2 1½	5 2	5 hd	9.60
Inmate	(Shirey)	120	4	8	8	6 1	6 2	6 1	1.10
Dixies Seaman	(O'B.)	117	2	2	6 1½	6 1½	7 12	7 12	34.30
Great Air	(Kirk)	112	1	7	7 2	8	8	8	29.50

EXPLORATION, $9.40, $4.60, $4.80; TO YOU, $3.20, $3.20; MID KNIGHT, $11.60.

FIFTH RACE—About 7 furlongs. Purse, $1200. For 4-year-olds and up. Start good. Off at 3:53½. Owner, Virginia McKenney. Trained by W. W. Smith. Time, 1:28.

Horses	Jockeys	Wgt.	Post	St.	¼	½	Str.	Fin.	Straight
Ariel Gift	(Ulmer)	115	3	6	7	6 2	3 hd	1½	$2.30
More Flame	(Downs)	115	6	2	2 2	2 2	2 1	2 hd	13.90
Hawkwood Aress	(R't)	111	5	1	1½	1 1	1 hd	3 1½	7.10
Miss Pidgeon	(M'ell)	115	2	4	3½	3 2	4 2	4 2½	6.10
Blue April	(Re'buto)	107	4	7	6½	5 hd	5 hd	5 4	10.20
White Easter	(L'bardi)	112	7	3	4 2	4 1	6 2	6 1	2.00
Comedy Player	(P'bo)	120	1	5	5 2	7	7	7	8.90

ARIEL GIFT, $6.60, $5.00, $4.00; MORE FLAME, $10.20, $7.40; HAWKWOOD ARESS, $4.80.

SIXTH RACE—Charles Town course. Purse, $1500. For 3-year-olds and up. Start good. Off at 4:23½. Owner, Marvin and Moore. Trained by A. S. Moore. Time, 1:16⅗.

Horses	Jockeys	Wgt.	Post	St.	¼	½	Str.	Fin.	Straight
Sun Call	(Kratz)	121	1	2	1 hd	1 2	1½	1 1	$3.20
Valley Poise	(Downs)	116	7	3	2 2	2 1	2 2	2 4	1.00
Rogers Moose	(Y'ma)	118	6	6	6½	4 2	3 1½	3 1½	8.30
Eternal Dream	(Law)	112	3	5	3 1	3 1½	4 2	4 2	5.30
Junket	(Hill)	110	2	1	5 1½	5 1	5 1½	5 1	12.90
Markless	(Palumbo)	113	4	7	7	7	6 2	6†	†10.40
Stanley	(Mitchell)	115	5	4	4 hd	6 2	7	7	†

†Kronfeld and Price entry.

SUN CALL, $8.40, $3.00, $2.80; VALLEY POISE, $3.00, $2.20; ROGERS MOOSE, $2.80.

SEVENTH RACE—Six and one-half furlongs. Purse, $1200. For 3-year-olds. Start good for all but War Champ. Off at 4:52. Owner, Mrs. E. K. Hillman. Trained by E. K. Hillman. Time, 1:23⅘.

Horses	Jockeys	Wgt.	Post	St.	¼	½	Str.	Fin.	Straight
Peggy Lewis	(Law)	121	8	2	1 hd	1 1	1 2	1 3½	$6.00
Golden Elf	(Lo'bardi)	113	3	4	3 hd	3 2	3 1½	2 hd	4.90
Right Metal	(Pal'bo)	112	2	7	6 2	6 2½	5 1	3 hd	6.80
Spooky Time	(M'tinez)	111	7	6	5½	4 2	4 2	4 1½	70.60
By Accident	(Downs)	106	1	1	2 1½	2½	2 hd	5 4	3.80
Sal's Gal	(Rivera)	102	5	3	4 1½	5 hd	6 2	6 1	12.30
Kings Guard	(Snyder)	112	6	5	7	7	7	7	67.50
War Champ	(M'hell)	118	4	Refused					1.50

PEGGY LEWIS, $14.00, $8.00, $6.00; GOLDEN ELF, $5.20, $4.40; RIGHT METAL, $4.60.

EIGHTH RACE—One and one-sixteenth miles. Purse, $1000; claiming. For 3-year-olds up. Start good. Off at 4:22. Owner, Mrs. J. D. S. Coleman. Trained by H. M. Simpson. Time, 1:50⅘.

Horses	Jockeys	Wgt.	Post	St.	¼	½	Str.	Fin.	Straight
Honey Bun	(Downs)	109	7	6	5 hd	6 1	2 2	1 3¾	$1.40
Gay Peggy	(Mitchell)	114	2	2	2 1½	2½	1 1½	2 2	3.80
Spikers	(Snyder)	113	3	3	3 2½	3 2	3 1½	3 hd	19.10
Ferry C'and	(O'Brien)	113	8	8	6½	5 1	4 1½	4 2¼	14.30
Town Camp	(Shirey)	119	1	1	1 1½	1½	5 2	5 2	2.50
Miss Bobby Sox	(G'ie)	108	5	4	8	8	6 2	6 2	35.70
Rosemere Lin	(Boston)	113	6	5	4 1	4 hd	7 2	7 1	10.70
Alba C.	(McKinney)	101	4	7	7 2	7 2	8	8	63.10

HONEY BUN, $4.80, $2.60, $2.80; GAY PEGGY, $3.60, $3.00; SPIKERY, $5.00.

Suffolk Downs

1—Mi. 70; $2000; 4-year-olds up: claim.

Miss Yam	106	Diatribe	106
Miss Sun Beau	109	Biltrite	116
Svengali	111	Marltown	116
*Sea Command	111	The Wing	111
Jolly Gremlin	111	Maximont	111
*Osculoria	113	*Riskaire	109
Wherrie	106	Barnacle	111

2—¾; $2500; 4-year-olds up; claiming.

Miguelito	116	Sun Clad	113
Devotedly	118	Rube	115
*Cathie Jean	103	Boyish Love	115
Peace Pipe	118	*King Willow	114
*Henry Payne	113	Khorawych	114
†Brown Appell	108	*Juan	108
*So Provoked	106	*Listing	110
‡Fox Man	112	Dubbleli	108

3—4½; $2700; 2-year-old maidens.

*Candy Doll	110	Carolina Miss	115
*Valsida	110	Gay Myth	115
Dolly T.	115	cManuela	110
Dynaflow	115	‡Vio Video	110
Wise Vicki	115	Gay Glow	115
Redeal	115	Helen May	115
Jo-Ann Heather	115	*cLos Lunas	110
aHi Comedienne	115	*Miss Knightess	110

aAudley Farm entry.
cReynolds Bros. entry.

4—¾; $2800; 4-year-olds up: claiming.

*Octorora	108	*Gerham	107
Lady Carrie	111	*Capt. Boudour	105
First Pebble	109	*U. S. Bound	108
Paper Mill	115		

5—¾; $3000; 3-year-olds; allowances.

Knight's Cross	116	Musketeer	113
Goldfield	113	*Ventana	106
Nor'West	110	September	111

6—¾; $3500; 4-year-olds up; allow.

Time Roll	112	*Misleader	116
*Dockstader	115	O G Kelley	116
Oldenasal	112	*Lookout Son	110
*Agrarian U	116		

7—1⅛; $2500; 4-year-olds up: claiming.

Dinner Party	117	*Crisis	110
*Olio	107	Happy Smiles	120
Minutes	107	*Pittacus	107
*War Delegate	106	Sun Ember	109

8—1⅛; $2000; 4-year-olds up: claiming.

Homespun	106	Gold Bart	111
Red Flare	111	Two Day Air	111
Joan's Robin	110	*F B Eye	112
Alonary	104	*Gallant Reward	107
Flaming Dance	111		

*3 pounds apprentice allowance claimed.
†5 pounds apprentice allowance claimed.
‡7 pounds apprentice allowance claimed.

1—¾; $2500; 3-year-olds; claiming.
Lucky Chips, 103 (Sch'ck) 14.20 6.00 5.40
Freedom Girl, 108 (Valdes) 7.00 5.20
Hurinew, 113 (Scawthorn) 2.80
Marharart, Super Girl, Dandy Guy, Pharsook, Rablin, Sassy Chick, Balled Up, Lucky Charles, Boss B. also ran. Time, 1:14⅖.

2—¾; $2600; 3-year-olds up; maidens.
Kentucky Red, 112 (Sisto). 9.20 5.20 4.40
Vital Sun, 112 (Pollard) 16.20 9.80
Miss Tess, 100 (Lott) 6.60
St. Glory, Bacchante, Fusileer, Battle Theme, Bonnie Sandra, Fleet Nurse, Momos Boy, Ace Trophy, Spilled Beans also ran.

DAILY DOUBLE PLAID $84.80

3—⅝; $2600; 2-year-olds; claiming.
Judys Runner, 106 (DeSt'o) 5.00 3.40 2.40
Little Captain, 114 (Williams) 4.00 3.00
Wolf Whistle, 109 (Delpidio) 3.00
Raton, Best Punch, Peter A., Byronic, Royal Luck also ran. Time, 1:01.

4—¾; $2600; 3-year-olds; claiming.
Eliecher, 103 (DeStasio). 16.00 7.00 5.00
Boss Well, 109 (Delpidio) 12.00 8.00
Blue Rhonda, 113 (Carvalho) 7.00
Censured, Amen, Carter Girl, Swell Guy, Bolo Runaway, Equirose, Playanna, Colo Springs, Survey also ran. Time 1:14.

5—¾; $2600; 4-year-olds up; claiming.
Top Foot, 111 (DeStasio) 6.40 4.00 2.80
Johns Date, 113 (Melbert) 6.60 4.40
M. Longeine, 114 (Delpidio) 3.40
Miss Rhoda, Gladys H., Sticker, Fantom Venture, Sherry D., Boxie, Quelle Belle, Questuary also ran. Time, 1:13⅖.

6—1⅛; $2600; 4-year-olds up; claiming.
Split The Wind, 104 (Zehr) 7.60 4.00 3.40
Warrior Prince, 111 (Hettinger) 3.80 3.00
Farmington, 113 (J.Green) 3.80
Varodi, K. Doe Doe, Chevalier, Monifieth, Land 'n Sea, Teddy Tarn, We Hope, Quatre Foil also ran.

7—Abt. 1⅛ (turf); 4-year-olds up; cl.
Four Thirty, 104 (Ter'lio) 26.40 10.60 4.80
Heartiest, 106 (Cook) 8.80 5.40
Hot Time, 107 (DeStasio) 3.00
Brave Bid, Olney Miss, Image Of Love, Lennie Boy, Decision, Private Howie and Abim also ran. Time, 1:51⅕.

8—1⅛; $2000; 4-year-olds up; claiming.
Play Pretty, 115 (DeStasio) 6.40 4.00 3.00
French Queen, 106 (Martin). 16.20 10.60
Monstrance, 120 (Maloney) 14.00
Hill Sun, King Easton, Despite, Alanay, Flo's Herbert, Bourbon Flier also ran.

9—Mile 70; $2000; 4-year-olds up; cl.
Johnnie C., 111 (Madden) 19.40 7.20 5.00
Flares Durbar, 114 (Hettinger). 3.60 2.60
Painted Arrow, 111 (McLaughlin) 3.00
Knighthood, Old Union, Airgee, Stridewell, Great Beyond also ran. Time, 1:47.

Garden State Park

1—¾; $2500; 3-year-olds; claiming.

Mrs. Almac	108	Combustion	108
Selleo	104	Brave Leona	104
Hypertension	108	Shrewsbury	113
†Witch Bel	103	Grand Boy	117
†Lil Charmogo	103	Eternal Brief	108
Blether	113	‡Psychic Scamp	103
†Teddyata	113	*Air Tip	110
Fightin' Clever	113	Pleno Jure	104

2—¾; $3000; 2-year-old maidens.

Puppet	120	Dr. Rile	120
Post Card	120	*Bright Comet	117
Clean Broom	120	Blue Lantern	120
Dilnn	120	Bashful Sun	120
Lord Baltimore	120		

3—¾; $3000; 4-year-olds up: claiming.

Final Curtain	113	Pango Pango	114
The Orphan	117	Useless	116
Napango	116	Rancor	111
Umbrian	113	‡Burley Bid	110
†Kel's Love	108	Lot of Town	111
Samba Step	109	Bronze Medal	107

4—¾; $3000; 4-year-olds up: claiming.

†Will I	103	Petrbov	109
†Mr. Pleat	108	†Nomorwar	105
Bad Light	105	Sea Wolf	116
Gray Chief	111	Warmoud	113
Withastar	113	Between Acts	106
Miss Haste	110	Air Patrol	119

5—¾; $4000; 4-year-olds up: allowances.

Blenlin	104	Fighting Mad	109
*Seaward	106	Miss Jersey	104
Hatcheck Girl	104	Black Majesty	
†Model King	103		

6—1 mi. 70; $4000; 3-year-olds allow.

†Colonel Mike	112	Some Town	117
Over Exposed	114	Hedgewood	117
Jackstown	113	Great Shuffle	113
Mirthmaker	117	†Hoosier Boy	106

7—1¼; $3000; 3-year-olds up: claiming.

†Killeybegs	105	Graymar Royal	109
Gremlin	115	Canada	106
Houlgate	115	†Lictor	110
†Bright Warrior	103	Pulsura	119

8—1⅛; $2500; 4-year-olds up: claiming.

‡Royal Foot	106	aPracinng Ted	113
†Valdina Secret	103	Little Minn	114
Bowspin	112	War Sword	113
Entranced	114	Loyal	193
Pat's Anne	118	Good Copy	113
Is I Me	113	Pendragon	113
Open Palm	113	aBurra Peg	113
†Fitzmede	114	High Peak	117

aMrs. J. H. Miles and I. G. Schorsch entry.
*3 pounds apprentice allowance claimed.
†5 pounds apprentice allowance claimed.
‡Seven pounds allowance claimed.

1—1⅛; $2500; 4-year-olds up: claiming.
Ever Message, 113 (Stout). 6.80 4.40 3.20
Little Noble, 113 (Taylor) 5.60 3.80
History Maker, 119 (Pennock) 5.60
The Squire, Bullgar, Cedar Bird, Matinee Ride, Ice Dancer, Nedlon, Lilac Lady, My Year, Silver Putter also ran. Time, 1:47⅗.

2—¾; $3000; 3-year-olds; claiming.
Raw Cord, 117 (Gilbert) 4.00 2.80 3.40
Honey Ethel, 112 (Pariso) 4.80 3.60
Hidden Fire, 106 (Snellings) 4.00
Miss K T, Pic on Me, Valdmara, Sally O'Herron, War Belle, Beauteous, Heddy B., Shy Eyes, Blonde Chance also ran. Time, 1:13⅗.

DAILY DOUBLE PAID $18

3—⅝; $3500; maiden 2-year-olds; claim.
Red Swing, 120 (Jemas) 7.40 5.00 4.40
Weather Deck, 112 (Gilbert) 7.20 5.00
Yardtown, 114 (Moon) 4.40
King Bolt, Blazing, Law Book, Carry Round, Frank Bandel also ran. Time, 1:00⅘.

4—¾; $3000; 4-year-olds up; claiming.
Mad Pass, 108 (Stout) 9.00 4.80 2.80
Vera Connelly, 107 (Boulmetis). 7.00 3.60
Musician, 113 (Pariso) 2.80
Red Sonnet, Regalon, Tiger Mae, Margaret K., Falsely, Bohemia Bid, Doon Well, Syntet, Regaler also ran. Time, 1:14.

5—¾; $4500; 4-year-olds up; allowances.
Istan, 122 (Strange) 3.20 2.80 2.40
Mark Up, 110 (Pannell) 5.80 3.80
Woodford Sir, 113 (Gilbert) 3.20
Boom Boom, Sir Rusty, Singing Doll, Bullow also ran. Time, 1:10⅘.

6—Mi.-70; $5000; 4-yr.-olds up; al'ces.
Dr. Almac, 117 (Pennock) 4.20 2.80 2.40
Wickers Wish, 110 (Lindberg) 8.20 4.00
Alexis, 117 (Kirk) 3.20
Daralet, Gray Warrior, Pennon, Jetsam also ran. Time, 1:44⅘.

7—1⅛; $2500; 3-year-olds; claiming.
Unappr'chable, 108 (M'G'n) 7.80 4.00 2.80
Jay Tee, 109 (Purser) 5.60 3.80
Camp Play, 120 (Kirk) 3.40
Accipiter, Jet Assist, Counter Fire, Anneda, Marbee Kay, Miss Rounders, Bullfield, Bonnie Ro, Oscar's Helen also ran. Time, 1:49⅗.

8—1⅛; $2500; 4-year-olds up; claiming.
Mel's Chic, 109 (Gilbert) 12.00 6.40 4.60
Cresson Miss, 116 (Taylor) 4.20 3.40
Decoy, 116 (Balzaretti) 3.60
Limerick Babe, Macfetchit, Miss Pebble, Perlina, Ardent Miss, Hand in Glove, Comely Babe, Miss Galbuc, Dorada also ran. Time, 1:48⅗.

Belmont Park

1—⅝; $3500; 2-year-old maidens; claim.

Trumpet King	119	Billman	122
aBroken Crown	115	Ceara	119
Show Place	122	Othello	122
aThe Creek	115	Fulton	114
Jeep Supply	115	†Sob Story	109

aW. P. Chrysler entry.

2—¾; $3500; 3-year-olds; claiming.

Galloping Gus	126	Orbit	113
Whirl Awhile	118	Tantamount	118
Prop	122	Tiger Trap	118

3—¾; $3500; 3-year-old fillies; allow.

Solid Trick	115	Night Game	112
aKittyhawk	118	Our Hostess	112
aOpen Question	112	Maruca	112
Pity	112	Loyal Worker	112
Quixotic	115	Wilhelmine	112
Quick Retort	112	Elle S.	118
La Rimda	118	Retama	112

aA. G. Vanderbilt entry.

4—1 mi.; $3500; maiden 3-year-olds up.

Indian Jewel	114	Hobcaw Barony	114
Space Ship	114	Mossy Face	114
Bleary Street	114	Blue Thanks	114
*Gay Defender	109	Flash of Light	114
The Blues	114	*Morhope	117
†aDark Dazzler	102	†aIridescent	102
Baltimore Jim	114	Impudence	114

aJ. A. Ball, jr.-King Ranch entry.

5—Abt 2; $4500; 4-year-olds up; allow.

Floating Isle	140	War Battle	150
Galacetic	140	Drift	145
Band Leader	140	Genancoke	140
Rank	135		

6—⅝; $10,000 added; 2-year-old fillies.

Calumny	119	aSet Aside	119
Three and Two	114	aRare Perfume	119
Bed O' Roses	119		

aMr. and Mrs. G. D. Widener entry.

7—1⅛; $4000; 4-year-olds up; allow.

Artist Life	118	Basis	118
Mother	109	*Thwarted	109
Bug Juice	114	Indique	114

8—¾; $3500; 3-year-olds; claiming.

*Ding	112	Loch Like	113
Thriller	113	Pro	113
Janie's Fellah	113	Miss Nina S	108
*Chip Reef	106	Peseta	108
Checkmate	108	†Ginna's War	101
My Lucky Joe	113	Pharisee	108
Flipras	113	Structure	113
†Little Topper	106	*Flashy Girl	103
Bindo	108	*Autumn Storm	103
True Pilgrim	113	*Jersey Day	108

*5 pounds apprentice allowance claimed.
†7 pounds apprentice allowance claimed.

Belmont Park

1—4½; $3500; 2-year-olds; claiming.
Parchesi, 116 (Mehrtens).. 5.10 3.50 3.00
*Takeitoff, 116 (Gorman) 5.20 5.20
*Traceiene, *116 (Picou) 5.20
*Lutz Girl, Moving Scene, *Annies Star, Carol Porter, aBastille, *Whistle Stop, Onward March, Equipoisette, *Kitty Lass, Ramilly, *Adornment, Home Team, *Heart Beat, Buckie Girl, *Hesperid, La Ganadora, Clytie, *Sonatine, aWhiz By and *Highest also ran. Time, :53⅕.
aWheatley Stable entry. *Field.

2—¾; $3500; 4-year-olds up; claiming.
‡M. Moment, 113 (Rog's) 14.50 14.10 9.50
‡Shifty Mae, 113 (Glisson) 5.30 4.70 3.70
Larkmead Andy, 114 (Thompson).. 11.00
Guylark, Blunt Remark, Jersey Isle, Gallalad, Bootalong, Laurel Road, Tomsive, *Good Son, *Medulist, *Gus also ran. Time, 1:12⅘. *Field.
‡Dead heat to win.

PARCHESI & MAGIC MOMENT—$82.30
PARCHESI & SHIFTY MAE—$17.40

3—Abt. 2 mi.; $3500; 4-year-olds up; steeplechase; claiming.
Delhi Dan, 145 (Marzani). 7.80 4.30 3.00
Port Raider, 134 (Harris) 4.40 3.00
Diablillo, 148 (Carter) 2.80
Ratcatcher, Pretender, Bridlespur, Caidstone also ran. Time, 3:53⅗.

4—1⅛; $3500; 3-year-olds; claiming.
aTransfluent, 115 (Glisson) 5.90 2.50 2.70
Sky Miracle, 117 (Jessop) 2.70 2.80
aBold Leader, 113 (Woodhouse) 2.70
Tarport Kid, Pictoric, Black Rover, Mark High and Hiya Sailor also ran.

5—¾; $4000; 3-year-olds; allowances.
Flower Bed, 113 (Mehrtens) 7.30 4.40 3.80
Cochise, 113 (Kirkland) 23.80 10.30
Wide Request, 113 (Atkinson) 4.90
Danherst, Disconsolate, Shine On, Roseborough also ran. Time, 1:12⅘.

6—1⅛; $5000 added; 3-year-olds up; handicap.
Flying Missel, 114 (Gor'an) 6.90 4.00 3.10
Prefect, 111 (Mehrtens) 11.20 5.40
Chains, 119 (Jessop) 3.30
Word Of Honor, Frankly, Doubtless II also ran. Time, 1:50⅗.

7—1⅛; $3500; 4-year-olds up; claiming.
Mr. McGregor, 113 (G'son) 13.20 5.30 3.80
Rocket Bomb, 118 (Guerin) 3.40 3.00
Croesus, 114 (McPhee) 5.30
Jingle Jangle, Liberty Road, Peacelaw, Beach Boy also ran. Time, 1:52⅗.

8—⅞; $3500; 4-year-olds up; claiming.
Ventolina, 114 (Licausi) 6.80 4.80 4.09
No Bull, 119 (McPhee) 3.90 3.50
Menever, 116 (McCreary) 5.20
Roseblaine, Sugar Drop, *Mitia, Lady Pakir, Sir Gorhill, Schoharie, *Foxy Jack, Manola Navy Award, Elastic, *Round-Top also ran. Time, 1:26⅗. *Field.

Priory Tops Albans

Priority ended its baseball season yesterday with an eight and eight record by defeating St. Alban's, 8-5.

Priory	002 201 0—5	10	5
St. Albans	003 023 x—8	9	1

Foley and Irwin; Conrad and Donnelley, Bassett (4).

for VACATION PLEASURE
PICNIC COOLER
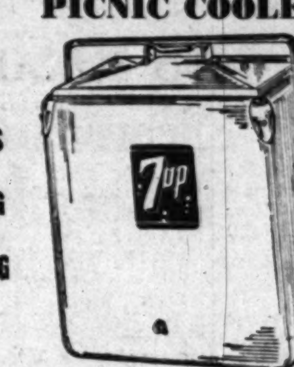

PICNICS
FISHING
HUNTING
TRAVEL
HOME
OFFICE
featuring lift-out food tray
SEVEN UP WASHINGTON, INC.
1325 Kenilworth Ave. N.E. Victor 1513

Good STEAKS
. . . and Baked Potatoes!
HENDRIX Steakhouse
1252 FOURTH STREET N. E.
Weekdays, 6 A. M. to 11:15 P. M.
Sun. & Hol., 12:30 to 10 P. M.

COMET
CUT RATE LIQUORS
1845 Columbia Rd. N.W.
AD. 7439
Imported
Puerto Rican
Carioca
RUM
86 Proof 2.79 FULL QUART

Bottled-in-Bond—100 Proof
Waterfill & Frazier
KENTUCKY
STRAIGHT
BOURBON
3.95 FIFTH
Deep Springs
KENTUCKY
STRAIGHT
BOURBON
90 Proof—Sour Mash
2.59 FIFTH
IMPORTED
Pall Mall
DRY GIN
90 PROOF
100% Cane Spirits
1.88 FIFTH
See Our Large
THRIFTY AD
Thurs. in The Post
Fri. in The News
ANOTHER
THRIFTY
BEVERAGE STORE
We reserve right to limit quantity—No Delivery on Adv. items.

KENTUCKY'S KEY
TO HOSPITALITY
OLD FITZGERALD

1849 100th Year 1949
In friendly toddy or cheery highball the nut-sweet flavor of Kentucky's Favorite Bonded Bourbon is your key to true whiskey satisfaction. For OLD FITZGERALD's genuine sour mash formula, is to bourbon what Sterling is to silver.
OLD FASHIONED... but still in style
STITZEL-WELLER DISTILLERY • LOUISVILLE, KY.
KENTUCKY STRAIGHT BOURBON WHISKEY • 100 PROOF • BOTTLED IN BOND

LUBRICAPS are small caps of grease-resistant Neoprene rubber that fit snugly over the lubrication fittings of your car. They wear indefinitely, fit tightly, can't "jump off"!
WHAT THEY DO: Lubricaps keep lubrication fittings clean. Grit and road chemicals can't accumulate. Clean fittings mean that bearings get their "full shot" of lubricant. Result? Better lubrications . . . repair bills go down!
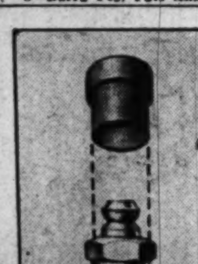
Free!
an installation of
Lubricaps
—the new way to keep your car's lubrication fittings clean—with the purchase of every book of
PONTIAC SERVICE-SAVER
LUBRICATION COUPONS

6 thorough Pontiac lubrications for our regular price of $6
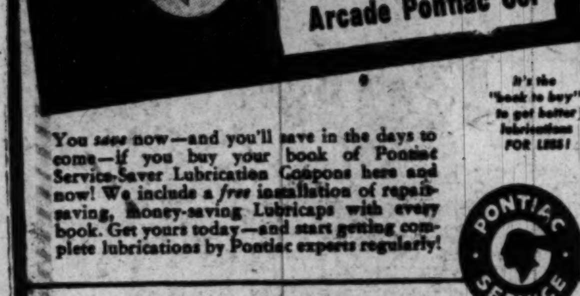

It's the "book to buy" to get better lubrications FOR LESS!
You save now—and you'll save in the days to come—if you buy your book of Pontiac Service-Saver Lubrication Coupons here and now! We include a free installation of repair-saving, money-saving Lubricaps with every book. Get yours today—and start getting complete lubrications by Pontiac experts regularly!
PONTIAC SERVICE
"WASHINGTON'S LARGEST PONTIAC DEALER"
ARCADE
Pontiac Company
1437 Irving St. N.W. ADams 8500

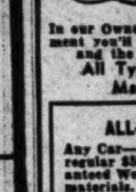
Measure your Car Needs Now!
In our Owner Managed Service Department you'll find the prices Reasonable and the service efficient!
All Types Service for Any Make Car or Truck
ALL-OVER PAINT JOB
Any Car—Any Color. Our regular $59.50 job. Guaranteed Workmanship and materials. $49.50
Budget terms on 1940 and later models
SAFFORD-CHANDLER
SALES Nash SERVICE
New & Used Car Dept.
Open Until 9 P.M. Weekdays
629 H St. N.E. AT. 4600

DO YOUR
!!BRAKES!!
SQUEAL?? GRAB??
PULL TO LEFT or RIGHT??
These Conditions are
DANGEROUS
FIRESTONE
!!BRAKE!!
! SPECIAL !
Here's what we do:
1. Clean, inspect and repack front wheel bearings.
2. Inspect brake lining & drums
3. Check and add brake fluid if necessary.
4. Adjust brakes to secure full and even braking power.
5. Carefully road-test car.
$1.19
Regular $4.50 Value
ANY TYPE CAR
FIRESTONE STORES
13th AND K STS. N.W. NA. 3323
4043 28th ST. SOUTH ARLINGTON, VA., OV. 6840

THE HECHT CO.
Washington and Silver Spring

Sheldon All-Wool Solid Color
Sport Coats
• 100% All-Wool
• Three Smart Shades
• Blazer Type Coat
29.75
Picture these dark solid toned coats with contrasting light colored slacks and your latest pastel ensemble! That's the picture you'll cut in one of these Sheldon All-Wool Blazer-Type Coats. And they're priced a cool 29.75. Choose yours today in maroon, green or brown. Sizes 38 to 44.
Haspel Cotton Cord Jackets 15.00
Men's Clothing, Second Floor, Washington; Street Floor, Silver Spring

For distinguished reporting hear Edward R. Murrow at 7:45 p. m. on WTOP, The Washington Post station.

McKinley Tech, Eastern Win Playoff Openers, 3-1

Rockville Wins 10th

Richard Montgomery High of Rockville yesterday boosted its record to 10 wins against one loss by defeating Devitt Prep, 11-2, at Devitt.

Richard Montgomery...	330	06	11	7	5
Devitt	000	11	2	5	6

Mearson and Leighton: Parker, Bolin (2), Roe (2) and Nassau.

MAN SWEARS
By Better Razor Blade

WASHINGTON, D. C., May 25—Plenty of men swear at their razor blades, but here's a man who swears by his!

When reporters called on Joe Muldoon, they found him whistling in the bathroom. "Boys," he said, "just tell my public I'm razor blade happy. After years of trial and error, mostly error, I finally found my blade—just a 'feather-touch' and so long whiskers! Why, shaving with Pal Hollow Ground is as easy as flicking the top off lemon meringue pie."

Mr. M forgot to say that Pal Hollow Ground still gives you 4 for 10¢ (or 10 for 25¢, 21 for 49¢, 44 for 98¢). He uses Double Edge. Single Edge cost the same.

Western's Evans Loses Heartbreaker

By Herb Heft
Post Reporter

McKinley Tech and Eastern each scored a 3-1 victory yesterday as the Interhigh baseball double-elimination playoffs opened. Tech conquered Western at Western and Eastern subdued Wilson at Griffith Stadium.

At second round Thursday, Tech and Eastern, which have identical 9-1 league records, square off at Griffith Stadium. Western and Wilson fight it out, also on Thursday, at Western, with the loser facing elimination.

That licking yesterday was a tough one for Western lefthander Sam Evans to swallow, for he outpitched Tech's ace Jack Pope. However, Evans' mates committed four errors which gave Tech three unearned runs.

Western	AB	H	O	A	McKinley	AB	H	O	A
M'arkey,cf	3	0	2	0	Quade,3b	3	1	0	0
Colburn,rf	3	0	1	0	Jackson,2b	2	0	3	3
Poston,c	3	1	4	0	Werber,1b	1	1	8	0
Werbell,2b	3	0	2	3	Jones,ss	3	0	2	2
Larsen,lf	2	1	1	1	Speaker,c	3	2	6	0
Davis,1b	3	1	9	1	Beckett,lf	2	0	0	0
W'stein,ss	2	1	2	1	Passas,cf	2	0	1	0
aCerrick	1	0	0	0	Megill,rf	1	0	0	0
R'hton,3b	1	0	0	0	Pope,p	2	0	0	2
Evans,p	2	1	0	3					
bBreeden	1	0	0	0	Totals	21	4	21	9
Totals	25	6	18	10					

aGrounded out for Weinstein in 7th.
bGrounded out for Evans in 7th.

Western	000 000 1—1
McKinley	000 201 x—3

Runs—Quade, Werber, Speaker, Davis. Errors—Weinstein (2), Larsen, Poston. Runs batted in—Werber. Two-base hits—Quade, Werber, Davis. Stolen base—Quade. Sacrifice—Jackson. Double plays—Weinstein to Summerbell to Davis, Pope to Jones to Werber. Strikeouts—Pope, 6; Evans, 1. Base on balls—Pope, 2; Evans, 2.

Kline Strikes Out 10

Paced by their mound star, Eddie Kline, Eastern's Ramblers defeated Wilson, 3-1, yesterday at Griffith Stadium in the first round of the double-elimination playoffs for the interhigh baseball crown.

Kline pitched four-hit ball, struck out ten men, and got a single to aid his own cause. He also scored his team's first run.

Eastern	AB	H	O	A	Wilson	AB	H	O	A
F.Dyer,lb	3	2	7	0	Harris,2b	2	0	1	3
Settle,2b	2	0	2	2	Early,1b	3	1	9	0
Kallas,3b	2	1	0	1	Hall,c	3	0	3	0
Stevens,cf	3	0	1	1	Cooper,lf	2	1	1	0
Billups,lf	3	1	1	0	Speros,3b	2	0	0	3
Keys,ss	2	1	0	0	Jones,ss	3	1	0	3
Sita,rf	3	1	0	0	K'augh,rf	3	0	1	0
T.Dyer,c	2	0	10	1	Feit,cf	3	0	3	0
Kline,p	3	1	0	1	Eynon,p	2	1	0	3
					Dobbs,p	0	0	0	0
Totals	23	7	21	6	aRobertson	0	0	0	0
					Totals	22	4	18	9

Wilson	000 010 0—1
Eastern	001 020 x—3

Runs—Jones, F. Dyer, Kallas, Kline. Errors—T. Dyer (2), Early. Runs batted in—Kallas, Stevens (2). Two-base hit—F. Dyer. Three-base hits—Kallas, Billups. Stolen bases—Robertson, Jones, Eynon, Speros. Sacrifice—Settle. Double plays—Kallas to Settle to F. Dyer, F. Dyer (unassisted). Strikeouts—Kline, 10; Eynon, 2. Walks—Kline, 4; Eynon, 3. Hits—Kline, 4; Eynon, 7 in 4⅓. Winner—Kline. Loser—Eynon.

Sherwood 6-4 Winners

Robert Brooke struck out 12 men yesterday as Sherwood High defeated Damascus, 6-4, on the winner's field.

Damascus	101 020 0—4	8	1
Sherwood	005 200 x—6	7	0

McGraw and Mullinix; Brooke and Johnson.

Parkers Win, 8-1

Maryland Park defeated Greenbelt, 8-1, in a Prince Georges County League game yesterday at Greenbelt.

Maryland	010 124 0—8	7	0
Greenbelt	000 100 0—1	4	4

Kidwell and Lare; Watkins, Bierwagon (6) and Midkiff.

Duvall Has No-Hitter

Lefty Ben Duvall pitched the first perfect seven-inning game of the scholastic baseball season yesterday as Woodward Prep shut out Chamberlain, 2-0, at Anacostia.

Woodward	101 000 0—2	4	0
Chamberlain	000 000 0—0	0	0

Duvall and Basdekian; Curtis, Derocco (3), Rawlings (5) and Reno.

Kenwood, Manor Win

With three matches still to be played for the team championship of the Women's District Golf Association, the Kenwood and Manor entries continue to run neck and neck in the total scoring.

In yesterday's matches, played at Washington Golf and Country Club, Kenwood defeated Woodmont 7½—1½, while Manor outplayed Army and Navy 7½—1½. Kenwood still leads the field with 43 points, while Manor, a close second, has 41.

Chevy Chase, 5½; Prince Georges, 3½.

Mrs. Hugh Nicolson and Mrs. Landra Platt (Chevy Chase) scored ½ point to 2 for Miss Lois Gadding and Mrs. Ora Emge (Prince Georges); Mrs. Richard Johnson and Mrs. Arnold Willcox (Chevy Chase) scored 2 points to 1 for Mrs. Burton Kintz and Mrs. Fred Chalmson (Prince Georges); Mrs. Henry Bodman and Mrs. Robert Wilson (Chevy Chase) scored 3 points to 0 for Mrs. Gilbert Levy.

Manor, 7½; Army and Navy, 1½

Mrs. Walter Stokes and Mrs. A. B. Bower (Manor) scored 3 points to 0 for Mrs. E. P. Moore and Mrs. E. C. Perriday (Army and Navy); Mrs. George Martin and Mrs. Roderick Watson (Manor) scored 1½ points to 1½ for Mrs. W. S. Parson and Mrs. M. J. Torlinski (Army & Navy); Mrs. R. E. Zuber and Mrs. M. Scandiffio (Manor) scored 3 points to 0 for Mrs. J. F. Conklin and Mrs. Robert Northwood (Army and Navy).

Kenwood, 7½; Woodmont, 1½

Mrs. Betty Meckley and Mrs. J. F. Trouchaud (Kenwood) scored 2 points to 1 for Mrs. Ralph Goldsmith and Mrs. Theodore Peyser (Woodmont); Mrs. Rex Howard and Mrs. Samuel Crocker (Kenwood) scored 3 points to 0 for Mrs. Henry Goodman and Mrs. Sam Brown (Woodmont); Mrs. N. F. Hollander and Mrs. Ed Widmayer (Kenwood) scored 2½ points to ½ for Mrs. Milton Harris and Mrs. Herman Neugass (Woodmont).

Congressional, 4; Belle Haven, 5

Mrs. D. H. Henderson and Mrs. Florence Godfrey (Congressional) scored 3 points to 0 for Mrs. John Mancos and Mrs. Early Duncan (Belle Haven); Mrs. E. V. Brumfiel and Mrs. E. S. Hanson (Congressional) scored 1 point to 2 for Mrs. Michael Meehan and Mrs. Jack Howard (Belle Haven); Mrs. George Jani and Mrs. John Myers (Congressional) scored 0 point to 3 for Mrs. DeButts Saunders and Mrs. Walter Densmore (Belle Haven).

Washington, bye.

SECOND TEAM MATCHES

Washington, 4½; Manor, 4½

Mrs. Frank Mirith and Mrs. S. G. Simmonds (Washinton) scored 1½ points to 1½ for Mrs. H. L. Lacey and Mrs. C. F. Anderson (Manor); Mrs. Roy Brister and Mrs. H. R. Lady (Washington) scored 3 points to 0 for Mrs. W. E. Welch and Mrs. Bradley Burrows (Manor); Mrs. Paul Barefoot (Washington) scored 0 point to 3 for Mrs. Flora Nooter and Mrs. John Keppler (Manor).

Congressional, 7½; Kenwood, 1½

Mrs. David Weir and Mrs. Frank J. Murphy, Jr. (Congressional) scored 3 points to 0 for Mrs. F. C. Hunter and Mrs. W. R. Jarman (Kenwood); Mrs. Carl Matthews and Miss Crampton (Congressional) scored 3 points to 0 for Mrs. E. C. Atwood and Mrs. J. W. Bullock (Kenwood); Mrs. J. L. Geddes and Mrs. Dixon Lewis (Congressional) scored 1½ points to 1½ for Mrs. Dallas Dort and Mrs. W. E. Foley (Kenwood).

Chevy Chase, 7; Belle Haven, 2

Mrs. Philip Israel and Mrs. Henry Ravenel (Chevy Chase) scored 3 points to 0 for Mrs. J. A. Brooks and Mrs. Dallas Rand (Belle Haven); Mrs. Franklin Babcock and Mrs. Arthur Phelan (Chevy Chase) scored 1 point to 2 for Mrs. Alfred Brand and Mrs. F. Tomlinson (Belle Haven); Mrs. Jarrett White and Mrs. John Burnside (Chevy Chase) scored 3 points to 0 for Mrs. A. E. Wilson and Mrs. A. E. Drexel (Belle Haven).

Army and Navy, 3; Prince Georges, 6

Mrs. S. S. Sturris and Mrs. R. T. Schlossberg (Army and Navy) scored 0 point to 3 for Mrs. James Kinder and Mrs. Jack Smith (Prince Georges); Mrs. J. S. Phillips and Mrs. J. Y. Lichtenwalner (Army and Navy) scored 2 points to 1 for Mrs. Ben Dyer and Mrs. L. McMullen (Prince Georges); Mrs. C. G. DeKay and Mrs. R. N. Gibbons (Army and Navy) scored 1 point to 2 for Mrs. Norman Brown and Mrs. K. M. Jesson (Prince Georges).

Columbia, bye.

PGA—From Page 14

Worsham Shoots 63

but his 64 is more of a reflection on the comparative easiness of the course than his ability.

SNEAD, PLAYING with Worsham, Herman Barron and Johnny Bulla, had a 67 while Barron posted a 68. Worsham's, Burke's and theirs were the best practice rounds of the sweltering afternoon.

Tomorrow the bulky field of 137 starts swinging for keeps. Wednesday and Thursday will be devoted to qualifying, 18 holes each day, with 147 or better considered necessary to get in the field of 64 which starts match play Friday.

Two rounds of match play will be held Friday with the gruelling 36-hole matches after that, Saturday, Sunday, Monday and payoff day, Tuesday.

Mrs. Platt Scores In Manor Tourney

Mrs. D. S. Platt won yesterday's 18-hole blind bogey at Manor Country Club with a 108-26—82. Mrs. Roy Brooks won the low putts prize with 31. In a 9-hole tournament Mrs. F. E. Lambert won out with 47 and Mrs. H. E. Hansbury took the putting prize with 15.

BASEBALL TONIGHT
WASHINGTON vs. CLEVELAND } 8:30 P. M.
GRIFFITH STADIUM

AUTO REPAIRING and REPAINTING
BODY AND FENDER WORK
McMahon Chevrolet
1238-46 Upshur St. N.W. GE. 9100
Between Georgia Ave. and 13th St.

SEIBERLING Safe-Aire TIRES
Your First Chance to Change to Quality Premium Low Pressure Tires and Tubes at Our
4 FAMOUS for the price of 3 DEAL
We also continue our offer on first-line original-equipment brands. Change your 1948 or older car to the new super low-pressure type tires. Example: For Buick, Olds, Chrysler, Packard, etc.
4 NEW TIRES AND GOOD SPARE $69. Total Price
Open 7:30 A.M. to 9:00 P.M. Weekdays, Saturdays to 7:00 P.M.
22nd ST. TIRE CENTER
DIVISION OF CAPITOL CADILLAC & OLDS CO.
22nd and N Sts. N.W. NA. 7823

BRAKES RELINED While You Wait
Buick Spec., Pontiac '41, Olds 60, Dodge } $11.95 Other Cars Equally Low
Duplicate D. C. Testing Machine
Johns-Manville Lining
CLUTCHES INSTALLED ONE DAY SERVICE
D. C. Inspection Service
Wheel Balancing—Alignment
VAN NORT Brake & Clutch Service
ST. 5361 429 K St. N.W.
Warren Davis, Prop. Open Sun., 9-4

REPAIR YOUR CAR NOW!!
$5 DOWN
20 MONTHS TO PAY
All You Need Is An Honest Face and A Good Name
ANY YEAR—ANY MAKE
FREE ESTIMATES
All labor charges based on FORD flat-rate schedules—
SAVE MONEY
We only recommend and do work your car needs—Work Guaranteed. MOTOR—CLUTCH—TRANSMISSION—REAR AXLE—BRAKES—STEERING—FENDERS—BODY—CAR PAINTING.
HANDLEY MOTOR COMPANY
6323 Ga. Ave. TA. 6060 Mr. Spencer
3730 Ga. Ave. GE. 5412 Mr. Banta

"Peake" Says
Let us put Spring Pep in your Car!
- Tune your engine
- Lubricate and change oil to proper Summer grade
- Flush cooling system
- Check and adjust brakes
- Criss-cross tires

Special prices on above work
A New Peake Service!
Auto Laundry Quick Wash
Only $1.25, Daily & Sunday
Genuine MoPar Factory Parts and Accessories.
PEAKE MOTOR CO.
DE SOTO-PLYMOUTH
Direct Factory Dealer
Wisconsin Ave. at Albemarle
ORdway 2000

Distinctively Mellower!

For Men of Distinction
LORD CALVERT
makes any whiskey drink a better drink!
Custom Blended Whiskey
86.8 PROOF, 65% GRAIN NEUTRAL SPIRITS. CALVERT DISTILLERS CORP., N.Y.C.

STARTING TOMORROW
AT NOON THIS FAMILY

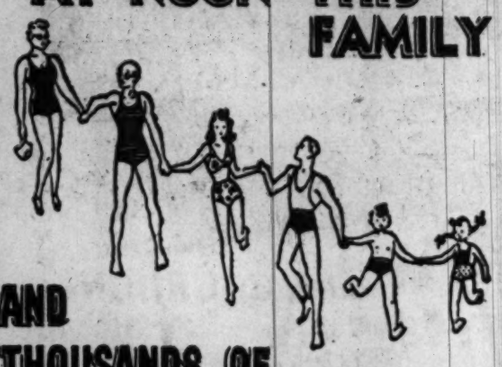

AND THOUSANDS OF OTHERS WILL WELCOME
Tomorrow—Noon till 10:30 P.M.—Then Every Day 10 A.M. to 10:30 P.M.
EVERY DAY PRICES
ADULTS 46¢ FEDERAL TAX 9¢ TOTAL PRICE 55¢
CHILDREN 17¢ Tax 3¢ UNDER 12 Total Price 20¢
THESE PRICES AT ALL TIMES INCLUDE SWIM, LOCKER AND VALUABLES CHECKING.
ADULT SUIT RENTAL, 25c. KIDDY SUIT RENTAL, 15c. TOWEL RENTAL, 10c, BUT PATRONS MAY BRING AND USE OWN SUIT AND TOWEL WITH NO EXTRA COST TO ADMISSION CHARGE.
SWIMS IN THE $200,000.00 GLEN ECHO
FREE ADMISSION AMUSEMENT PARK
PERFECTLY SUPERVISED SANITARY POOL
WITH SEASHORE SAND BEACH ADJOINING
ACCOMMODATION FOR 4000
STREET CAR IN 40 MIN. OR MOTOR VIA MASS. AVE. IN 20 MIN. TO GLEN ECHO

Three Invitations to smoking pleasure

The fine tobaccos, used in their All-Havana filler, produce the fine tasting Robt. Burns Cigars.

Robt. Burns

Guaranteed 100% Choice All-Havana Filler

Every Ounce a Man's Whisky!
EARLY TIMES
KENTUCKY STRAIGHT BOURBON WHISKY
EARLY TIMES DISTILLERY COMPANY LOUISVILLE, KENTUCKY

After your tense moment enjoy EARLY TIMES
Hearty-Full-bodied
EARLY TIMES
KENTUCKY STRAIGHT BOURBON
This whisky is 4 years old 86 PROOF
EARLY TIMES DISTILLERY COMPANY • LOUISVILLE, KENTUCKY

AT LACYS' 10% DOWN

take up to 24 months to pay the balance

At All 4 Lacy Stores

Price Break

on all 1949 famous

GENERAL ELECTRIC REFRIGERATORS

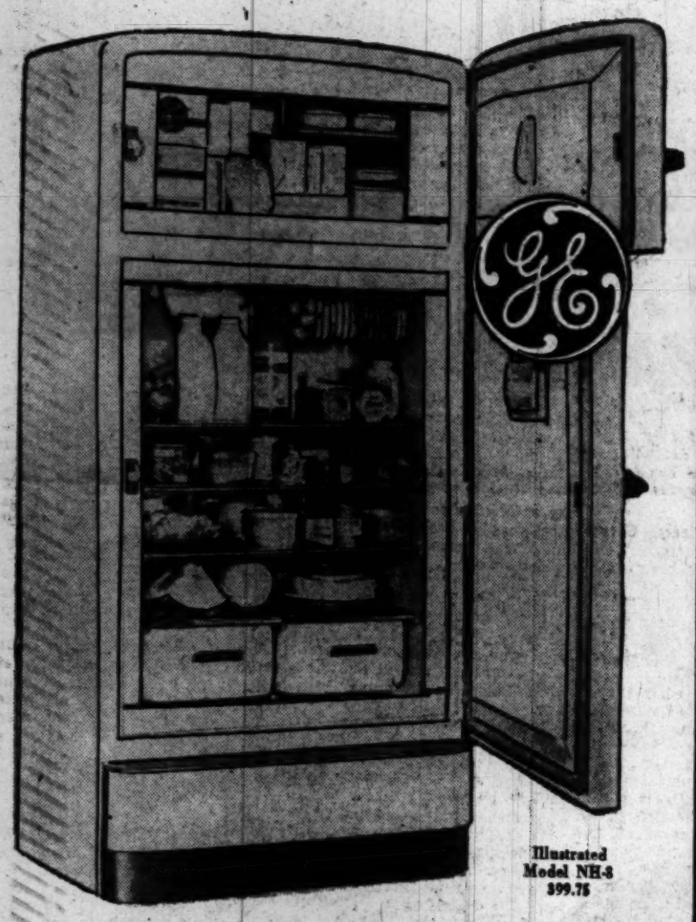

Illustrated Model NH-8 $399.75

NOW AS LOW AS **189.75**

Save from $9.25 to $42.25 on the entire line of General Electric 1949 Refrigerators at Lacy's 4 stores.

- Orig. $232 GE Model NB-4..... Now 189.75
- Orig. $216 GE Model NC-6F.... Now 189.75
- Orig. $224 GE Model NF-6F.... Now 194.75
- Orig. $245 GE Model NB-8..... Now 229.75
- Orig. $279 GE Model NC-8..... Now 269.75
- Orig. $329 GE Model NF-8..... Now 319.75
- Orig. $329 GE Model NC-10.... Now 309.75
- Orig. $364 GE Model NF-10.... Now 349.75
- Orig. $410 GE Model NH-8..... Now 399.75
- Orig. $460 GE Model NH-10.... Now 449.75

Only 10% Down at Lacy's 4 Stores

At Lacy's these GE prices are even less with your old refrigerator as a trade-in

Orig. $369.95 Famous Make Consolette TELEVISION

$199

YOU SAVE $170.95

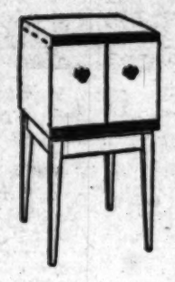

- New, 1949 model.
- Giant size 61 square inch screen
- Automatic tuning, sound and image synchronized.
- Handsome mahogany veneer cabinet.
- Complete with matching stand.

Note

40% OFF BIG 10-inch Tube TELEVISION

- New, 1949 model.
- Photo-mirror screen at easy viewing height.
- Giant 61 square inch screen.
- Concealed tuning controls.
- African mahogany veneer cabinet.
- Clear FM audio system.

Orig. $399.95 Famous Make Console 10 inch TELEVISION

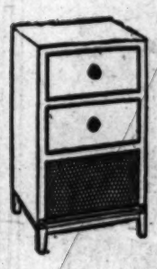

$239

YOU SAVE $160.95

Lacy's

All 4 Lacy's Stores Comfortably Air-Conditioned

- **8th and E Streets N.W.** — *Open 9 to 6* — *ME. 5210*
- **Georgia and New Hampshire Aves.** — *Open 9 to 9* — *TAylor 4627*
- **1239 Good Hope Road S.E.** — *Open 9 to 9* — *LIncoln 3-9475*
- **3100 North Washington Boulevard** — *Clarendon (Arlington), Va.* — *Open 9 to 9* — *OW. 7400*

SECTION B | LOCAL NEWS *Classified Advertising*

The Washington Post

WEDNESDAY, MAY 25, 1949

Today On WTOP AM AND FM
9:30 P. M.—Clifton Fadiman emcees "This Is Broadway."
10:30 P. M.—Rep. Clarence Brown (R., Ohio) interviewed on CAPITOL CLOAKROOM.

The Federal Diary

by Jerry Kluttz

Loyalty Smear Plot Hinted in Removal Of Roy James

There are strong hints that the real scandal in the Roy James case is yet to be uncovered. It might be exposed if all of the facts were given in an answer to this question:

Was the employe loyalty program used in a below-the-belt fashion in an attempt to harass and blacken the names of James and several other employes and officials with whom he worked?

If it was—and there are suggestions to that effect—nothing could be more reprehensible. It would be a devilish plot to get employes fired on disloyal charges. That would be a piece of low-down and dirty business; a step toward thought control for Federal workers if it were successful.

James is reported to have been the victim of two extraordinary loyalty inquiries; first, as an Interior employe, and more recently as an Army civilian worker. A known anti-Communist, James was quickly cleared as he has been on previous occasions. But why the repeated loyalty checks? Why were loyalty charges made against people involved in his case?

Meantime, the Civil Service Commission says it's in the clear on the James case. It says it ordered James removed from his Army job because he didn't meet the minimum qualifications for it; that the protest of Representative Walter (D., Pa.) had no bearing whatever on its action.

A commission spokesman emphasized that James hadn't been fired and that it was up to the Army to reassign him to a job for which he could qualify. He said that James had less than two years of particular experience for the job he now holds while nine years' experience is required under commission rules.

The commission also revealed that Walter had protested a promotion James had received on his Interior job. It ignored the complaint and found James fully entitled to it.

A career employe, James resigned his Interior job last fall to try to beat Walter for his House seat. He was reinstated after his defeat.

NOTES: At the Naval Research Laboratory, Dr. L. T. Bourland and Warren M. Andrew are employe members of its efficiency rating board for graded employes. J. Willis Griffith and Maurice E. Claeys were elected to represent ungraded employes.

PAY STRATEGY: The Long subcommittee of the Senate Civil Service Committee will resume hearings today on the Federal worker pay and reclassification bills. It will wind them up Friday with a round-table discussion of the entire problem.

Meantime, a dozen amendments have been drafted to the Administration's reclassification bill at the suggestion of subcommittee members. These amendments would:

1. Add about $100 to the proposed new classification schedule which would give the average classified employe an annual pay boost of $150;

2. Raise the salaries of administrative assistants to Senators from $10,330 to a maximum of $12,000, and an immediate raise to $11,500. To raise the clerical allowance for Senators, and to give other Capitol Hill employes a modest pay boost;

3. Simplify the efficiency rating structure to give individual agencies greater control over the system, and,

4. Knock out overlapping of salaries within the proposed new grades.

Among those who have been invited to participate in Friday's round-up session with the Long subcommittee are: Henry Hubbard of the Federal Personnel Council; Glen Stahl of Federal Security; Ray Ballinger of General Accounting; Robert Lachlin of the National Advisory Committee for Aeronautics; George Riley of the AFL; Ismar Baruch of Civil Service; William Sorenson of the Army, and Stanley Oliver of the AFL's Architects and Engineers.

JOB NEWS: A Civil Service test for dental officers to $4479 to $7432 starting salaries. . . . An exam for engineering aid jobs ($2152 to $2974 a year) is open to fill Public Roads vacancies in Southern States. . . . St. Elizabeths Hospital is accepting applications from veterans to be psychiatric attendants, $2152 a year. . . . Civil Service will announce a test soon for 22 trade jobs in the Public Buildings Administration. The jobs will pay from $2350 to $3024 a year. . . . An exam for patent adviser jobs ($3727 to $7432 a year) is open. Apply at the Naval Research Laboratory here.

SILVERSMITHS SINCE 1873
Mud Belongs Outdoors
FOOT SCRAPERS
Keep It There

DACHSHUND Foot Scraper. A "stay-at-home" Dog and he is heavy enough to "stay put" and therefore need not be chained or fastened. He weighs 30 lbs. and is 32 inches overall, solid cast iron. His body is velvet black and his tongue is bright red.
7.50
Phone ME. 1134
D. L. BROMWELL
710 12th ST. N.W. JUST ABOVE G
Making Homes Brighter Since 1873

Still Near Rockville, 5 Suspects Seized In Police Safari

1. DOWN THE DRAIN—A barrel of mash at the "white lightning" still near Rockville is dumped by Sergt. Carroll Miller, Det. Corp. Glenn E. Wood and Sergt. Melvin Wheeler. Corpl. Stanley Harding (sledge hammer in hand) waits to destroy the barrel

By Tom Kelley—The Washington Post

2. IT AIN'T GONNA RUN NO MO'—Sergt. Wheeler (extreme left) demonstrates how a flame-thrower was used to fire the kettles serving the still in Montgomery County woods. The "likker" was put up in glass jars, 109 of which were seized

A minor traffic violation led Montgomery County police early yesterday to seizure of a 50-gallon still 2 miles southeast of Rockville, Md. Six men, who allegedly catered at $5 a gallon to the "white lightning" connoisseurs of Washington, were arrested.

Pvt. Ward

The moonshine apparatus, which included two flame-throwers used as heating units, was uncovered in woodland hard by a small creek, one-half mile northeast of Aspen rd., near Viers Mill rd.

Seized in the raid were a truck loaded with 109 half-gallon jars of "likker," and headed for Washington, a 1949 automobile, 9 hogsheads of rye and corn mash, sugar, malt, yeast, and the following suspects, all charged with illegal possession of untaxed whisky:

Henry A. Pratt, 48, 1107 4th st. nw., also accused of driving in excess of 70 miles an hour; Wilbert Callaway, 34, 449 N st. nw.; George Fairley, 40, 5253 Ames st. ne.; George Burke, 43, 221 Massachusetts ave. nw.; Eddie Spearman, 31, 1336 11th st. nw.; and Henry S. Davis, 16, 517 N st. nw.

Pvts. Clyde Ward and David Bisset were cruising in a patrol car about 2 a. m. when they saw a truck veer recklessly from Aspen Hill rd. into Viers Mill rd.

"I got suspicious of that truck, decided to follow it," Ward reported.

Ward noticed the truck had a loosely swinging, muddy rear license plate, which is a Maryland violation, and halted the truck.

"The truck stops, the front doors fly open and two men pop out and off into the woods just as a speeding 1949 green Mercury roars up and jams on its brakes," Ward recalled.

The two men who fled from the truck jumped into the car.

Private Bisset meanwhile had nabbed one man still in the truck asleep. That was Callaway, police said.

Ward sped off alone in the police car in pursuit of the fleeing green car.

As Ward gained on the automobile in a 2-mile chase toward Rockville at 85 and 90 miles an hour, the suspect car suddenly ground to a stop.

"The doors flew open and maybe seven men scurried like scared rabbits into the woods," Ward stated. "I seized the driver, that was Pratt, just as he was trying to start again."

Four other county police cars responded to Ward's radio call and within two hours rounded up four suspects hiding near the road.

Tracing the truck tracks, police located the still. Several more alleged moonshiners were believed to be still at large.

Walkout Here By Carpenters Is Imminent

Metropolitan Washington is faced with an imminent strike of some 5000 AFL carpenters.

Strike day is being kept a secret by the union officials, but members of the Master Builders Association expect the walkout to ocur anytime between today and next Tuesday.

The walkout would paralyze most of the commercial and residential building operations in this area, including the new General Accounting Office, additions to the National Institute of Health, and downtown office buildings.

Randolph C. Wyant, secretary of the Master Builders Association, which represents 44 builders here, disclosed yesterday that the dispute involved a raise in pay demanded by the carpenters.

Originally, according to Wyant, the carpenters—who now get $2.40 an hour—asked for an increase of 22½ cents an hour, but later during the negotiations lowered their sights to an additional 10 cents an hour. However, when the new contract talks broke off two weeks ago, the carpenters withdrew their second offer and went back to their original raise demand, Wyant said.

The Master Builders, together with the Concrete Contractors Association, offered to renew the present contract, which ran out April 30, according to Wyant, and proposed elimination of the provision calling for one-hour notice before discharge of a carpenter from the job. This hour is supposed to be used by the carpenter to sharpen his tools for the next job, Wyant explained. The builders charge that, instead, the carpenters take the extra hour's pay as a bounty.

Outside of admitting that the union membership authorized the strike at a meeting Saturday night, officials of the AFL Carpenters Council here refused to comment.

"I never take my fights to the newspapers," said B. B. Blackburn, secretary-treasurer of the Carpenters District Council.

Standing Too Long Causes $10 Fines

Two street photographers were fined $10 each in Municipal Court yesterday for standing too long in the same spot.

The two men, Alexander H. Adams, 42, of 2032 Lee Highway, Arlington, and Edward Murphy, 41, 3333 5th st. se., were arrested in front of the Capitol Theater May 10 by Police Pvt. H. R. Cohea.

Pvt. Cohea said they were loitering in the vicinity for three hours and at one time stood in the same spot for 25 minutes. Under the law, a person is not permitted to stand in one spot on the street for more than five minutes.

Theft Case Dropped

Charges of stealing hub caps from Senator Chan Gurney's car, lodged against Richard Cooper, 23, of 601 I st. nw., yesterday were dismissed in Municipal Court when no prosecution witnesses appeared. Coper was arrested last Thursday near Gurney's home, 2407 15th st. nw. Assistant United States Attorney Raymond Baker said Gurney was going out of town and found it impossible to appear.

All a Mix-up

VFW to Sell Poppies In Pentagon

Pentagon Post No. 3839 of the Veterans of Foreign Wars will sell "Buddy Poppies" as usual Thursday in its annual pre-Memorial Day sale, Luther J. Ross, post commander, announced yesterday.

What's more, the Pentagon Post has had permission to sell the poppies from Pentagon Headquarters Commandant Col. Malcolm D. Jones since April 11, Rose said.

Newspaper stories of a controversy over poppy-sale rights between the VFW and the American Legion all were due to a "misunderstanding" between the Pentagon Post and the District Department of the VFW, in which it falls, Ross explained.

The poppy committee of the District Department was refused permission for the sale April 1 and was told "another organization," identified as the Virginia American Legion, had been granted permission.

However, the committee never learned that the Pentagon had been granted permission for the sale April 11, without trouble.

Ward Caddington Renamed County Elections Head

Ward W. Caddington, 9404 Flower ave., Silver Spring, yesterday was reappointed chief clerk and supervisor of elections for Montgomery County. He was also named Democratic member of the Board of Permanent Registry.

Both appointments were made by the board of election supervisors which named William A. Volkman, jr., its president. Other board members are Delaney Brown and Willard A. King.

The board appointed Leonard Beall and reappointed Jack Kelly custodians of voting machines. Carey Quinn was renamed attorney for the board.

Bank Examiner Named

R. S. Beatty was appointed district chief national bank examiner at Richmond, Va., yesterday by Secretary of the Treasury Snyder. Beatty succeeds J. L. Bailey, who recently was named to a similar post at Philadelphia.

Opposition Delays Vote On Sales Tax

House sales tax opponents yesterday began a last-ditch attempt to block the 18-million-dollar District revenue bill.

Members on both sides of the sales tax fight predicted the move to block the 2 per cent sales tax would fail. But it delayed a final vote on the compromise revenue bill until Thursday.

House District Committee Chairman John L. McMillan (D., S. C.) moved late yesterday that the House approve the bill as modified by a Joint House-Senate conference committee.

When McMillan called for the vote on the bill, Representative Kennedy (D., Mass.) who led earlier House fighting against the sales tax, called for a quorum.

At that point, Majority Leader McCormack (D., Mass.) put off the vote on the revenue bill until Thursday.

After House passage, the compromise bill must still clear the Senate before going to the White House.

House Upset By Mt. Vernon Profits Charge

House members tangled sharply yesterday over Mount Vernon and the parkway that leads there from Washington.

The flare-up occurred during a House Public Lands Committee hearing on a bill to give the Belle-View Apartment development a mile south of Alexandria a direct access road to the Mount Vernon Memorial Parkway.

Representative Howard W. Smith (D., Va.) urged passage of the bill. Congresswoman Frances Bolton (R., Ohio) opposed it.

During questioning, Committeee Member Compton I. White (D., Idaho) suddenly called for an investigation of Mount Vernon, historic home of Georg eWashington.

White made clear he did not like having everyone charged "four bits" a throw to see Mount Vernon. He said "We're commercializing the greatest patriotic shrine in America."

He said "some ladies ostensibly run it, but I'd like to know how many men are pocketing the profits."

Mrs. Bolton told White "I happen to be one of those ladies." She said she would be happy to have White "dig in" to the operation of Mount Vernon. She said all the income had gone to restoring the mansion to the condition it was in when George Washington lived there.

Hearings on the access road will resume at 9:30 a. m. today.

Protestant Women Give $3617 for Lepers

Washington Protestant Church women of 25 denominations yesterday turned in $3617 for leper missions.

The money makes a total of $16,037 that the women have raised since January, 1948, for lepers, it was reported at the semiannual meeting of the Washington City Auxiliary, American Mission to Lepers, at Mount Vernon Place Methodist Church, 900 Massachusetts ave. nw.

Death Is Asked for Stableman In Carnal Knowledge Case

The Government yesterday in District Court asked the death penalty for a 41-year-old man charged with carnal knowledge of a 15-year-old expectant mother.

Facing the electric chair is Lancelot Russell, 1428 Rock Creek Ford rd. nw., a groom in the stables owned by his mother at that address.

A signed statement, in which Russell told of having sexual relations with the girl "once or twice a week" since the girl was only 14, highlighted the Government's case.

Girl Admits Intimacies

The girl herself, who rode regularly at the Russell stables, took the stand in tears and told of being intimate with Russell on many occasions since the summer of 1948.

Judge Edward A. Curran will submit the case to the jury of 10 men and 2 women this morning. Only the jury can prescribe the death penalty in carnal knowledge offenses. The Government was represented by Assistant United States Attorney Cecil Heflin. William S. Thompson represented Russell.

The mother of the high school student, also in tears, told of taking the girl to a doctor in March and learning for the first time that she was pregnant. Returning to their home in Silver Spring, the girl told her mother the "whole story."

Three police officers, Sergts. Robert Weaver, Thomas Colby and James Sartain, who witnessed Russell's signature on his statement, also testified.

Dr. Milton F. Weingarten told of examining the girl in March and reported her then as "between 4½ and 5 months pregnant."

The defense objected to the introduction of the signed statement. The jury was dismissed and Russell himself took the stand briefly and said the officers threatened to keep him in the Sixth Precinct Station for four months until the parent of the child could be determined by blood test, unless he signed. The officers denied making this threat.

In his statement, the Negro groom said that the girl had asked for a chance to ride his horses in shows and had asked to be the only person allowed to ride them. "I told her that I had other girl friends who rode my horses and I could not let just her ride them unless she had something to do with me," his statement said. "By this I mean sexual intercourse."

He Says She Was Willing

At first the girl refused, Russell said, but later agreed. "So I took her along a bridle path in Rock Creek Park that they call Nature's Trail and when we got up near the old CCC camp, I took her off to the side and she willingly had sexual relations with me.

"After that I could be with her any time I wanted to," the statement continued.

Only one witness appeared for the defense, Russell's mother. She testified that Russell was "a little bit under par mentally" and had once been a patient at St. Elizabeths Hospital.

Mother Says He Told Her

Under cross-examination, she admitted her son had told her he had committed the crime.

In his summation Heflin characterized the girl as "more interested in her riding than her reputation." He stressed the fact that the Government evidnce had not been contradicted.

In his summation, Thompson concentrated on asking the jury to ignore the Government's request for the death penalty.

"Life is the least you can give this man," he said.

7 Establishments Pay $50 Each in Food Violations

The operators of seven food-handling establishments in the District were fined or forfeited collateral in Municipal Court yesterday for health law violations.

In all seven establishments, health inspectors reported finding dirty floors and equipment, and food unfit for human consumption.

Fined $50 by Judge Thomas Dewey Quinn were Alexander Economon, owner of a restaurant at 1220 7th st. nw., and Joseph Lenoff, owner of a grocery at 1744 U st. nw.

The five other establishments, whose owners did not appear, each forfeited $50 collateral. The owners were listed as:

Howard G. Lee, delicatessen at 1541 5th st. nw.; A. S. Haddad, R. S. Haddad and W. E. White, food wholesalers at 1332 5th st. ne.; Sam Rosensky, restaurant at 2000 Georgia ave. nw.; Mary Winberg, grocery at 45 Defrees st. nw., and Irving Goldstein, restaurant at 100 North Carolina ave. se.

State Society Officers Reelect Chairman

Carl M. Walker, of Pierre, S. D., has been re-elected chairman of the Conference of State Society Officers of Washington, an organization coordinating the activities of the State groups.

Charles Leroy Haines, of Ellsworth, Me., secretary to Senator Brewster (R., Me.), was elected first vice chairman, and Clarence McCune of the Missouri State Society, second vice chairman.

Other officers chosen were Miss Albertina Amizich of the Illinois Society, secretary, and Miss Susan Burress, Mississippi Society, treasurer.

Traffic Hurts Cause Death Of Aged Man

D. C. traffic deaths to date, 1949 29
Deaths same period last year .. 32
Total traffic deaths, 1948 67

An 82-year-old man died yesterday of traffic injuries suffered May 14 while a 26-year-old woman was critically hurt last night when she was struck by a streetcar.

Frank A. Porterfield was fatally injured when struck by a taxi while crossing in the 1300 block of East Capitol st. on his way to his home at 1653 C st. ne. Police identified the cab driver as Russell Foster, 32, of 10106 Renfrew rd., Silver Spring.

Mrs. Marion E. Abner, said by police to live in the 1900 block of Calvert st. nw., was struck at about 8:30 p. m. as she was crossing the street in the 1800 block of Calvert st., in the rain, police said.

Mrs. Abner was taken to Garfield Hospital where it was said she suffered a possible skull fracture, possible broken neck, and a severe scalp laceration. Operator of the streetcar, police said, was Harry L. Stevens, 25, of 112 15th st. se.

Four persons, including a Georgetown professor and his wife, were injured early yesterday in a head-on collision on the Washington-Baltimore blvd. near Beltsville.

Dr. Stefan T. Possony, 36, political science teacher at the Georgetown Graduate School, who was driving one car and his wife, Vally, 41, were admitted to Leland Memorial Hospital, Riverdale, Md., with broken legs. Their five-year-old daughter, Andrea, who was asleep on the back seat with her mother, was not injured, police said. The Possonys live at 402 E. Westmoreland rd., Falls Church, Va.

Police identified the driver of the other car as Willard Mullins, 23, of Jessups, Md. He was taken to Mount Alto Hospital with a broken knee cap and severe cuts. Riding with Mullins, police said, was Robert Knisley, 18, also of Jessups. He was admitted to Prince Georges General Hospital with a broken jaw severe cuts and a possible concussion.

Theresa McMahon Withdraws Suit To Break Will

Attorneys for Mrs. Theresa C. McMahon, 1241 Shepherd st. nw., yesterday withdrew a caveat involving the will of Richard J. McMahon, a butcher, who died last year.

McMahon left the bulk of his $100,000 estate to Mrs. Virginia Lee Williams McMahon, 4525 Nebraska av. nw., and in his will called her his wife "by valid marriage."

Mrs. Theresa McMahon asserted she never was divorced from McMahon although she filed suit for a Florida decree in 1941.

The caveat action, a preliminary step in will contests, was dropped, Attorney Nathan Rubey said, because a "settlement" had been reached. He declined to divulge the extent of the "settlement."

Enlargement of Park Board, Revamping, Sought in Bill

House District Chairman John L. McMillan (D., S. C.), yesterday introduced a bill to enlarge and rename the National Capital Park and Planning Commission.

McMillan introduced the measure at the request of the agency. It would enlarge the commission membership from 10 to 15, and rename it the National Capital Planning Commission.

The bill also would make the Federal government pay all the Commission's expenses, which now are carried in part by the District government. This idea has been opposed in the past by the District Commissioners, on the ground that it would do away with elements of budget control now exercised by the city government over the commission's activities.

Among the new members which the bill would add to the Commission would be a new representative of the District, selected by the Commissioners, a representative of Maryland, and one of Virginia. Each of the latter would be named by the Governor of his State.

Besides the three area representatives, the Architect of the Capitol and a representative of the Federal Works Administrator would be added to the commission. Dropped would be the representative of the Forest Service. The bill also calls for five Presidential appointees in place of the present four on the commission.

A. E. Demaray acting executive officer of the commission, said the bill was in line with recommendations of the Federal Budget Bureau based on a two-year study of commission operations.

Detective Denies Demanding $25,000 From Defendant

One of the men accused of stealing $60,000 from a retired policeman's safe hinted in District Court yesterday that a Robbery Squad detective had tried to shake him down for $25,000.

Louis H. Singleton, 40, of 910 Westminster st., said that Detective Sergt. Ernest R. Amos had demanded the money.

Amos, who previously testified as a Government witness, returned to the stand to deny the charge.

Also accused of the housebreaking and larceny from the home of Richard F. Beckley, 69, of 1800 New Jersey ave. nw., are Stance James, 29, of 1332 9th st. nw., and his brother Oliver, 24, of 1600 A st. se.

Both the Government and the defense completed their cases yesterday. Assistant United States Attorney Arthur McLaughlin started his summation before Judge Henry A. Schweinhaut, but was interrupted when the case was continued until today.

Amos answered the Singleton charge by saying that Beckley had asked him to help retrieve part of the lost money. Amos also said the United States Attorney's office knew of his efforts to retrieve the money.

Lifer Caught In Park Faces Quizzing on '44 Slaying

Escaped Rapist At Large the Day Miss Erickson Met Death Under Bridge

Jesse Paul Parker, convicted rapist captured here Sunday after seven years of liberty, is to be questioned about the unsolved 1944 slaying of Frances N. Erickson in Rock Creek Park.

Miss Erickson, 34-year-old architect, was fatally stabbed on the afternoon of August 6, 1944, on a rocky footpath under the Q st. bridge in Rock Creek Park.

She died in the arms of a park policeman after describing her assailant as a dark-skinned Negro.

In the four years and nine months that have followed, park and metropolitan police have questioned hundreds of men about the Erickson murder. Now, they intend to see if Parker has any knowledge of the crime.

Sergt. C. P. Apselbeck of the park police said a representative of the park police will be sent to the Baltimore penitentiary "as soon as possible" to question Parker.

And the metropolitan police intend to do likewise, according to Capt. Jeremiah Flaherty, head of the homicide squad.

Park police arrested Parker Sunday night on suspicion as he was walking in the rain in Rock Creek Park.

Investigation brought out that Parker, 35, had been serving a life term for assault with intent to rape in the Hospital for the Criminally Insane at Crownsville, Md., but had escaped with three other prisoners on October 17, 1941.

Capture of Parker brought out that somewhere there had been a slip-up in reporting and recording his escape. None of the police jurisdictions here nor the Federal Bureau of Investigation had been notified that Parker was "wanted."

Because of this oversight, Parker escaped detection as a fugitive lifer even though District police arrested him nine times on minor charges since August 5, 1942.

Even the hospital's records were apparently so confused about Parker's status that it didn't know the man was wanted.

Maryland State Police headquarters at Pikesville, Md., said the hospital when notified that Parker had been arrested replied that he was not wanted.

It wasn't until a check was made with the State penitentiary at Baltimore, that it became evident that Parker was a fugitive. State police, doubting that the man could have been paroled from a life term so soon, conferred with penitentiary officials.

State Police Informed

They learned that the penitentiary had transferred Parker to the mental institution, but had never been notified of his escape.

State police admitted, however, they had been informed of Parker's escape by the hospital in 1941 and that an Eastern Seaboard alarm had been put out by the Waterloo barracks.

Why weren't the FBI and other police jurisdictions notified of the escape by State police?

A State police official said this was not done because State police did not possess the man's photograph or a record of his fingerprints.

Hospital at Loss

So apparently the hospital at Crownsville did notify State police of Parker's escape, then lost track of him in the hospital records. State police put out a lookout and that was the end of their contribution.

How come the hospital didn't know Parker was wanted?

"I've been plagued with that question," Dr. A. H. Eichert, clinical director at Crownsville, said yesterday. "I can't say for sure because the records don't say, and there's no one here now who was here then.

"It has always been our custom to notify State police of an escape immediately. If a criminal patient escapes, we also notify the judge who tried the case and other officials involved."

Practical, beautiful
WINDOW SHADES
for your home . . .

Phone for Estimate TODAY!
Complete range of prices, sizes and fabrics, including famous Dupont Tontine.
THE SHADE SHOP
830 13th St. N.W.
RE. 6262

Area News in Brief

Lightship Held Need At Peace Cross Fork

Wanted at Peace Cross traffic fork on U. S. 1 at Biadensburg: one lightship.

That was the observation yesterday of Walter W. Hubbard, editor of American Motorist, magazine of the American Automobile Association.

Hubbard said that unless something is done pretty soon about flood waters of the Anacostia surging to a depth of several feet over the crossing, "some wag is going to set up signs reading: 'Cable Crossing, Don't Anchor' or 'Reduce Speed to 10 Knots.'"

He also suggested that the Navy might be persuaded to lend amphibious craft to help cars caught in the flood water.

Five Youths Held

Alexandria police yesterday turned over to juvenile authorities five teen-age boys who, police said, admitted breaking into a store and stealing merchandise from beer to blankets.

Two officers in a police cruiser saw two of the youths lugging a case of beer along a street at 3:15 a.m.

The five, police said, admitted getting the merchandise at the Gateway Market, 701 S. Patrick st. They hid the loot, police said, in a barn.

Loot recovered, police said, included 5 cases of beer, 4 bottles of wine, 11 cartons of cigarettes, candy, chewing tobacco, hotdogs, bread, blankets, a hammer, 26-inch butcher knife, and some small change.

No Place Like the Home

Senate District Committee Chairman McGrath (D., R.I.) yesterday introduced a bill to admit paid patients to the District Home for the Aged and Infirm at Blue Plains. They would be admitted at rates and under regulations fixed by the District Board of Public Welfare. Paid admissions would not interfere with admission of indigent patients.

Cops of Many Colors

District Commissioner yesterday decided special policemen may wear any color uniforms they desire provided they wear a shoulder patch with the lettering "special policeman."

The corporation counsel's office was directed to prepare an amendment to regulations to this effect. The issue was raised after several special officers objected to an order by Police Chief Robert J. Barrett setting the color and cloth of the uniforms.

Five Years for an Eye

An Alexandria man was given a five-year prison sentence yesterday in Alexandria Corporation Court for an assault on a one-eyed woman that left her completely blind. Janie Walker, 52, of 425 S. Columbus st., Alexandria, said John Hollis, 41, of the same address, struck her in the eye April 6.

Postlude

Organist's Technique Brilliant

By Paul Hume

Mario Salvador's technical skill was amply demonstrated in his organ recital last night in Washington Cathedral.

The St. Louis virtuoso played one of the longest recitals in history, much of it musically slight. Two of the large works of the organ repertoire kept company with a dozen other numbers of the last 50 years.

Because the organist was barely acquainted with the instrument at his command, because of the extreme length of the program and because so many works played were pretty empty, the evening seemed unrewarding.

Yet there were times when the genius of the performer shone through these drawbacks. His pedal technique, displayed in a Salve Regina by Manari, was hair-raising. The piece is worthless musically, but, like the Paganini studies for violin, showed what Salvador could do.

His open Bach Prelude and Fuge, the great pages in E Flat, known as St. Anne's, was wooden, if generally correct. His rhythm in the prelude was well disciplined, but vagaries crept into the fugue.

We are all in favor of more unfamiliar music in recitals.

But it should be of the finest quality, rather than from the sketchy volumes of organ music too often exploited by the wizards of the manuals and pedals.

Had Salvador known the riches of the cathedral organ more fully, he might have brought more of his recital to the fine level of the opening and closing pages of the Franck A Minor Chorale. The program was sponsored by the D. C. Chapter of the American Guild of Organists.

Elliston to Address High School Journalists

Herbert Elliston, editor of the Washington Post, will speak on "The Present Status of the Press" at a dinner for high school journalists at 6:30 p. m. Thursday at the YWCA, 17th and K sts. nw.

Quill and Scroll, honorary high school journalism society, will induct 80 high school journalists at the dinner from Central, Coolidge, Eastern, McKinley Tech, Western and Wilson High Schools.

Welsh Against Cash-Payoff Slot Machines

Prince Georges County Commissioner T. Hammond Welsh yesterday announced his opposition to legalizing cash-payoff slot machines.

The county will vote on legalizing the payoffs at a referendum June 2.

Suit to block the referendum was withdrawn without prejudice yesterday by C. Walter Hendrix of Silver Spring, a pinball-machine operator, who contends the slot-machine legislation, if approved, would bar his firm.

Commissioner Welsh's comment on slot machines came during a hearing on the county school budget. Several citizens who attended the meeting expressed opposition to legalizing the slot machines.

Welsh said he, too, was opposed to the machines and urged the voters "to go out and beat them at the polls." Previously, the Hyattsville Ministerial Association with help from various civic groups had been leading a fight for a "no" vote at the referendum.

Fay's Wife Is Left A Third Share in Mother's Estate

Mrs. George Morris Fay, wife of the United States Attorney for the District, is among three children of Mrs. William H. Donovan slated to share equally in the $125,000 estate left by Mrs. Donovan who died May 10.

A petition for letters of administration filed in District Court yesterday by William H. Donovan, a son, disclosed that his mother had died intestate automatically making her three children, Mrs. Fay, Mrs. Henrietta M. Noonan, and himself, automatically equal heirs.

Mrs. Donovan's husband, William H., former assistant general counsel for the Riggs National Bank, died January 14. He left his wife virtually his entire estate consisting of their home at 3714 Harrison st. nw., valued at $25,000, and stocks and bonds worth $75,000. The three children were left $3000 each under his will.

Lee Phone Calls 15,000 in Day

Camp Lee, Va., May 24 (AP).—More than 15,000 telephone calls were handled today in the intense "play" of the command post exercise here, largest in U. S. Army history.

Communications is only one of the logistical factors in the new type support organization being tested during "Exercise Log Lee" this week.

Setting up message centers for the "paper" maneuver necessitated the installation of 338 telephones operating from ten switchboards and the laying of more than 75,000 feet of wire and cable.

The networks of phone cable were laid between buildings used variously as headquarters, towns, and depots in the exercise.

3000 to See Son, 4, Receive Medal Awarded to Dead Pilot

Four-year-old Roy E. Smith, jr., of 4414 3d st. nw., will receive the Air Medal Thursday which was awarded posthumously to his father, Lieut. Roy E. Smith, sr., B-25 pilot killed late in World War II.

ROY E. SMITH, JR.
For his father

The boy, who was born 55 days after his father and the bomber crew died on a mission over Fabrica, Jap airdrome on Negros Island in the Philippine area, will receive the decoration in ceremonies at 5 p. m. at Bolling Air Force Base.

Lieutenant Smith was a graduate of McKinley High School, and studied at George Washington University. He worked at the Bureau of Engraving before enlisting in the Air Force in 1942.

The Air Medal citation states that "the technical skills, exceptional courage and selfless devotion to duty displayed by Lieutenant Smith as pilot contributed to the success of bombardment operations and reflect credit upon himself and the Armed Forces of the United States."

Present at the ceremonies, in which 3000 airmen and officers will take part, will be Roy, jr.'s mother, the former Audrey Murphy 4414 3d st. nw.; her parents, Mr. and Mrs. William F. Murphy, 1425 Allison st nw.; parents of Lieutenant Smith, Mr. and Mrs. Charles Smith, 6910 Delawood ave. nw., and Lieutenant Smith's eldest brother, Major E. W. Smith. Another brother T/Sgt. George Smith, is with the airlift in Germany.

AFL Group Renominates All Incumbents

Baltimore, May 24 (AP).—President Harry Cohen and all other incumbent officers of the Maryland and District of Columbia Federation of Labor were renominated unanimously today at the AFL group's forty-third annual convention.

The six vice presidents who will serve another term are Carl G. Schlotz, Baltimore; Charles B. McCloskey, Washington; E. W. Butler, Hagerstown; Glen A. Snyder, Baltimore; C. E. Stutzman, Cumberland, and C. F. Preller, Washington.

Frank J. Coleman of Washington was renominated for secretary, and Robert Lester, also of Washington, will serve another term as treasurer.

Jefferson Davis, of Baltimore, was named to fill a seventh vice presidency, a post created last year. F. Clarke Ellis, president of the Building Trades Council of Baltimore, was nominated to fill a vacancy in the post of national organizer.

A resolution criticizing the American Medical Association for its opposition to President Truman's national health program was recommitted to the resolutions committee after a long debate.

The four-day convention will be climaxed tomorrow night with a speech by William Green, national AFL president.

Show Honors Won By Mrs. Marshall With Rose Display

Mrs. Alma Marshall of 1326 Allison st. ne., garnered 33 points with her display of roses to win the rose sweepstakes in the Woodridge Garden Club's twenty-second annual Rose and Spring Show held last night at the Sherwood Presbyterian Church hall, 22d st. and Rhode Island ave. ne.

An Eclipse rose entered by Mrs. H. C. Maynor, 2605 Brentwood rd. ne., was judged the best rose in the show. H. J. Clay, 2603 Monroe st. ne., had the best peony, a Lady Alexandra Duff.

An arrangement of flowers in which roses predominated, presented by Mrs. Joe Bailey, 2231 N. Columbus st., Arlington, was tops in arrangements.

Other winners were Nancy Clark, 1721 Otis pl., ne., best arrangement by children under 12; Janice Buckingham, 2123 Kearney st. ne., best arrangement by children over 12; H. J. Clay, best arrangement by men; Mrs. George Clark, 1721 Otis pl. ne., arrangement sweepstakes.

Group Favors Non-Partisan County Poll

Sixteen persons voiced their approval election of Montgomery County councilmen last night at a hearing held by the county council.

No one appeared in opposition to a proposed bill now before the council. The measure, it was pointed out, would conflict with Maryland's Lindsay law, enacted in 1945 and calling for council elections by the same party methods used to elect the General Assembly.

State Senator Roy Tasco Davis denounced the Lindsay measure as a tool of county politicians to prevent counties from electing their own councilmen by their own methods.

Allen H. Gardner, former president of the Montgomery County Charter Committee, said the proposed measure would make it easier for Federal employes, who comprise 35 to 40 per cent of the county's voters, to get Civil Service Commission permission to take part in county politics.

The measure, which was introduced by all seven councilmen, will probably be passed either Saturday or Monday. Its proponents hope to get a court ruling on the measure in the light of the conflicting State law.

Civic Unit Opposes Off-Sale License

The Deanwood Civic Association last night asked the Alcoholic Beverage Control Board to refuse a liquor license application for an off-sale store at 1013 Kenilworth ave. ne.

Willet J. Marcus, president of the association, said the group opposed the store because it was near a church in the area and that the group felt there were already too many liquor stores in the vicinity.

Members of the association that met in the Carver School, Whittinghom and Lane pls. ne., also petitioned the District commissioners to change the name of Sheriff rd. ne. to Broadus blvd.

Mrs. Ida Joy

Funeral services for Mrs. Ida Joy, 78, Calvert County, Md., native who died in Gallinger Hospital Saturday will be held at 9 a. m. today in St. John's Catholic Church, Hollywood, Md. Burial will be in the church cemetery. She had been ill for several years.

Mrs. Joy came to Washington soon after her husband, Edmund B. Joy, died 27 years ago. She lived with her daughter, Mrs. Mary Hipkins, at 103 F st. nw. Another daughter, Mrs. Annie May Davis, Mechanicsville, Md., also survives.

C. A. Carry, 66, Executive, Banker, Dies

Charles Albert Carry, 66, a founder of the Carry Ice Cream Co. here and in the real estate business since 1920, died Monday at his home, 3415 Lowell st. nw., of a heart attack.

Mr. Carry.

Mr. Carry, a native of Cincinnati, Ohio, moved here as a boy, attending public schools and graduating in 1901 from Emerson Institute.

He went into business with his father, at the National Capital Brewery, then helped to found the Carry Ice Cream Co. when prohibition interrupted the brewery business.

Held D. C. Directorships

He conducted a real-estate business from 1920 on with offices at 1311 G st. nw.

Mr. Carry was a director of the Terminal Refrigerating and Warehousing Corporation and of the American Security and Trust Co. He was a founder and vice president of the National Capital Insurance Co. and vice president and director of the Eastern Building and Loan Association.

He belonged to the Elks and the Columbia Country Club.

Funeral Set Thursday

Besides his wife, the former Frances Novotny, whom he married in 1919, Mr. Carry leaves four children, Miss Eleanor Carry of the Lowell st. address; Albert Carry of 6807 Exfair rd., Bethesda; Charles A. Carry, jr., of Queenstown Apartments, Mount Rainier, and Robert Carry of Denver, Colo. Also a brother, Joseph Carry, and five sisters, Mrs. Marie Didden, Mrs. Louise Becke, Miss Anna Carry, Miss Minna Carry and Miss Antoinette Carry.

Requiem mass will be said at 11 a. m. Thursday in St. Thomas the Apostle Catholic Church, 27th and Woodley rd. nw. Burial will be in Cedar Hill Cemetery.

Honorary pallbearers will be Daniel W. Bell, Corcoran Thom, sr., William N. Payne, jr., Comdr. George J. Hughes, USN ret., Louis T. Lohmann, William Mackall, George A. Didden and Albert J. Didden.

Lease Approved By Arlington School Board

The Arlington School Board last night, meeting at the James Monroe School, approved the lease on a private home it will rent for use as a school administrative office.

The home, located at 2732 Wilson blvd., is the property of Ashton Jones. The board agreed to a 14-month lease at $350 a month. School offices now are in the County Courthouse.

The board appointed 28 new teachers and transferred $258,993 from the board's bond account for school construction to the school operating fund. The money originally was borrowed from the operating fund and used for school construction.

D. C. Heads Favor Bill for Requiring Cancer Reports

Drafting of legislation to make reporting of cancer and all malignant neoplastic diseases mandatory in the District was approved yesterday by the District Commissioners.

The step was taken at the request of Dr. George C. Ruhland, health officer, who said such diseases were the second highest cause of death.

The bill would make such reports to the health officer obligatory by doctors and hospital officials within 10 days after discovery. Violators would be subject to fines of $10 to $100 for each offense.

Among diseases the bill would make subject to the report were cancer, sarcoma, lymphoma, leukemia and any other malignant growth, Dr. Ruhland said.

Deaths Reported

The following deaths were reported yesterday by the Bureau of Vital Statistics of the District Health Department:

Mary Kissner, 84, 141 11th st. ne.
Moses Stern, 82, 1125 Spring rd. nw.
Catherine Elliott, 80, 1320 21st st. nw.
Henrietta Wetzel, 80, 2700 Wisconsin ave. nw.
Ida Joy, 78, 103 F st. nw.
Louise Birkle, 73, 4910 Silver Hill rd. se.
Joseph Bosnak, 73.
Rose Malangeri, 73, 16 Channing st. ne.
Ira Lewis, 70, 2304 41st st. nw.
Elmer Pittenger, 67, 540 13th st. se.
James Moran, 67, 4107 Legation st. nw.
Edward Benton, 67, U. S. Soldiers Home.
Msgr. John Cooper, 67, Catholic U.
Marcella Schamel, 63, 924 East O st., Brunswick, Md.
Joseph White, 61, 1427 K st. se.
Mary Scott, 55, 3117 W st. se.
Margaret Suter, 55, 3515 Woodley rd. nw.
Robert Hight, 52, U. S. Soldiers Home.
Grace Pickett, 48, 7201 Gateway blvd., District Heights, Md.
Minnie Di Orio, 39, 307 61st pl., Capitol Heights, Md.
Doris Watson, infant, 1222 W st. se.
Richard Brown, 74, 686 4th st. ne.
Emma Robinson, 71.
Seth Russell, 59, 1229 O st. nw.
Willie McCoy, 55.
Marjorie Jackson, 41, 1128 48th pl. ne.
Stepney McDaniel, 33, 1132 22d st. nw.

Rites Friday

Odin G. Clay Dies; Retired Policeman

Odin Greene Clay, 66, retired Metropolitan policeman who found romance in the wake of a burglar's bullets, died Monday night in Mount Alto Hospital of cancer and a heart condition.

It was in 1915 that Patrolman Clay, while pounding his beat, shot and captured a burglar who had just shot and wounded another policeman, Harry Lohman, a few blocks away.

The thug, gun in hand, in fleeing the first shooting, ran into Clay. And Clay dropped the bandit with a bullet in the leg.

Later, the thug died of blood poisoning. Clay, while on a visit to Lohman, while he was convalescing met and later married Lohman's daughter, Catherine Lohman.

Lohman eventually rose to the rank of captain. He died recently. Clay joined the force in 1903, retiring after 42 years' service while stationed at the Eighth Precinct in 1945.

A native of Lynchburg, Va., Clay served in the Coast Artillery in the Spanish-American War. He was a Mason and a member of the Veterans of Foreign Wars.

Funeral services will be held at 1 p. m. on Friday at the Clay home, 100 E. Underwood pl., Chevy Chase, Md. Burial will be in Arlington Cemetery.

Besides his wife, he is survived by two sons, Roderick O. and Carlyle Clay and a daughter, Mrs. John Pardee; two brothers and three sisters, and four grandchildren.

Capt. Alvin J. Jensen

Memorial services for Capt. Alvin J. Jensen, 28, Marine flying ace, who died in a plane crash last week, will be held at 3 p. m. Friday at the Fort Myer Chapel in Arlington.

The pilot's mother, Mrs. Catherine Jensen, is flying from California to attend the services.

Captain Jensen was killed when a wing of his plane sheared off during a test flight at the Naval Air Test Center, Patuxent River, Md. The plane crashed into Chesapeake Bay.

Dr. Alexander Elected Chief of Dental Veterans

Dr. William L. Alexander, practicing dentist here, was last night elected president of the Dental Veterans Society of the District of Columbia. He succeeds Dr. Joseph F. Manley.

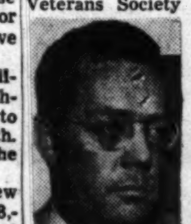
Alexander

Other officers elected in the annual business meeting included Dr. Paul I. Bauman, 1316 New Hampshire ave. nw., as vice president, and Dr. George R. Cadman, 4700 Nichols ave. sw., as secretary-treasurer.

The new president lives at 1663 Preston rd., Alexandria, Va., and maintains offices at 2025 I st. nw.

The society, organized in 1946, is composed of more than 100 dentists in the Greater Washington area who were honorably discharged after World War II service in the Army, Navy and Public Health Service.

E. H. Behrens, GPO Worker, Dead at 51

Funeral services for Edward H. Behrens, 51, Government Printing Office employe, of 2208 R st. ne., will be held Thursday at 1:30 p.m. in St. Matthew's Luthern Church, 535 Kentucky ave. se. Burial will be in Arlington Cemetery.

Mr. Behrens died in Emergency Hospital Monday after collapsing in a drug store at 10th and K sts. nw. Death was apparently due to a heart attack.

Born in Middletown, Ohio, he was a handpressman there before coming to Washington in 1934 to work for the GPO.

A Navy veteran of World War I, Mr. Behrens was past commander of GPO Post 3874, Veterans of Foreign Wars, and a member of the American Legion.

He is survived by his wife, Mrs. Ernestine Nicklas Behrens; two sons, Charles E. and Nicklas T. Behrens of this city, and two sisters, Miss Louise Behrens and Mrs. Frances Evers, both of Middletown.

Rev. Lacey F. Paulette

Smithfield, Va., May 24 (AP).—The Rev. Lacey Foster Paulette, sr., 69, recently retired pastor of Smithfield Baptist Church, died here last night after a brief illness. He was a native of Charlotte County and had lived in Smithfield 21 years.

Alexandria's City Council May Enter Phone Inquiry

The Alexandria City Council last night indicated it may change its mind and join with a committee of the League of Virginia Municipalities in investigating a requested telephone rate increase.

Last month the Council turned down an invitation to join in the proposed survey of the Chesapeake & Potomac Telephone Co.'s request.

Reasons given were that the city did not have the $1000 necessary and that the State Corporation Commission would render a just decision without outside assistance.

Hearing Set for June 13

City Manager Robert S. Marshall, jr., reported last night, however, that the rates committee of the league has definitely decided to proceed with the survey and that the State Corporation Commission has indicated it would welcome such additional information at the public hearing June 13. He urged Alexandria to take part.

The council asked Marshall to learn if Alexandria's share of the expense could be reduced after Councilman Marshall J. Beverley had said he thought it is the city's duty to join in the investigation.

Other Actions by Council

In other actions the Council:

1. Referred to its finance committee for disposition a list of bills—some nine years old—totaling $50,000 owed to the city by citizens.

2. Appointed a committee to discuss possible reorganization of the city's board of health with the Alexandria Health Council. The Health Council has urged that membership of the board, which now consists largely of city officials, be made more representative of the community.

Died

BEHRENS, EDWARD H. Suddenly on Monday, May 23, 1949, at Emergency Hospital, EDWARD H. BEHRENS of 2208 R st. ne., beloved husband of Ernestine N. Behrens; father of Charles E. and Nicklas T. Behrens of Washington, D. C.; brother of Miss Louise Behrens and Mrs. F. L. Evers of Middletown, Ohio. Friends may call at his residence, 2208 R st. ne., until Thursday, May 26, at 1 p. m. Services will be held at St. Matthew's Lutheran Church, 527 Kentucky ave. se., at 1:30 p. m. Interment Arlington National Cemetery.

BURR, MAMIE D. On Monday, May 23, 1949, at Doctors Hospital, MAMIE D. BURR of 2100 19th st. nw., beloved wife of Thomas R. Burr and mother of Mrs. Dorothy B. Truppner and Mrs. Doris B. Holben. She also is survived by brothers and sisters. Services at the S. H. Hines Co. Funeral Home, 2901 14th st. nw., on Wednesday, May 25, at 11:30 a. m. Interment Chestnut Grove Cemetery, Herndon, Va.

CARRY, CHARLES ALBERT. On Monday, May 23, 1949, at his residence, 3415 Lowell st. nw., CHARLES ALBERT CARRY, the beloved husband of Frances K. Carr; father of Albert, Charles, jr., Robert and Jean Carry and brother of Joseph Carry, Mrs. Marie Didden, Miss Anna Carry, Miss Minna Carry, Miss Antoinette Carry and Mrs. Louise Becke. Friends are invited to call at the above residence. Requiem mass at St. Thomas' Catholic Church, 27th st. and Woodley rd. nw., on Thursday, May 26, at 11 a. m. Interment Cedar Hill Mausoleum.

CARRY, CHARLES ALBERT. Washington Lodge No. 15, B. P. O. Elks, will assemble at his late residence, 3415 Lowell st. nw., Wednesday, May 25, 1949, 7:30 p. m., to exemplify the funeral ritual of the Order over the remains of our late brother, CHARLES ALBERT CARRY.
By order of: FRANCIS B. MYERS, Exalted Ruler.
Attest: L. M. YOUNG, Secretary.

CLAY, ODEN G. A special communication Lebanon Lodge No. 7, FAAM, is called for Friday, May 27, 1949, at 11:30 a. m. at the Masonic Temple, 13th and New York ave. nw., to conduct Masonic services at the funeral of our late brother, ODEN G. CLAY.
ALFRED J. JACKLEY, Master.
ARTHUR M. ROBINSON, Secretary.

DICKSON, GEORGE C. On Tuesday, May 24, 1949, at Doctors Hospital, GEORGE C. DICKSON of 2231 California st. nw., beloved husband of Mrs. Bertha E. Dickson; father of Mrs. Charles Roller of Johnson City, Tenn.; brother of Miss Gladys Dickson, Northampton, Mass., and Mrs. Richard D. Smith of Portsmouth, Va.; also survived by two grandchildren. Remains resting at the S. H. Hines Co. Funeral Home, 2901 14th st. nw., until 10 p. m. Wednesday, May 25. Services and interment Johnson City, Tenn.

GARBER, ALICE M. On Monday, May 23, 1949, at University of Virginia Hospital, Charlottesville, Va., ALICE M. GARBER (nee Meyerhoeffer) of 4413 18th st. N., Arlington, Va., beloved wife of Ernest B. Garber, and sister of Mrs. Halsey Early, Mrs. I. E. Rodreffer, Mrs. Ruby Raley and Mrs. Arvesta Newton, all of Washington, D. C.; Mrs. Annie Kyger of Port Republic, Va.; Paul and James Meyerhoeffer of Washington, D. C. Remains resting at the Ives Funeral Home, 2847 Wilson Blvd., Arlington, Va., until Thursday, May 26, at 9:30 a. m.; thence to Mount Olivet Methodist Church, N. 16th st. and Glebe rd., Arlington, Va., where funeral services will be held at 10 a. m. Interment St. Paul's Cemetery, Weyers Cave, Va. (Harrisonburg, Va., papers, please copy.)

HALL, WILLIAM STUART. On Tuesday, May 24, 1949, at his residence, 5119 North 27th rd., Arlington, Va., WILLIAM STUART HALL, beloved husband of Lucy Sampsell Hall, beloved father of Billy, Barbara and Donald Hall, brother of Virginia Hall, Catherine Griffith and Herbert Hall, all of Arlington, Va., and Frank Hall of Front Royal, Va. Funeral services from the Ives Funeral Home, 2847 Wilson blvd., Arlington, Va., Thursday, May 26, at 2 p. m. Interment Columbia Gardens Cemetery.

HAMMETT, ROSE D. On Monday, May 23, 1949, ROSE D. HAMMETT of 5617 Allentown rd. se., wife of Oliver S. Hammett, and mother of Merritt L. Alfred and Romaine Abell and Mrs. Romma E. Brodas, and daughter of Mrs. Minnie Urwiller. Notice of funeral later. Services by Chambers.

HUTTON, IDABEL. On Tuesday, May 24, 1949, at her residence, 1763 Columbia rd. nw., IDABEL HUTTON, beloved daughter of the late George and Sarah Hutton, (nee Miller) aunt of Mrs. Lillie M. Ryan, Mrs. Eola Ward and Francis P. Hutton. Friends may call at William J. Nalley's Funeral Home, 3200 Rhode Island Ave., at Eastern Ave. ne., where services will be held on Thursday, May 26, at 2 p. m. Relatives and friends invited. Interment Congressional Cemetery.

JORDAN, ISABELLE C. On Tuesday, May 24, 1949, at her residence, 3103 18th st. nw., ISABELLE C. JORDAN, beloved wife of the late William E. Jordan; mother of William H., Thomas M. and Helen G. Jordan, Mrs. Margaret E. Somerford and Mrs. Mary E. Travers, all of Washington, D. C.; sister of Mrs. Emma C. Saunderson of Silver Spring, Md. Services at the S. H. Hines Co. Funeral Home, 2901 14th st. nw., on Friday, May 27, at 2 p. m. Interment Fort Lincoln Cemetery.

KIERNAN, FRANK. On Tuesday, May 24, 1949, at Providence Hospital, FRANK KIERNAN, beloved husband of the late Mary E. Kiernan (nee Zimmerman); brother of Albert and Isabella Kiernan, and the late Charles R. and William Kiernan. Funeral from his late residence, 1613 25th st. se., on Friday, May 27, at 8:30 a. m., thence to St. Francis Xavier Church, where mass will be offered at 9 a. m. Relatives and friends invited. Interment Cedar Hill Cemetery.

KUHN, ROBERT H. On Thursday, May 19, 1949, at Naval Medical Center, Bethesda, Md., ROBERT H. KUHN. Remains resting at Chambers' Funeral Home, 517 11th st. se., until Wednesday, May 25, at 3 p. m. Interment Arlington National Cemetery.

MALANGERI, ROSE ELIZABETH. On Monday, May 23, 1949, at 16 Channing st. ne., ROSE ELIZABETH MALANGERI, beloved wife of Fred K. Malangeri. Services at the S. H. Hines Co. Funeral Home, 2901 14th st. nw., on Wednesday, May 25, at 2 p. m. Interment Prospect Hill Cemetery.

MALES, HENRY L. On Tuesday, May 24, 1949, HENRY L. MALES of 503 Chillum rd., Hyattsville, Md., beloved husband of Rose Males, and devoted father of Jack and Geraldine Males and Mrs. Irving Leibman. Funeral services at the Bernard Danzansky & Son Funeral Home, 3501 14th st. nw., Wednesday, May 25, at 3 p. m. Interment Beth Sholom Cemetery.

MARTIN, LLOYD E., JR., (BILL). On Sunday, May 22, 1949, LLOYD E. MARTIN, JR., of 1201 G st. se., husband of Thelma R. Martin; father of Robert W. Martin; son of Alice R. Martin; brother of George R. Martin and Mary Hollar. Services at Chambers Funeral Home, 517 11th st. se., Thursday, May 26, at 1 p. m. Interment Arlington National Cemetery.

MATHEWS, MINNIE H. On Monday, May 23, 1949, MINNIE H. MATHEWS of 3813 Windom pl. nw., beloved wife of John Thomas Mathews; sister of Angelina Anderson and Joseph D. Healey. Remains resting at the S. H. Hines Co. Funeral Home, 2901 14th st. nw. Funeral services at St. Ann's Catholic Church, 4400 Wisconsin ave. nw., where the holy sacrifice of the mass will be offered on Wednesday, May 25, at 10 a. m. for the repose of her soul. Interment Mount Olivet Cemetery.

McCARTEN, FRANCIS I. On Saturday, May 21, 1949, at Warrens Hospital, Laurel, Md., FRANCIS I. McCARTEN, beloved husband of Goldie E. McCarten, and brother of Mrs. Albert Marks and Mrs. Loretta B. Mann. Friends may call at the residence of Mrs. Bertha L. Maxwell, 414 Main st., Laurel, Md., where services will be held on Wednesday, May 25, at 12 noon. Interment Arlington National Cemetery. Relatives and friends invited. Arrangement by the J. Arthur Walters Funeral Home.

McGAHA, THOMAS E. On Saturday, May 21, 1949, at Veterans' Hospital, Kekoughtan, Va., THOMAS E. McGAHA, the beloved father of Thomas E. McGaha, jr., Mrs. Jack Weller, Mrs. George Neff. Remains at Chambers Funeral Home, 1400 Chapin st. nw., until Thursday, May 26, at 1 p. m. Services Arlington National Cemetery, 1:30 p. m.

MURRAY, STAFF SERGT. WARREN J. Killed in action November 17, 1944, in the Hurtgen Forest, Germany, STAFF SERGT. WARREN J. MURRAY of Company L, Twelfth Infantry Regiment, Fourth Division, U. S. First Army, beloved son of Timothy and the late Rose E. Murray (nee Sweeney) of 908 Longfellow st. nw., and brother of Mrs. Genevieve Carroll, Mrs. Imogene Colcord, Mrs. Helen McGaha, Mrs. Marvel Werner, Joann Murray, Alvin, Ernest, Dale and George Murray, all of Washington, D. C. Funeral services at the Timothy Hanlon Funeral Home, 3831 Georgia ave. nw., on Thursday, May 26, at 12 noon. Interment Cedar Hill Cemetery. Relatives and friends are invited.

PICKETT, GRACE M. On Monday, May 23, 1949, at Providence Hospital, GRACE M. PICKETT, mother of Marshall A., George E., Robert L., Jane S. Pickett and Mrs. Betty M. Mills, sister of Mammie Lewis Briscoe Young. Services at Chambers' Funeral Home, 517 11th st. se., on Wednesday, May 25, at 2:30 p. m. Interment Washington National Cemetery.

PITTENGER, ELMER W. On Monday, May 23, 1949, ELMER W. PITTENGER at Casualty Hospital. Services at Chambers Funeral Home, 517 11 st. se., on Wednesday, May 25, at 1 p. m. Interment Congressional Cemetery.

PORTERFIELD, FRANK. On Tuesday, May 24, 1949, at Casualty Hospital, Mr. FRANK PORTERFIELD of 1385 North Carolina ave. ne., father of Frank Porterfield. Friends may call at the Wastler Funeral Home, 301 East Capitol st., until 9:30 p. m., Wednesday, May 25. Funeral services will be held at the Leaf Funeral Home, Williamsport, Md., on Thursday, May 26, at 3:30 p. m. Interment Riverview Cemetery.

RYAN, FRANK. On Saturday, May 21, 1949, FRANK RYAN of 416 6th st. nw. Remains resting at Chambers Funeral Home, 1400 Chapin st. nw., until Wednesday, May 25, 1949, 9:30 a. m. Mass at Holy Comforter Church, 14th and E. Capitol sts. nw., 10 a. m. Interment Washington National Cemetery.

SACHS, GEORGE. On Monday, May 23, 1949, GEORGE SACHS of 310 T st. ne., brother of Ernest Sachs. Also survived by one niece and three nephews. Services at the S. H. Hines Co. Funeral Home, 2901 14th st. nw., Thursday, May 26, at 2 p. m. Interment Prospect Hill Cemetery.

SETTLE, ALBERT A. On Monday, May 23, 1949, at Glenn Dale Sanatorium, ALBERT A. SETTLE of 510 7th st. se., beloved husband of Betty E. Settle, son of Mrs. Fenton L. Settle, Washington, D. C.; brother of Mrs. Vivian Sarate, Washington, D. C. Services at the S. H. Hines Co. Funeral Home, 2901 14th st. nw., Thursday, May 26, at 3 p. m. Interment Cedar Hill Cemetery.

SOPER, EVERETT EUGENE. On Sunday, May 22, 1949, EVERETT EUGENE SOPER, of 726 11th st. se., beloved husband of Margel M. Soper, and father of Brenda Joyce Soper. Funeral from the James T. Ryan Funeral Home, 317 Penn. ave. se., on Wednesday, May 25, at 2 p. m. Relatives and friends invited. Interment Cedar Hill Cemetery.

STERNS, MERLE O. On Tuesday, May 24, 1949, at Providence Hospital, MERLE O. STERNS, wife of Ray H. Sterns, and mother of Lester F. and Virginia Lee Sterns, Mrs. Rita J. Valentine and Mrs. Alice M. Painter. Prayers at the Chambers Funeral Home, 517 11th st. se., on Friday, May 27, at 8:30 a. m. Mass at Holy Comforter Church at 9 a. m. Interment Washington National Cemetery.

TEW, ELIZABETH F. On Tuesday, May 24, 1949, at Columbia Hospital, ELIZABETH F. TEW, daughter of Mrs. Mary L. Tew and the late George E. Tew. Friends may call at Gawler's, 1756 Penn. ave. nw., where services will be held on Thursday, May 26, at 2:30 p. m. Interment Glenwood Cemetery.

WATKINS, A. GUY. On Saturday, May 21, 1949, at the U. S. Naval Medical Center, Bethesda, Md., A. GUY WATKINS of 107 West Jefferson st., Rockville, Md., beloved husband of Rachel Watkins and father of Hanson Watkins, and son of Carrie B. and the late William C. Watkins, and brother of Mrs. L. J. Kailer, Mrs. Richard Williams, Henry Clay, Otis W. and William C. Watkins. Remains resting at the Colonial Funeral Home of Robert A. Pumphrey, Rockville, Md., until 11 a. m. Wednesday, May 25; thence to the Christ Lutheran Church, 8011 Georgetown rd., Bethesda, Md., where services will be held on Wednesday, May 25, at 1:30 p. m. Interment Arlington National Cemetery.

WATSON, FLORA MILLER. On Sunday, May 22, 1949, at Garfield Memorial Hospital, FLORA MILLER WATSON, wife of the late Senator James E. Watson and mother of Edwin G. and James E. Watson, jr.; Mrs. Ernest A. Gross and Joseph C. Watson. Friends may call at Gawler's Chapel, 1756 Pa. ave. nw., where services will be held on Wednesday, May 25, at 11 a. m. Interment Cedar Hill Cemetery.

WILLS, HELEN HOLTON. Suddenly, on Tuesday, May 24, 1949, at her residence, 1328 Webster st. ne., HELEN HOLTON WILLS, beloved wife of Rev. Alvin Lamar Wills; mother of Lora Wills Clay, Marshall Theodore Wills and Godfrey Ward Wills; sister of Mrs. J. Sayer Crawley and Mrs. Harold R. Cunning. Remains resting at the S. H. Hines Co. Funeral Home, 2901 14th st. nw., until 9 a. m. Thursday. Services at the Church of Our Saviour, 16th and Irving sts. ne., on Thursday, May 26, at 10:30 a. m. Interment National Memorial Park.

—DEATHS—

Announcements of Services by Chambers

Deceased	Undertaker
Kuhn, Robert H.	W. W. Chambers Co.
Joy, Ida S.	W. W. Chambers Co.
Lewis, Ira W.	W. W. Chambers Co.
Ryan, Frank	W. W. Chambers Co.
McGaha, Thomas Edward	W. W. Chambers Co.
Pittenger, Elmer W.	W. W. Chambers Co.
Pickett, Grace Mae	W. W. Chambers Co.
Martin, Lloyd Elwood, Jr.	W. W. Chambers Co.
Sterns, Merle Olivia	W. W. Chambers Co.
Hammett, Rose Duckett	W. W. Chambers Co.

FUNERAL DESIGNS 2
GEO. C. SHAFFER
Expressive Floral Tributes. Modest prices. Open evenings and Sundays.
900 14th St. NW. NA. 0106
GUDE BROS. CO., Florist
1212 F ST. NW. NA. 4276
FUNERAL DIRECTORS 3
J. WILLIAM LEE'S SONS CO.
CREMATORIUM

In Memoriam

A booklet of 101 "In Memoriam" tributes suitable for publication is now available without charge. Remembrances for all members of the family and for friends are included. The booklet may be obtained at the front counter in the Post building, by telephoning your request, or by writing to the Washington Post Classified Advertising Department, Washington 4, D. C.

The finest . . . costs no more . . .
JOSEPH GAWLER'S SONS, INC.
FUNERAL DIRECTORS
Established 1850
Telephone NA. 5512
1756 PENN. AVE. N.W. Just West of the White House

LOUIS ABRAHAMS
Established 1895
LOANS ON JEWELRY
3225 Rhode Island Ave. N.E.
WARFIELD 3498

WINSLOW for PAINTS
You are invited to the
ARVON
Decorative Wall Finish
DEMONSTRATION
—at—
Silver Spring Paint & Hardware Co.
May 26, 27 and 28
Learn how to transform ugly walls to beautifully textured surfaces in soft shades, at small cost. Painters, decorators, hotel and rooming house operators and the general public invited. Courtesy of
Winslow's, 922 N. Y. Ave. NA. 8610

"CHANGE OF LIFE"
What A Doctor Discovered For Women Who Feel Nervous, Weak, Tired Out, Run-down
● Are you going through "change of life?" And at this crucial time are you nervous, irritable, weak, due to functional causes? Yes, just worn out and so nervous you could cry—or scream?
Then do this. Try an amazing medicine Dr. R. V. Pierce developed for this condition. Here's a doctor's prescription that acts on that important female organ. Really helps nature build you up. Taken regularly, it helps soothe you, calm you. Then, too, it's a wonderful stomachic tonic and in this way helps women increase resistance, vitality.
It's called Dr. Pierce's Favorite Prescription and it is available in both liquid and handy tablet form. So why suffer so this way? Get real help the way this doctor developed.
Ask your druggist today for Dr. Pierce's Favorite Prescription. 36 tablets, 50¢. Big 7-oz. bottle, only $1.00.

Domestic Dora says:
Look in the Yellow Pages
your Classified Telephone Directory—
for FURNITURE
LINOLEUM
LAUNDRIES
OR ALMOST ANYTHING ELSE

AMAZING PAZO ACTS TO RELIEVE PAIN OF SIMPLE PILES INSTANTLY
Speed amazing relief from misery of simple piles, with soothing Pazo*. Acts to relieve pain, itching instantly. Lubricates dry, hardened parts. Helps prevent cracking, reduce swelling. Don't suffer needless torture of simple piles. Get Pazo for comforting relief. Ask your doctor about it. Suppository form or tubes with perforated pipe.
*Pazo Ointment and Suppositories ®

Sure Relief
BELL-ANS FOR ACID INDIGESTION 25 CENTS
6 BELL-ANS Hot water Sure Relief
BELL-ANS ACID INDIGESTION

FOR PIN-WORMS
TAKE P-W TABLETS
A modern, medically-sound treatment that gets real results

Now! Special Savings
ON FAMOUS CUSTOM-MADE-TO-ORDER
SLIPCOVERS
You get everything:
LABOR, MATERIALS, FITTING
as low as $39
for sofa, chair & 4 cushions
12 MONTHS TO PAY
Custom gives you famous CORRELATED FABRICS and finest workmanship. Tailored, ruffled or box-pleated flounces. With zippers. Select from a huge variety of fabrics loomed by America's finest mills.

2-WEEK DELIVERY
Call Sterling 3512 for Free Estimate
Custom Upholstering Co.
Barrister Bldg., 635 F St. at 7th St. N.W.
CALL CUSTOM FOR RE-UPHOLSTERING & RE-DESIGNING

Uncle Hunted Here In Rape of 2 Girls

A 34-year-old man was sought last night by Anne Arundel County police on a charge of raping his two small nieces, sisters whose ages are 2 and 3 years.

An eight-State alarm was sent out for the arrest of Willard Gray of Quicksburg, Va. District police were notified that Gray might head for Washington because his sister lives here.

Gray is alleged to have brutally raped the children in a cabin near Pasadena, Md., Monday night while he was serving as baby-sitter. The parents had gone to Glen Burnie, Md., about four miles distant, to do some shopping.

Warrants charging Gray with two counts of rape were issued at 7 o'clock last night. The double rape was not reported to police until yesterday morning, after which the children, badly injured, were rushed to Mercy Hospital in Baltimore.

At the hospital, the younger girl was reported in "poor" condition and her sister in "fair" condition.

The father of the girls is a handyman and laborer who moved his family into the cabin about five months ago after they moved to Maryland from Quicksburg, Va.

His brother, police were told, had often "sat" with the children when the family lived in Virginia. The brother had come up from Quicksburg last Sunday.

The mother of the girls gave police this account of what happened:

She and her husband left the cabin at about 9:50 p. m. Monday to go into Glen Burnie to do some shopping. They left the brother to watch the children.

En route home, the father stopped off at a tavern. The mother arrived at the cabin alone at 10:20 p. m. She found both girls bleeding profusely and questioned the brother.

He told her that he had suffered a nose bleed and that probably some of the blood had dropped on the children. She asked him to go to the tavern and tell her husband to return home.

The brother went to the tavern, stuck his head inside the door, told the father, "Your wife wants you," and then disappeared. He has not been seen since.

Police were alerted when a tavern owner called the county police substation on Mountain rd. yesterday morning and asked that a doctor be sent to the scene.

When pressed for details, the tavern owner said he was told two young girls had been raped in a cabin behind his tavern. The scene is only a quarter of a mile from the police substation.

Sergt. W. L. Brown and Pvt. James G. Jacobs of the county police went to investigate. They found the mother standing outside the cabin with the 2-year-old girl in her arms. The older child was inside the cabin on a bed.

Dr. Gustav Faubert of Glen Burnie was rushed to the cabin in a police scout car. He found the children seriously injured and ordered them taken to the hospital in Baltimore.

In their eight-State alarm, police described the uncle sought for questioning as 5 feet 8 inches, about 145 pounds, with light hair combed straight back, a ruddy complexion and red inflamed eyes.

Senator Hits Building Plan

Senator Allen J. Ellender (D., La.) called on the Senate yesterday to cancel plans for its proposed new office building.

He said canceling it would save about 22 million dollars now in the cost of the new building, and also would save the taxpayers future upkeep costs of about 1.1 million a year.

In his speech to the Senate, Ellender also protested the ousting of families from the site of the new building, on 1st st. ne. between B and C sts.

He was warmly supported by Senators Harry F. Byrd (D., Va.), and George D. Aiken (R., Vt.), and A. Willis Robertson (D., Va.

Byrd said that if present senatorial office space were used with proper economy there would be ample room. Ellender said that if present available rooms were equally divided, there would be four for each Senator and six left over.

Ellender said the building was a "patent luxury" costing more persons who would use it.

'Biggest Postwar Family'

Associated Press WIREPHOTO

PROLIFIC PAIR—John J. Walsh, 30, and his wife, Alice, 28, of Quincy, Mass., both pharmacist's mates in the Navy before their marriage, believe they have the biggest postwar family in the Nation. Mrs. Walsh is showing her week-old baby, Patricia Mary, to the infant's father and six brothers and sisters, after arriving home from the hospital. The newly born is her first child not a twin. Twins run on both sides of the Walsh family

Irate County Mothers Storm Office on School Funds Cut

More than 80 irate Prince Georges County citizens—mostly mothers—yesterday stormed their county commissioners with angry pleas that cuts in the school budget be restored.

After a formal hearing with the commissioners, a spokesman for the citizens, Mrs. Howard Ross of Brookside Manor, announced that plans are under way to "get new commissioners who understand the needs of the school, in the 1950 elections."

The commissioners, belabored by mothers, many of whom had brought children in their arms, later publicly announced they were "greatly distressed by the amount of misinformation" on the school budget.

Cut $163,000, They Say

In a formal statement, they pointed out that they are discussing the school operating budget, and that they voted $336,000 more for schools this year than last. They said they had cut board of education estimates by only $163,000.

The commissioners, who said bonds would be needed for school construction, stated, "The commissioners are keenly aware of the emergency situation in the schools and are exerting every effort to meet this situation.

"The law will not permit the commissioners to change the current levy, which was signed prior to May 1 as required by law. At least half of the county tax bills have been prepared, with the current tax rate being used."

Protestants at the meeting urged general school improvements and restoration of a reported $330,000 cut in school operating funds.

Bond Issue Awarded

School Superintendent G. Gardner Shugart said the school budget is $343,000 less than the amount requested, partly owing to reduction in State equalization fund contributions.

Meanwhile, the board of education announced award of the $650,000 school bond issue for which bids were opened yesterday to Alex Brown & Sons and Blyth & Co. of Baltimore, offering a 2.387 interest rate.

The issue will finance construction of 20 emergency classroom buildings, additions at three schools and purchase of two Greenbelt school buildings.

ACKERMAN'S
FINER
REWEAVING
1730 Conn. Ave. N.W.
NO. 2716

Montgomery Council Votes Public Safety Department

Four bills, one of which establishes a department of public safety, were passed yesterday by Montgomery County Council.

The new department will be headed by County Manager I. G. McNayr as safety director. Under him will be the police division, handled by Police Chief Charles M. Orme, and a division of fire protection, with a fire marshal earning $4800 a year, yet unnamed.

Advising the new department will be a county fire board, composed of one delegate from each fire department, and a safety board, made up of non-salaried safety experts who are county residents.

Chief Orme's duties remain unchanged under the bill. The principal function of the proposed fire marshal will be administration of fire prevention laws and the proposed fire code.

Volunteer fire departments have expressed the fear that the fire marshal might interfere with their autonomy, but officials have assured them this will not be the case.

Other bills passed yesterday would establish a Rockville fire area, and enlarge the Cabin John Park fire area. A fourth bill would enable the county manager to accept new streets in private subdivisions on behalf of the county government.

The council took under advisement a request from the county liquor control board for clarification of its status on the question of whether it should be a profit-seeking agency or a body to control the sale and distribution of alcoholic beverages.

Net profits during the coming year were estimated by liquor board officials at $350,000.

Inquest Holds Crapshooter

William D. Miree, 23, was ordered held for grand jury action at an inquest yesterday into the fatal shooting of Edward White, 45, of 1525 Q st. nw.

According to police, White was shot fatally Monday, at 6th and N sts. nw., as the result of an argument that started during a crap game.

Miree told police White became angry because he would not lend him $2. White later returned to the scene with a shotgun and ice-pick and Miree shot him with a .38 caliber revolver, police said.

George Meade, who said he owns a hotel at 2214-2230 F st. nw. told The Washington Post yesterday that Miree is not living at 2226 F st., the address he gave police when arrested.

Sullivan 'Piped Ashore', Leaves U. S. Service

John L. Sullivan formally retired from Government service yesterday.

Francis P. Matthews of Omaha, will be sworn in today to succeed him as secretary of the Navy.

Defense Secretary Louis Johnson was among those who lined up at the door of the Pentagon building to bid Sullivan farewell.

An honor guard of sailors and Marines fired a 19-round farewell salute, and Sullivan was "piped ashore."

Man Cleared In Rape Case

A Prince Georges County Circuit Court jury early today acquitted a 29-year-old Rogers Heights, Md., carpenter of charges of raping and committing indecent acts on a Baltimore waitress.

The jury received the case at 10:30 p. m. It returned the acquittal at 12:40 a. m.

The defendant, Shelby W. Colbert, was accused of raping the waitress on the Lanham Speedway after he had promised to take her from Washington to Baltimore.

During the testimony the waitress said she had been on a blind date at a tavern in Colmar Manor, Md., and that her date had knocked her down when she refused to accompany him to an after-hours club.

She said Colbert was at the tavern and offered to drive her to a bus station in Washington. Later he agreed to take her to Baltimore and stopped on the speedway where the attack is alleged to have occurred.

She told the jurors Colbert pulled her from the car and forced her to submit.

She ran when he released her, she said and hid in a ditch. A truck driver picked her up later and took her to a filling station where she called police.

Colbert denied having sexual relations with the woman. He said that when they stopped on the speedway she got out of the car voluntarily and disappeared into the bushes. When she failed to return, he left, he said. He said he thought she had become lost.

Salesman Held For Indecent Talk on Phone

A 26-year-old shoe salesman yesterday was charged in Arlington County with "using vulgar and indecent language over a telephone." He was said to be the first ever charged with such an offense in the county.

The accused, John T. Lacy, 2804 S. 8th st., Arlington, was released under $500 bond for a hearing June 1 in Arlington County Court.

Police said they had received a complaint from Mrs. Ruth Skinker, 43, of 1846 Vernon st. nw., that a man for some time had been phoning her with indecent proposals at the Arlington apartment where she works as a maid.

She was told to make a date to meet the man the next time he called. The date was set for 4 p. m. Monday on a street corner near her place of work.

At the appointed time, police said, Lacy showed up and was arrested by Detective George Coppage and Pvts. Gilbert Stream and Lester Hager.

D. C. Man Reelected

Linnaeus T. Savage, assistant secretary of the real estate department of the American Security & Trust Co. and treasurer of the National Capital Orchid Society, was reelected to a three-year term as trustee of American Orchid Society, Inc., at annual meeting in New York, it was announced yesterday.

Confederate Memorial Day Honored

Alexandria celebrated its Confederate Memorial Day yesterday, with the usual ceremony of laying flowers on the Mound in Christ Church Burial Ground, where lie the remains of 280 Confederate veterans.

The ceremony sponsored by Alexandria chapters of the Sons and Daughters of Confederate Veterans, was preceded by a service in Christ Church Parish Hall.

Confederate Memorial Day is a local observance. Alexandria celebrates on May 24, because it was on that day in 1861 that its first contingent of troops marched off to war.

Waldensian Branch To Install Dr. Miers

Dr. James H. Miers, pastor of Fourth Presbyterian Church, 13th and Fairmont sts. nw., will be installed as president of the Washington branch of the American Waldensian Aid Society at the church at 8 p. m. Thursday.

Installation ceremonies will be conducted by the Rev. Howard V. Yergin, executive of the synod of New York of the Presbyterian Church, U.S.A. Dr. Yergin is National president of the American Waldensian Aid Society.

For tastier sandwiches—try me
GULDEN'S Mustard

LADIES' HATS
Cleaned or Retrimmed
HAT TRIMMINGS—FLOWERS
Feathers—Ribbons—Veilings
Hat Frames—Millinery Supplies
New HATS IN ATTRACTIVE STYLES
LADIES CAPITAL HAT SHOP
508 11th St. N.W.

Open Evenings 'til 9—Monday 'til 6

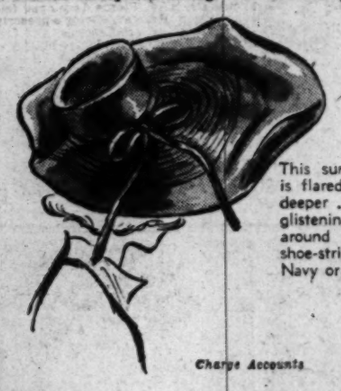

Flared Taffeta

This summer your big hat is flared . . . its crown is deeper . . . it's made from glistening taffeta, stitched around the brim, with a shoe-string-like taffeta bow. Navy or black.

$10.95

Charge Accounts

THE Essie O'Donnell COY
3407 CONNECTICUT AVE. EM. 8800

Open Friday evening until nine—

WAFFLE WEAVE COTTON PIQUE IN A TONE ON TONE PRINT. PINK, YELLOW OR GRAY. SIZES 10 TO 18.

SUN DRESS WITH JACKET	10.95
BLOUSE	3.95
SKIRT	5.95
BRA	2.95
SHORTS	3.95

Gretchen Cole INCORPORATED

WINCHESTER VIRGINIA — 160 N. LOUDOUN ST.
BETHESDA MARYLAND — 7244 WISCONSIN AVE.

FUR STORAGE
with BERNARD'S means added protection for your furs.
We give you these services without added cost.
1. $100 Free Insurance
2. Glazing
3. Combing and Brushing
4. De-Mothing
5. Fur vacuuming
6. Replace worn loops
7. Tighten Loose Buttons
8. Mend Open Linings
9. Individually Hung
$3.50
Summer Rates on Repairing and Remodeling
Bernard's Fur Shop, Inc.
1116 Conn. Ave. DI. 2284

Jelleff's
1214-20 F Street, Wash. 4, D. C.
4473 Conn. Ave.
Silver Spring
Shirlington
Bethesda

ADVERTISED IN LIFE

Nelly Don Dilly

$8.95

Here's the dress of the hour. Sing hey-nonny and dilly-dilly. A smart gal wears the "dilly" for sunning (pushes the elasticized top down). A woman wears it when she gets dinner, looks pretty for husband and guests. You'll see it gardening, dancing, especially SQUARE DANCING! A Nelly Don idea that's caught on—crisp-as-starch dress in a variety of quality cottons . . . Everglaze crease-resistant cotton dot, silky broadcloth, print cotton, checks and plaids, dotted swiss and lawn! Sizes 10 to 20. It's really a dilly!

Jelleff's Cotton Shop—5th Floor (F St.)

Let us care for your FURS!

Jelleff's

Modern Cold Storage Vaults on Premises both at
F Street and Silver Spring
We fumigate your furs, then hang them in our cold vaults.
Let us advise you on
Cleaning, Repairing or Remodeling Your Furs!
The best time to have such work done is during the summer months when our workers are unhurried
Bonded messengers are at your service to call for your furs
Telephones — F Street, RE. 6300
Silver Spring — SLigo 7300

Jelleff's
1214-20 F Street, Wash. 4, D. C.
4473 Conn. Ave.
Shirlington
Silver Spring
Bethesda

Every inch NYLON!
$8.95 white slips
—of Nylon tricot
—with Nylon lace
$5.65

NYLON . . Packable, Washable, Quick-drying, Non-ironing!

Planned for your holiday needs! Full-cut, right-length slips. Sizes 32 to 42.

Jelleff's—Underwear Shops, Second Floor (F St.) and all Branch Stores as listed above.

Hadassah BPW Hears Report On Israel by Mrs. Daniel Miller

Westernization of Israel will help to westernize the entire Middle East. And the high standards of living sought by the Israeli will help to raise the standards for all, Mrs. Daniel B. Miller told members of the Business and Professional Division of Hadassah in a speech last night at the Jewish Community Center.

The speaker returned about two months ago from a tour of Israel, Cyprus, Aden and embarkation points in Europe for Jewish immigrants to Israel. While in Israel she did a stint as reporter on the Palestine Journal. When fighting quieted down she surveyed Hadassah projects throughout the new state.

Mrs. Miller said that the people of that nation want and need peace for normal living. "The population is taxing itself and has gone on an austerity program in order to aid the new immigrants, who are coming in at the rate of 1000 daily, she explained.

Mrs. Miller said that since 1937 Hadassah's Medical Association has provided health services, equivalent to the high American standard, to all peoples of Palestine.

"There's great hope that the hospital on Mount Scopus, just outside Jerusalem which has been closed for more than a year, soon will be reopened under terms of the Trans-Jordan armistice," she explained.

She pointed out that a new medical school to train future hospital staffs was opened last week in Bevingrad, a former old English military hospital, which is located in the business section of Jerusalem.

In addition, she said that a new hospital is being opened in Negev in the old Biblical city of Beersheba, which will service the entire area.

NOW! For Little More Than
1¢ A DAY!
CRISP, FRESH
NAPKINS
EVERY MEAL!

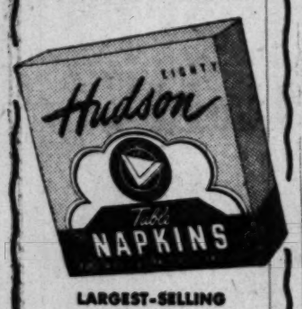

LARGEST-SELLING
HOUSEHOLD PAPER NAPKINS
IN THE WORLD!

By Henry Rohland—The Washington Post.

TO cut or not to cut the cake was seriously debated at the Women's Division of the United Jewish Appeal luncheon yesterday. Taking a hand in the debate are (left to right), Mme. Eliahu Elath, wife of the ambassador from Israel; Mrs. Felix Frankfurter, Mrs. Garfield Kass and Miss Valerie Stone. Did they cut the cake? No, they decided to give it to Friendship House

Son to Franks

Mr. and Mrs. Jack Frank of New York announce the birth of a son, Milton David, on May 23, at the Lenox Hill Hospital. Mrs. Frank is the former Rosa May Fischer, daughter of Mrs. Norman Fischer of Washington.

UJA $136,000 Nearer Goal After Women's Luncheon

By Nicha Soure

The Women's Division of the United Jewish Appeal was $136,000 closer to its $300,000 goal yesterday after a $100-minimum-gift luncheon at the Mayflower Hotel.

Approximately 700 women attended the luncheon of the UJA, whose aim is to empty the Displaced Persons camps in Europe this year.

Honor guests at the luncheon included Mrs. Eliahu Elath, wife of the first Israeli Ambassador to the United States; Mrs. Felix Frankfurter, wife of the Supreme Court Justice and Mrs. A. A. Ribicoff, wife of the Connecticut Representative.

Life in Israel

Miss Valerie Stone, who made the trip from Marseille, France, to Haifa with the Jewish displaced persons, gave descriptive vignettes from the Israeli life.

The trip was made, she said, on what 50 years ago would have been a yacht. It would have accommodated 50 persons comfortably, she continued, but on this trip there were 560 persons. "But the Mayflower was no luxury liner either," she added.

There was a little boy on the trip with whom Miss Stone tried to strike up an aquaintance. After Miss Stone tried all the languages she knew, the boy responded to a Yiddish question. "I want to forget Yiddish and Polish," he told her. "I want to learn Hebrew in Israel."

"But how can I talk to you now and how can we be friends if you wait until you know Hebrew?" Miss Stone asked. "Maybe you can learn Hebrew in Israel too. Then we can be friends," he answered. Miss Stone found the same hopes and expectations as the little boy showed in all the persons going to Israel.

Miss Stone told of a 17-year-old girl who on boarding the ship sang "The Hatikvah," the Israeli national anthem, and "The Marseillaise." The first she sang in anticipation of her new country and the second in thanksgiving to French territory of Algiers, where she had found a haven from Arab patrols.

Then there was a 7-year-old girl whom Miss Stone called "the most self-reliant human being I have ever seen." She boarded the ship and left the ship alone and played alone during the eight-day trip humming a little tune all the while.

Miss Stone, who is Mrs. Stefan Heym in private life, lived while in Israel in a "kibbutz," a rural settlement. She stayed in a one-room unit with a water tap in front. In spite of the fact that some persons had to walk as many as five blocks to a lavatory to wash up, all came to dinner clean wearing clean clothes. There was a trench squaring off the "kibbutz," reminding the people there that not too far in the past Israeli men and women had to fight the Arabs for that tract of land, she said.

To Aid D. P.'s

Representative A. A. Ribicoff of Connecticut termed the UJA the "private Marshall Plan" to Israel. "We must make sure that displaced persons leave the camps of Europe and go to Israel where they are welcome."

At the speaker's table was a three-tiered cake, symbolic of the United States and Israel, which was given to Friendship House after the luncheon. The top tier, in red, white and blue, represented the United States; the second tier commemorated the first anniversary of Israel's attendance at the United Nations last week; and the bottom tier, in royal blue and white, depicted the Star of David and Israel.

Mrs. Elath told the women that she will find it hard to tell the Israeli women when she returns to Israel next week "of the zeal, energy and devotion that American women have given to the UJA." Mrs. Elath will return to the United States in the fall.

May Brides

The marriage of Miss Frances Kathryn Bird and Frederic Orr Louden took place yesterday afternoon at 2 o'clock at the home of the bride's brother and sister-in-law, Mr. and Mrs. Bernard Paxton Bird of Falls Church, Va. Mrs. Louden is the daughter of Mr. and Mrs. Charles R. Bird of Mount Jackson, Va., and her husband is the son of Mr. and Mrs. Frederic Alle Louden of Washington.

The Rev. George B. Riley of the Evangelical United Brethren Church officiated, and a reception followed for members of the two families.

Given in marriage by her father, the bride wore a white afternoon frock of French linen, embroidered in white, with a large garden hat, and she carried an arm bouquet of white roses.

Mrs. Louden was graduated in January, 1948, from the Emergency Hospital School of Nursing, and Mr. Louden attended the University of Texas. On June 4, Mr. Louden will be graduated from the University of Maryland Law School.

After a wedding trip to Myrtle Beach, S. C., Mr. and Mrs. Louden will be at home in Chevy Chase.

Hessler.

Mrs. Archibald Dunbar Fraser before her marriage yesterday in St. Paul's Catholic Church, was Miss Ann Keane, daughter of John Cyril Keane and the late Mrs. Keane. Mr. Fraser is the son of the late Mr. and Mrs. Archibald Fraser of Fredericton, New Brunswick, Canada. For her wedding the bride wore an ankle-length frock of champagne lace and slippers of matching satin. Her bouquet was of green and brown orchids and lily of the valley. After a honeymoon at Sea Island, Ga., Mr. and Mrs. Fraser will make their home in Dayton, Ohio

Dr. Baxter Honored at Tea

Mrs. Montfort Moodie entertained at tea yesterday for Dr. Bernice Baxter, a fellow Californian and assistant superintendent of schools in Oakland.

Dr. Baxter has written a number of books on education and was sent to Germany in 1946 by the Military Government to help set up the educational program.

A former national president of the Campfire Girls, Dr. Baxter has spent the past year in Washington directing plans for a proposed 1950 White House Conference on Children and Youth. She has been working in conjunction with the United States Children's Bureau, which has mapped out preliminary plans for the project.

The conference would be a stop, look and listen one to determine the social and emotional welfare of the Nation's children.

The first White House Conference on Children took place in 1909 with follow-up ones in 1919, 1929, 1940.

Mrs. Moodie and Dr. Baxter renewed friendship two years ago when both were delegates to the International Conference of Women in Paris.

Assisting the hostess yesterday were Mrs. John Davies, jr., Mrs. N. Spencer Barnes and Mrs. Frederick Livesey.

Among those present at the tea were Mrs. Harold Burton, Mrs. Anthony Wadden, Mrs. H. H. Dodderidge, Mrs. John Q. MacDonald, Mrs. Julian Gillespie, Mrs. May Thompson Evans, Mrs. Mildred Wells, Miss Ann Randolph Critchton, Mrs. Barnet Nover, Mrs. Lorton Sims, Mrs. John Crane, Mrs. E. E. Pendleton, Mrs. Joshua Evans, jr., Mrs. Arthur Davenport, Mrs. Frederick Devereux, Miss Grace Frysinger, Miss Hope French, Mrs. Raleigh Gilchrist, Miss Helen Hoffman, Mrs. James W. Irwin, Mrs. H. Leroy Jones, Mrs. Frank A. Linzel and Mrs. Justin Miller.

Rings on Their Fingers

The engagement of Miss Anna Mae Brown to John Bernard Gascoyne is announced by her mother, Mrs. Jessie Holland Brown.

The bride-elect attends Wilson Teachers College where she is a member of the Twenty Club and Pi Kappa Sigma sorority. Her fiance, son of Mr. and Mrs. David Rodney Gascoyne, resumed his studies at Wilson Teachers College after serving 18 months with the Army.

The wedding will take place on September 9.

Black—Gillespie

Mr. and Mrs. Andrew Black of Washington have announced the engagement of their daughter, Miss Carolyne Black, to David Gillespie, son of Mr. and Mrs. P. O. Gillespie of Williamson, W. Va.

Schmall—Kuehn

Dr. and Mrs. E. A. Schmall of Reisterstown, Md., announce the engagement of their daughter, Barbara Ann, to Alvin H. Kuehn, son of Mr. and Mrs. A. H. Kuehn of Sea Cliff, Long Island, N. Y.

Miss Schmall is in her senior year at the University of Maryland Delta Delta Delta Sorority. Her fiance, also is a student of Maryland U.

Adams—Chambers

The engagement of Miss Mary Jean Adams to Charles Robert Chambers is announced by her parents, Mr. and Mrs. Morgan J. Adams.

Mr. Chambers is the son of Mr. and Mrs. Charles R. Chambers of Chevy Chase.

MARY VAN RENSSELAER THAYER
IS ON VACATION
Her column will be resumed
when she returns

FUR CLEANING • FUR REPAIRS

STORE FURS
AT JANDEL

Our vaults are of certified cold air temperature. Prices are standard.

Cleaning will prolong wear and restore the lustre of your furs.

Minor or major repairs made by our own staff of furriers.

Our designers will advise on partial or complete restyling.

CALL RE. 7044
for Our Bonded Messenger

Jandel
1412 F Street N.W.

FUR STORAGE • FUR REMODELING

1210 F Street N.W.

June through August for town or travel, the indispensable summer suit carved with cool lines in tropic weight rayon suiting. Black, navy or pastels. 29.95

SUIT SALON, second floor

New Service at The Hecht Co.

Call NAtional 5100 for
Rug and Upholstery Cleaning
Right in Your Own Home!

SPECIAL INTRODUCTORY SAVINGS:

Sofa & 2 Chairs 16.95 Rugs & Broadloom 7c sq. ft.

No bare floors, no empty rooms, no fuss or inconvenience. Call NAtional 5100, Extension 5644, and The Hecht Co.'s experts will clean your furniture and rugs with the exclusive CHEM-I-FOAM* process that really gets out the dirt and grime—completely safe and thorough! Special introductory prices for limited time only.

*Reg. U. S. Pat. Off.

Rug and Upholstery Cleaning Office, 5th Floor, Washington; Decorating Office, 3rd Floor, Silver Spring.

THE HECHT CO.
Washington & Silver Spring

P.J.NEE

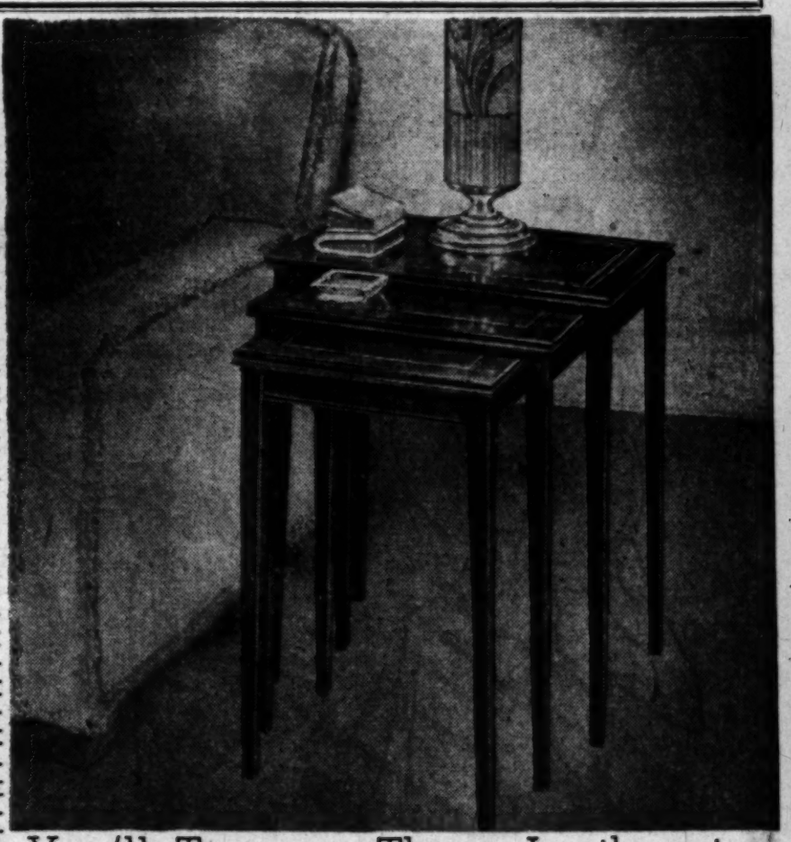

You'll Treasure These Leather-top Dreamhouse End Tables....$39.95

Add new elegance to your living room with Nee's choice mahogany nest of tables, hand-rubbed for extra beauty. Feel the luxuriously smooth leather tops, tooled in distinctive 14-carat gold. Put these tables with pride right beside your favorite chair. Bring them out when company comes. Plan now to enjoy the enduring beauty of this fine Dreamhouse table in your home (and give one to that June bride). See it at your nearest Nee store today. Nee's matching coffee, tier and lamp tables also $39.95.

Extended payments arranged—Open Thursday 'till 9

P.J.Nee COMPANY
Dreamhouse Furniture

H St. at 7th 1106 G Street 215 King St., Alex.

Listen to your Nee Hour of Dreams every evening at 11:15 over WMAL

Forrestal Mourning Cancels Argentine Fete, Clay Party

IN RESPECT to the memory of the late James Forrestal, former Secretary of National Defense, the Argentine Ambassador, Jeronimo Remorino, has canceled the reception which was to have been held this evening at the embassy. The reception was planned in celebration of Argentina's National Holiday.

The embassy will observe the Argentine National Holiday with a ceremony, placing a wreath on a statue of Gen. Jose de San Martin, Argentine national hero, in Judiciary Square, Washington, at 10 o'clock this morning.

THE CHIEF of Staff of the United States Air Force and Mrs. Hoyt Sanford Vandenberg have recalled invitations to the recepion honoring Gen. and Mrs. Lucius Clay today at Fort Myer at 6 to 8 o'clock. The reception has been canceled in respect to the memory of the late James Forrestal.

Louisiana Governor Feted at Dinner

REPRESENTATIVE and Mrs. Henry D. Larcade entertained at dinner last evening in the Shoreham's Blue Room for Gov. and Mrs. Earl K. Long of Louisiana. Senator and Mrs. Allen Ellender and Senator and Mrs. Russell Long were among the guests.

THERE'S NOTHING LIKE A TOY FROM SCHWARZ

HAVE YOU SEEN
the new Costume Collection?

What costumes? Why, the masquerade magic at Schwarz Toy Store. Clowns, cowboys, policemen, princesses . . . you'll find dozens of complete costumes or mirth-making masks all at competitive prices where the best party plans begin: on both floors of America's most famous toy store.

FAO SCHWARZ
614 Fourteenth Street (next to Julius Garfinckel & Co.)
Washington, D. C. • New York • Boston • Ardmore, Pa.
Store Hours: 9:30 to 5:45 • Telephone: Sterling 0606

Vesugars Feted At Farewell Cocktail Party

To say farewell to the new Indian Ambassador to the Argentine, Jamshed Vesugar, and Mme. Vesugar, Mr. and Mrs. John Shields entertained at cocktails yesterday at their home on Woodland dr.

Mr. Vesugar, formerly with the Indian Purchasing Commission, will leave on Thursday accompanied by Mme. Vesugar for Buenos Aires. They will be at the Plaza Hotel in the Argentine capital until they can find a house suitable for an embassy.

Among those who were asked to the party for the popular Vesugars were the Argentine Ambassador, Jeronimo Remorino; the Agricultural Attache of the Spanish Embassy and Senora de Echegaray, the Spanish Ambassador-at-large and Senora de Lequerica, the First Secretary of the Greek Embassy, Agis Kapsambelis; Mme. Diamantopoulos, Representative and Mrs. La Gary Clemente, the Brazilian Minister and Mme. Mello-Franco, Capt. and Mrs. John P. Jackson and Capt. and Mrs. Jackson Davis. Mr. and Mrs. Nicholas de Rachat were there, so were the Lothrop Stoddards, Mr. and Mrs. Lee Murphy, Mr. and Mrs. James Souby, Mrs. Dewey Short, without Representative Short, who is out of town.

Then there were Mr. and Mrs. Emil Hurja, Mrs. McCeney Werlich, Mr. and Mrs. Edward McKinny Hunt, Donald Downs and William Huggins.

Still others there were Dr. and Mrs. Irving Brotman, Mr. and Mrs. Gilbert LaGorce, Mr. and Mrs. Horace Peaslee, Mr. and Mrs. Royce Powell, Mrs. William H. Watson, Mr. and Mrs. James Purdy, Col. Lyle Brookover, Mr. and Mrs. William E. Willard, Col. and Mrs. Howell Kraft, Arthur Saul, Comdr. and Mrs. John Floyd, Mrs. Ernest Norris, Mr. and Mrs. Duncan Emerich and Mrs. P. J. Nee with her son, Roy, and daughter, Evelyn.

Service Dance

Miss Betty Maddox will entertain at a dance at the service club of Andrews Field this evening at 8 o'clock. Other service units have been invited.

At the noncommissioned officers club on Saturday at 8 p. m. there will be another dance, and on Monday a picnic at Chesapeake Beach is planned, leaving the field at 1 p. m.

Littells in Detroit

Mr. and Mrs. Norman Littell are spending the week in Detroit, Mich., where he is attending the Inter-American Bar Association meeting. Mr. Littell will address the annual foreign trade dinner of the Detroit Board of Commerce on Thursday.

During their stay the Littells are the guests of Mr. and Mrs. Roy W. Gifford of Grosse Pointe Park.

Glogau.

MISS MARGARET KANE FOSKETT, debutante daughter of Admiral and Mrs. James H. Foskett, has a busy summer ahead of her. She will be graduated from Mount Vernon Seminary June 6, and on June 12 she will be presented to society in Philadelphia at the home of her grandmother, Mrs. John Kent Kane. Early in July she will join her parents for a vacation at Saunders Town, R. I.

Mrs. Truman To Vacation In Missouri

MRS. TRUMAN is leaving for Independence early in June, and she will remain there throughout the month, it was announced yesterday at a press conference held by White House Social Secretary Mrs. James Meredith Helm.

It is traditional for the wives of Presidents to present an inauguration gown to the Smithsonian Institute, and Mrs. Truman will present to the institute the silver lame afternoon frock which she wore to the Inauguration reception held at the National Art Gallery. She will wear the gown a few more times, however, before making the presentation.

In regard to the current controversy on whether to tear down the outer walls of the White House, it was mentioned yesterday at the press conference that Mrs. Truman agrees with the President that the outer walls of sandstone should be preserved.

Society Attends Speech Clinic Garden Party

WASHINGTON society turned out in goodly number yesterday to attend the garden party at the New Zealand Embassy in honor of newly elected officers of the Speech Clinic Foundation. Lady Berendsen, wife of the Ambassador, a member of the Foundation, loaned her home for the occasion. Owing to the period of mourning for former Defense Secretary James Forrestal, however, she did not stand in the receiving line.

Guests were received on the canopied terrace by Mrs. Allan I. Price, president; Mrs. Nelson K. Hoff, Mrs. Parker Fairlamb, Mrs. Kenelm Dallam, Miss Marguerite Griffin, Mrs. Louis Renfrow and Mrs. Jackson Davis.

The formal drawing rooms of the embassy were decorated with flowers from the garden. Tea was served in the dining room by the Junior Group, headed by Miss Mary-Stuart M. Price.

Official hostesses who might have taken turns at the tea table were Mrs. Louis Denfeld, wife of the Chief of Naval Operations; Mrs. Edward F. Bartelt, Mrs. Charles F. Brannan, Mrs. John D. Clark, Mrs. William E. Warne, and Mrs. Edward R. Halloran.

77th Congress Club Feted at Luncheon By Mrs. Hugh Scott

MRS. HUGH SCOTT entertained the ladies of the Seventy-seventh Congress Club at luncheon yesterday in her apartment at Dorchester House. Assisting her were Mrs. Cecil W. Bishop, Mrs. William S. Hill and Mrs. J. Edgar Chenoweth. Following the luncheon and monthly business meeting, the group was invited by Mrs. Charles S. Dewey, a member of the club, to visit the exhibition of 30 miniature period rooms in the Washington World Affairs Center, 1712 H st. nw., which opened Monday with a preview at which Mrs. Truman and other distinguished guests were honored.

At Home in Arlington

Mr. and Mrs. Charles Wauhop have returned from their honeymoon in Virginia to make their home in Arlington. They were married April 30 in Leesburg, Va.

Mrs. Wauhop, the former Joan Masin, daughter of Mr. and Mrs. Joseph A. Masin of Hamilton, Va., is employed by the Justice Department. Her husband, who has just returned from Tel Aviv after a year with the State Department foreign service, is the son of Mr. and Mrs. Ernest J. Wauhop

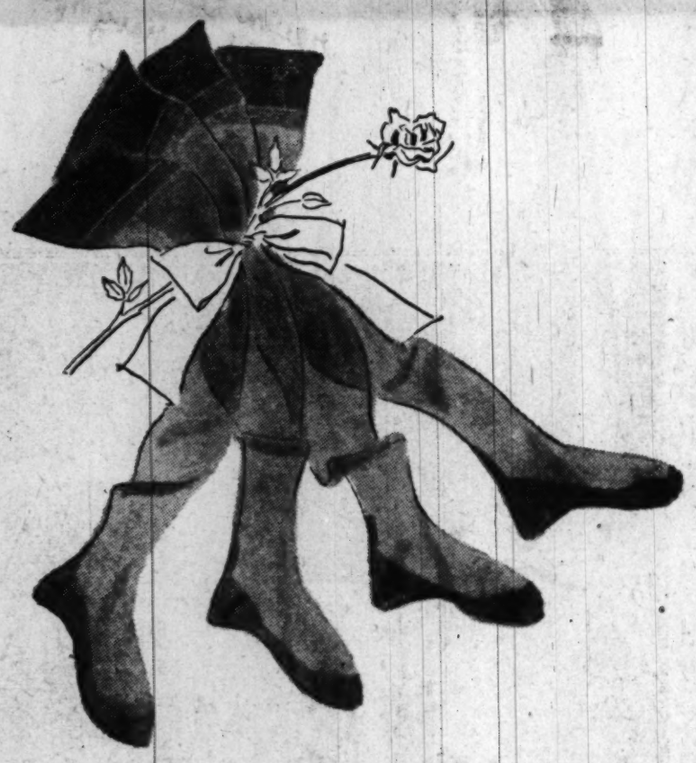

For One Week Only . . .

And also at Spring Valley

No Mend SALE

15 denier, 51 gauge, regularly $1.95, now $1.70 pair or 3 pairs $4.95.
30 denier, 51 gauge, regularly $1.95, now $1.70 pair or 3 pairs $4.95.
30 denier, 45 gauge, regularly $1.65, now $1.40 pair or 3 pairs $4.05.
Very specially offered to acquaint more of our customers with this wonderful nylon hosiery. Now in delightful going-into-summer shades and priced for substantial savings. In five proportioned sizes for perfect fit. Our pure silk and service weight rayons are also included. Sizes 8½ to 11.

Hosiery, First Floor

Julius Garfinckel & Co.
F Street *at* Fourteenth

For the freshest bread
Beyond compare
Make sure you order
COUNTY FAIR

YOU can be sure that County Fair Bread is always fresh, because fast-delivery service brings it straight to your grocer. What's more, County Fair Bread is always delicious, and rich in nourishment. Ask your grocer for County Fair Bread today!

No bread can compare with FRESH COUNTY FAIR

"Join the Opportunity Drive today!"
Invest in U. S. Savings Bonds

For your
Vacation traveling

. . . for casual lounging and cool sleeping all summer long, our matching rayon robe and pajamas of either red or navy with white polka dots. Set. $16.95.

Lingerie, Fifth Floor
Also at Spring Valley, Second Floor

Julius Garfinckel & Co.
F Street *at* Fourteenth

HAND-MADE LINENS

Exquisite hand embroidered linens imported from Italy, with all the breath-taking skill of the old craftsmen . . . in natural only. Gifts for never-ending pleasure. 9-piece luncheon set, $9.95. 17-piece set, $19.95. 52"x52" cloth and napkin set, $19.95. 52"x70" cloth and napkin set, $25.

Linens, Seventh Floor

Julius Garfinckel & Co.
F Street *at* Fourteenth

Young Marrieds Plan Annual Fashion Show

Mrs. Edward Ray will be installed president of the Young Married Women's Club of the YWCA at the group's annual luncheon and fashion show today, 12:30 p. m. at the Congressional Country Club. She will succeed Mrs. Jesse Taylor Price.

Others to be inducted include Mrs. William L. Leverton, vice president in charge of programs; Mrs. Gray Williams, vice president in charge of memberships; Mrs. Francis Blandin, secretary; Mrs. Richard Hiner, treasure.

FASHION EDITOR
PEGGY PRESTON
IS ON VACATION

Her Column Will Be
Resumed June 1

Finnigan.

MAPPING out final plans for the annual benefit garden party sponsored by the Salvation Army Ladies' Auxiliary are (left to right) Mrs. Stanley Holland, general chairman; Mrs. Katherine Bouterse, Mrs. Wallace N. Streeter, auxiliary president; Mrs. Lewis Leigh and Mrs. Alfred K. Mitchell. The party is slated for Friday, June 3, 3 to 6 p. m. at Woodley, estate of former Secretary of War Henry L. Stimson

Pro Bonata Club Holds Banquet

Mrs. John L. Cain was installed president of the Pro Bonata Club at the organization's annual banquet held last night at the Mayflower Hotel. The festive event honored Mrs. George F. Gardiner, retiring president.

Special guests included Mrs. Edward C. Magdeburger, president of the D. C. Federation of Women's Clubs, and Mrs. Ernest Humphrey Daniel. Both are honorary members of PBC. Included on the program were musical numbers given by Evelyn Hunter, soloist, and Elva Book, pianist.

Other officers, in addition to the president, installed last night, are: Mrs. James E. Newton, first vice president; Mrs. Paul H. Madigan, second vice president; Mrs. Karl E. Dampier, recording secretary; Mrs. Carol M. Farquhar, corresponding secretary; Miss Doris Newton, treasurer; Mrs. Hartman Ward, director, and Mrs. George F. Gardiner, alternate director to the D. C. Federation of Women's Clubs.

Mrs. Bert Williams conducted the induction ceremony.

Guard Ladies Meet

Ladies of the National Guard Bureau will hold their monthly luncheon meeting at 12:45 p. m. today at the Laura Lee Tea House in Alexandria.

Mrs. Kenneth F. Cramer, wife of the chief of the National Guard Bureau, assisted by Mrs. Henry P. Courtemanche, will serve as hostess. Mrs. Marvin C. Burkgren and Mrs. Mark T. Martin, who formerly resided in England, will give short talks on their war-time experiences.

RUGS
Hand Process
Cleaned, Sterilized, Appraised, Repaired, Stored
MANOUKIAN BROS.
1748 M ST. N.W.
ORIENTAL AND DOMESTIC RUGS AND CARPETS
NAtional 9699
REpublic 4883
Safest Rug Care

Congratulate the graduate!
says Gibson "Art"

Remember the proudest day of each young life with the finest of congratulations...
GIBSON Graduation Cards
featured at better stores everywhere

Brownie Birth Announcement Cards
LITTLE CALEDONIA
5th near Wisc. Near P St.

Salvation Army Lawn Benefit Is Slated June 3 by Auxiliary

The Salvation Army Ladies Auxiliary will hold its annual benefit garden party from 3 to 6 p. m. June 3 at "Woodley," 3000 Cathedral ave. nw., according to an announcement by Mrs. Harold H. Burton.

Groups of children from several Embassies, dressed in their native costumes, will present a program of songs and folk dances.

Proceeds from the garden party will be used to send underprivileged children to the camps operated by the Salvation Army at Patuxent, Md., and Triangle, Va. This year the organization plans to send 500 children to camp for a two-week period.

Mrs. Wallace N. Streeter, auxiliary president, has appointed several committee heads for the party. They include Mrs. John Allan Dougherty, honorary chairman; Mrs. T. Stanley Holland, general chairman; Mrs. Andrew Parker, chairman of the patrons and special guests committee; Mrs. Harvey Donaldson, chairman of the hostess committee; Mrs. Frank M. Perley, chairman of the refreshments committee; Mrs. A. K. Mitchell, chairman of the ticket committee; Mrs. L. Leroy Tuerke, chairman of tea table arrangements.

Mrs. Edith Allen and Mrs. L. C. Leigh will serve as cochairman of the cookie and cake stand. Supervising the needlecraft table will be Miss Marian King and Miss Jean O'Brien.

Doings of the Day

Washington Senior Chapter of **Mizrachi Women's Organization of America** will hold a mother-daughter luncheon, 12:30 p. m. at 5019 16th st. nw., when Miss Sophia Diamont, staff member of the Bessie Gotsfeld Children's Village at Raanana, Israel, will be guest speaker. Miss Diamont came to the United States for a year's study of home economics and industrial administration for continued child-care work in Israel . . . Zonta Club will hold a business meeting and luncheon, 12:30 p. m. at the Dodge Hotel . . . **Kenilworth Ladies Guild** will meet at noon with Mrs. Adolphe Columbus and Mrs. P. J. Dougherty, 311 West Blvd. dr., Wellington, Va. . . . **Alexandria YWCA** will sponsor a talk on tray painting, 2 p. m. at its headquarters, 602 Cameron st., Alexandria . . . **Soroptimist Club** presentation of key awards to high school seniors, 1 p. m. at the Willard Hotel. Guest speakers will be the Very Rev. Msgr. John S. Spence, and Dr. Hobart Corning, superintendent of the D. C. public schools.

BEST & CO.
COMPLETELY AIR CONDITIONED — COOL SHOPPING
Our own Hawaiian 'Nada, 10.95
Delightfully daring 3-piece beach ensemble of red and white or navy and white checked cotton — the bra and shorts as brief as possible so that you get maximum sun; cute pocketed jacket for cover-up purposes. Sizes 12 to 18.
Mail and phone orders filled
Postage prepaid everywhere in the U. S.

BEST & CO.
4433 Connecticut Avenue, N. W. 8
Emerson 7700
BUS STOP AT THE DOOR
Trademark — Copyright, Best & Co., Inc., 1949

Lansburgh's
20th YEAR
7th, 8th and E Sts. Zone 4 NA. 9800

Our Exclusive New Pat Perkins
Cottons... Are Sheer and Cool!
AND ONLY 5.95
The warm summer weather and fashion, too, demands a cool, sheer! But these are not just ordinary sheer dresses, these are tailored by your favorite manufacturer—our exclusive Pat Perkins! Prints and flock dots to charm your figure and keep you cool and fresh looking on the hottest day. See our selection in misses', women's and half-sizes.
A. **Printed cotton sheer** shirtwaist dress with crisp organdy collar. Brown, black or blue. Sizes 12 to 20, 5.95
B. **Flock dot** on crisp cotton sheer. Dainty lace detailing. Green, lilac and navy. Sizes 38 to 44. ...5.95
C. **Coat style** with lace and eyelet trim. Flock dot sheer cotton. Green, royal and navy. Sizes 14½ to 24½. 5.95
LANSBURGH'S—Daytime Dresses—Third Floor
CALL NA. 9800 OR MAIL THIS COUPON
LANSBURGH'S, 7th, 8th & E Sts., Washington, D. C.
Please send me the following Pat Perkins Sheer Cottons at 5.95 each:
Color | 2d Color Choice | Quantity | Size
Send to name .....
Address .....
City ..... Zone ..... State .....
☐ Charge ☐ Check ☐ Money Order ☐ C. O. D.
P-5-25

"HOME-FRESH" BECAUSE IT'S SEALED FRESH
NOW IT'S IN WASHINGTON

ONLY mayonnaise you can buy ...that's SEALED for freshness!
Right at the moment it's packed, when *any* mayonnaise is at it's fresh-flavor peak—THAT'S when MAJESTIC *seals in* this fresh goodness for your enjoyment. Sealed in until you open it in your kitchen! You can taste the difference in Majestic—the ONLY mayonnaise that's HOME-fresh because it's SEALED-fresh!
MAJESTIC MAYONNAISE
Distributed by the WASHINGTON CHEESE CO.—DUpont 6222

Buying Towels Requires Care

The new bride should take extra care in the purchase of towels, because these articles must survive more strenuous, and more consistent wear than any others in the linen closet.

When buying towels, hold them up to your eyes. If tiny, regular pinpoints of light show through, the weave is tight and good. Weak, open spots are the dead giveaway of a poorly woven towel.

Buy towels in a wide variety of sizes: large ones for the man in the family, middle-sized ones for your own bath, and hand towels for minor clean-up operations. Because of pound rates at the laundry, it is smart to use small towels whenever you can. Large towels are more costly to send out, and harder to launder at home.

To distinguish once and for all between towels, buy them in harmonizing shades.

SUSIE Q. SMITH

"Why, helLo, Slugger . . . I've been thinking about you all evening!"

To Rehoboth

Mr. and Mrs. Edgar Mowrer have left Washington for a week and have gone to Rehoboth Beach, where they are staying at the Corner Cupboard.

Mary Haworth's Mail

Woman Wonders Why She Can't Thaw Out to Formerly Neglectful Family, Who Backslap Her Since She Polished Talent, Won Fame

DEAR MARY HAWORTH: All my life I have loved people for what they were and what they did, day by day. They didn't have to be famous or do some piece of showmanship to win me.

Honesty, kindness, a disposition to share work and play, were qualities I appreciated above all else when I found them in others' lives. Race, faith, wealth or poverty were incidental.

When I realized some years ago that my husband and children, growing older, had less and less time and thought for me, I undertook to develop a talent, rather than feel lonely and put-aside. I felt that I had failed somehow as a wife and mother, since they seemed to care so little about sharing life with me.

She Feels Stranger to Husband, Progeny

NOW I've become rather famous through no designs of my own, and now my family wants to be photographed with me, to go places I am invited; and it's "Mom, that's great" or "I certainly am proud of this wife of mine." Yet I am no sweeter, no better today, than I was when they passed me by.

My husband was a person who "got and forgot." And as the children grew up they were much amused by my standards for showing gratitude and reciprocal courtesy—not just to me, but to everyone. Now I feel strangers with my husband and children; the former warmth and tenderness is gone and my heart feels empty; and I do not care for laudatory publicity. What is wrong with me? T. Y.

She Is Frozen by Resentment

DEAR T. Y.: The general appearance of your letter, written in lead pencil on poor-quality paper, is hardly in keeping with your supposedly rather famous, publicized and socially sought-after status today.

Thus I wonder just what talents you've proved or what success you may have; or whether you are posing for discussion a "day dream" situation that sometimes occurs to you—in which you fancy yourself famous "on your own" and getting even with a neglectful family, by being coldly indifferent to their belated appreciation of your worth.

Or maybe you took a prize in baking, canning or needlework in a local exhibition, and had an hour of glory that turned your head. In any case, your emotionally "empty" attitude towards family is real enough, and it amounts to giving a new twist to long-standing feelings of resentment.

Neurotic Drift Away From Life

IN ALL probability you had a parasitical tendency to "devour" husband and children; that is, to absorb all their time, thought and affections, and dominate them sentimentally. And when they fought this "mom"-tendency, striving to maintain some God-given inner freedom of spirit, you felt "put aside,"—wronged, rejected and frustrated in your drive for love-security.

You say you felt that you had somehow failed as a wife and mother; but there was no humility in your conclusion. Rather you felt stung by the family's supposed "ingratitude," so you hardened your heart against them, and whether or not you've achieved worldly success, at least you crave that alternative ego—compensation.

At present you are in a neurotic drift of psychological withdrawal from any type of intimacy, which is a drift towards death,—and to bring you out of it I prescribe immediate reading of Agnes Sanford's ebullient humorous book "The Healing Light," (Macalaster Park Publishers),—a dynamic textbook on how to love, and the profit that is in it.

M. H.

Mary Haworth counsels through her column, not by mail or personal interview. Write her in care of The Washington Post.

Use Protein 'Magic' for Easy Dieting

By Ida Jean Kain

Going on a diet with clenched teeth and grim determination builds up resistance—to dieting. You feel disgruntled at every calorie restriction.

Try to get a new slant on calories. They aren't responsible for taking all the joy out of eating. Calories are not fattening—how could they be? They are only a unit of measure.

So instead of being mad at calories and suspecting them of lurking in all your favorite foods, get a friendly feeling toward them. Think of the calorie as the magic yardstick which can help to control your weight.

Juggle Your Menus

By using this yardstick, you can juggle the menus to include many of your favorite foods and still call on stored fat for energy. That's the way fat is lost. Counting calories can be exciting when it means more to eat while reducing.

And don't overlook the miracle of high-powered calories. Protein foods provide dynamic calories that speed up the metabolism and burn fat faster. As one reducer put it, the protein calories help subtract from the total calories.

You can lose weight more quickly on a low calorie diet that is high in protein than you can on the very same number of calories but with less protein. It's magic. . . .

It won't do any harm to be a bit antagonistic toward food fats, since the calorie yardstick reveals that fats are 2¼ times as fattening as the other nutrients. The fats include mayonnaise, cream sauces, whole cream, butter, fat of meat and gravy.

Which Can You Spare?

To keep happy on a diet, go over the list of fatteners and decide which you will miss the least. Would you prefer salad dressing or gravy? Butter on bread or on the vegetable . . . or cream in your coffee? Dieting isn't a case of doing without everything you like.

It's a choice. And when the balance of the food selection is from lean meat, eggs and cheese, and a variety of low-starch vegetables and fruits, the calories are bound to be on the svelte side—and so is your figure.

If you take the attitude that this pattern of eating is truly an amazing science, and are delighted with the results, then reducing is a privilege . . . and keeping slim will be a pleasure.

(Copyright, 1949, King Features Syndicate, Inc.)

Fashion Show Tonight
AND EVERY WEDNESDAY EVENING
7:30–8:30 P. M.
Weekly Exhibit of Wynn's Famous Fashions
WYNN'S
Feminine Apparel Shop
Corner Glebe Road and Lee Highway
ARLINGTON OX. 0861

Holiday picnic "musts"!
Saltines by KEEBLER

In Air Conditioned Comfort You'll Enjoy REDUCING Plus
POSTURE CORRECTIONS
- No Exertion
- No Sweating
- No Pounding
- No Disrobing

Call today for information about our Special $20 course and your Free Trial Treatment.

Stauffer System
1732 Eye St. N.W. REpublic 7339
4420 Connecticut Ave. ORdway 2746
2623 Connecticut Ave. DEcatur 1428

WOODWARD & LOTHROP
10th, 11th F and G Streets Zone 13 Phone District 5300
BRANCH STORES—Bethesda, Maryland The Pentagon, Virginia

The eagerly awaited Columbia album of original cast recordings from

"South Pacific"

Starring Mary Martin and Ezio Pinza

"Some Enchanted Evening," "I'm in Love With a Wonderful Guy," "Bali H'ai," "Honey Bun" . . . delight in hearing these and all the other captivating songs composed by Richard Rodgers and Oscar Hammerstein II for Broadway's newest musical success . . . sung by Mary Martin, Ezio Pinza, Juanita Hall, William Tabbert, Myron McCormick and the chorus from overture to finale with the orchestra under the direction of Salvatore Dell'Isola. The album of seven 10-inch records, $7.12

W&L—Records, Fourth Floor

WOODWARD & LOTHROP
10th 11th F and G Streets
Zone 13 Phone District 5300

Junior Special

Nylon Jersey Slips . . $4.50
usually sell in stock, $5.95 and $7.95

Nylon Jersey Pettiskirt $3.50
usually sell in stock, $5.95

easy-to-care-for . . . good to look at . . . smooth and comfortable to wear . . . wonderful nylon jersey slips in white or camellia and a pettiskirt in black . . . all cut to junior proportions, 9 to 15. Slips, one tailored, one trimmed with nylon fagoting. Pettiskirt trimmed with cotton lace.

W&L—Junior Lingerie Rendesvous, Fourth Floor

WOODWARD & LOTHROP
10th 11th F and G Streets
Zone 13 Phone District 5300

Nylon Frost

. . . dickey for a summer suit

From our collection of sweet cool little nylons . . . dickeys, blousettes, collars, cuffs, jabots. Here are dickeys in high or low neckline, sheer fresh white touch for summer's little suits. You will be devoted to them when you travel . . . for the way they take to quick sudsing, overnight drying.

Embroidered and ruffled plunge neckline, $6.95
Lace and embroidery edged high neckline, $5

W&L—Neckwear, Aisle 15, First Floor

A New Plastic Hanger Holds Skirts Unwrinkled

Plastik-Hips is the answer to the old question of how to hang skirts in a closet without folding or wrinkling. Just slide the two "plastic-hips," insert in waistband and adjust to hold firmly. Skirt cannot fall off, cannot wrinkle. Clear plastic, blue or ruby colors. 49c Each,

4 for $1.95

W&L—Closet Shop, First Floor

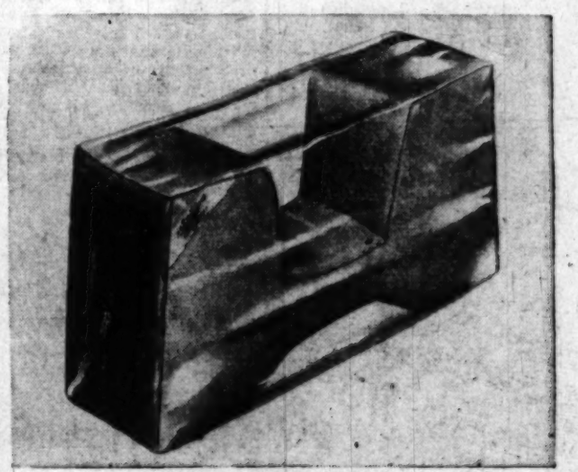

pal pillow

deep comfort for many uses

Here is the deep comfort of Airfoam rubber filler . . . in a little pillow for drivers, for travel, for convalescents, for baby in his high chair, for just anyone who enjoys a little solid comfort on occasion. The washable Airfoam is covered in washable cotton twill, slide-fastened for easy removal . . . shaped with deep curve for head, arm or leg rest, and shallow curve for back rest. $8.50

W&L—Notions, Aisle 21, First Floor

Rest that aching foot with a pal.

Perfect design for back support.

For plane or train, pal the perfect companion.

Dad will dearly love his pal.

Ask Anne

How to Clean Chandeliers

Can you tell me how to clean crystal chandeliers? Also, how to clean the prisms and give them sparkle. I have tried various things, but nothing has proved satisfactory. J. O. H.

Usually chandeliers are made so they can be taken apart for cleaning. Examine yours to see if the prisms, strings of beads, etc., are not attached by hooks and so can be easily removed. If this is possible, remove and wash them in warm water to which a little ammonia has been added. The ammonia will give them a sparkle. Polish dry. Be sure to remove and wash only a small number at a time, replacing them completely before removing any more. It would be wise to figure out if there are any parts which are not removable before you start washing so that these can be washed and dried on the fixture before you start cleaning the removable parts. In this way the parts of the fixture which are clean will not be spotted in cleaning nonremovable parts.

My little boy got hold of a discarded paint can somehow and consequently has put some of it on a brown corduroy jacket. Is there anything that you can tell me that would remove this paint? Have tried turpentine without result. C. H.

Try this: soften the paint by rubbing colorless vaseline or shortening into it. So that the fat will penetrate into the material and to break the paint surface, rub the stained material with the fat on it between the fingers. Let stand 30 minutes continuing to rub it occasionally. At the end of the 30 minutes, sponge thoroughly with carbon tetrachloride to remove fat and paint. If this removes some of the paint but not all, repeat the entire treatment.

Many thanks to N.B.H., L.M.L., A.M.L., L.A.D., R.E.J., M.H.P. and A.E.C., all of whom were kind enough to send in recipes for parsnip wine. (A. E. C. adds a note "Don't make later than February.") One of the recipes sent in follows and the rest are being forwarded to the reader who made the original inquiry.

Parsnip Wine

1½ quarts ground parsnips
1 gallon cold water

Put these together and let come to the boiling point. Boil for 1 hour. Strain through cheesecloth and measure. To each gallon of liquid, add:

2 pounds of sugar

Stir until thoroughly dissolved. When lukewarm, add for each gallon of liquid:

½ yeast cake

Before adding, dissolve yeast in warm water with a little sugar in it. Place the whole mixture in jug or similar vessel, large enough not to "work over." Also, have some besides to refill with as it "works down." During this period, add the following for each 5 gallons of liquid:

3 pounds seeded raisins
3 large oranges
(juice and grated rind only)

To this, you add lots of patience to withstand the temptation of sampling it under 6 to 12 months from date of its origination.

There is a gift shop in the 8200 block of Georgia avenue, Silver Spring, that carries glass domes 6 by 3½ inches which one of your readers requested in Sunday's paper, also the Salem china that another reader requested this week.

I have a pink corduroy dress which had no washing instructions when I bought it. I have been told that it can be washed, but I would hate to wash it if dry cleaning would do a nicer job. On the other hand, I would hate to have it cleaned if washing would be more satisfactory. I would very much appreciate your advice on the best way to launder this dress. D. W. M.

Corduroy can be either washed or dry cleaned, but because steam pressing, done by a professional will retain the just-like-new appearance, I recommend dry cleaning for this dress. The straight areas of corduroy can be pressed quite satisfactorily from the wrong side with a hand iron, but it is difficult to press the seams and lined places around neck, sleeves and hem this way.

Another idea is to wash the dress at home in lukewarm water and a mild soap and then take it to a dry cleaner to have it steam pressed. When the dress is washed, rinse several times, wring and then shake it vigorously to remove as many wrinkles as possible. Hang wrong side out on an unfinished wooden or padded hanger to dry.

Is there something which can be used to stiffen black eyelet embroidery besides starch so it won't be streaked with white? E. M.

The best plan is to add enough black dye to regular laundry starch and color it and thus prevent white streaks. Be sure that the starch is without lumps before adding the dye.

What would loosen Scotch tape from a wall covered with oil cloth? C. H.

Wet the top with carbon tetrachloride, kerosene or turpentine and allow to stand an hour or so to penetrate. During the soaking period, rewet the tape several times to keep it damp. When thoroughly soaked, the tape should pull off readily.

PETUNIA!

Butter, I find,
Is miraculous stuff

For whenever your cuticles
Are ragged and rough!

True words, Petunia! Ordinary table butter is an excellent cuticle softener. Rub it in before you go to bed, and let it remain overnight.

Bishop-Bracken

Make Your Own

By Anne Adams

Daddy will love his best girl in this darling dress! She loves it too—ruffly wings, V-dipped waistline and sweetheart neckline are just what all girls love!

Pattern 4511 comes in sizes 2, 4, 6, 8, 10. Size 6 frock, 2 yds. 35-inch; panties, ⅞ yd.

This pattern, easy to use, simple to sew, is tested for fit. Has complete illustrated instructions.

Send 25 cents in coins for this pattern to Anne Adams, care of The Washington Post, 131 Pattern Dept., 243 West 17th St., New York 11, N. Y. Print plainly name, address with zone, size and style number.

Sewing for vacation leaves you more money for going! See the latest styles to sew in our new Anne Adams Summer Pattern Book. A one-suitcase travel wardrobe, fashions for the whole family. Free pattern of a shampoo and make-up smock printed right in the book. Send just 15 cents more for this book.

Home Freezer Use To Be Demonstrated

Want a free lesson on freezing food?

The social hall of Westmoreland Congregational Church will be the scene of a demonstration of the proper use of the home freezer this afternoon at 2 p.m., with the public invited to attend.

Mrs. Ruth Seaton Hicks, of the Frozen Food Foundation, will discuss methods for quantity purchases of fresh and frozen foods, as well as proper methods of selecting, caring, and storing. A question and answer period will follow. Tea and cakes will be served by the Woman's Guild of the church, which sponsors the demonstration.

The Family Scrapbook

By Dr. Ernest G. Osborne

Youngsters in their 'teens, are very likely to express their ideas about parents' behavior if they are given a chance. Younger children are perhaps less likely to do so. Honest opinions from either age group should be valuable in helping us see ourselves.

Recently 276 boys in Children's Village, Dobbs Ferry, N. Y., an institution for boys who have gotten into difficulty, expressed some of their ideas about parental behavior. They, for the most part, came from homes where there had been unwise parental handling. Because in a sense they are the "experts" having "gone through the mill," their ideas have a particular value.

Truthfulness was highest on the boys' scale. Ninety-eight per cent of them put this high on the list of desirable characteristics. Next came honesty, justice, courteousness and "a quiet voice."

Nagging was most disliked. Next in order of unpopular parental behavior came forgetting promises, fussiness, and a complaining nature. Finally, too much exhibition of affection in public was listed.

How do you think you would "stack" up? It's something to think about.

Copyright, 1949, by United Feature Syndicate, Inc.)

HOLIDAY ACRES KENNELS

Will Now Accept a Limited Number of Dogs for Boarding

GROOMING and CONDITIONING

VETERINARY SUPERVISION

Inquiries Invited

Telephone VIENNA 485, VIENNA, VIRGINIA

Vacation Beauties...

for Women

$5.95

You'll love the flattery, the brisk freshness of these smart vacation-bound hats . . . brilliant in lovely straw . . . gleaming with smart trims . . . style-wise in silhouette. A summer choice of great charm . . . . outstanding value at $5.95.

Kann's "The Avenue" 7th, 8th and D Sts. N.W.

Millinery Second Floor

Summer Special

Be best-dressed while studying tailoring, French Draping, Pattern Cutting. Low priced six weeks summer course starts June 1 and 8. Day or evening classes. Millinery also taught.

MAGDA SCHOOL
1735 Eye St. N.W. RE. 3378

So Wearable

Sheer, cool cotton, light and airy puffed bodice, with eyelet embroidery trim. Full swinging skirt. In maize, in junior miss sizes.

$13.95

OPEN 10 A. M. TO 9 P. M.
EVERY WEEKDAY

Yeager's
8630 COLESVILLE ROAD
Silver Spring, Md.

Boys' and Girls' "Olympics"

All-Leather Sandals

Brown Red White

Cool, comfortable and long wearing, these all-leather sandals have woven vamps and sturdy rubber heels. In red, brown or white. Sizes 8 to 3 in the group.

$2.99

Kann's "The Avenue" 7th, 8th and D Sts. N.W.

Children's Shoes Fourth Floor

Kann's Better Dresses Second Floor

Holiday Fashions

for 'round-the-clock smartness

Kann's Better Dress Shop suggests a flattering foursome . . . designed for fetching compliments . . . wonderful this holiday and all summer long. Pure silk prints, some in polka dots topped with butcher rayon bolero. Also, imported Irish linens . . . rayon chiffons and shadow sheers.

$16.95

A. **Cool Sheer Rayon Marquisette** over rayon taffeta slip. Also taffeta, the patch pockets, large collar. Navy blue. 10 to 18. **$16.95**

B. **Pure Silk Print** by Roseweb, light grounds, cap sleeves, bow-tied plunge neckline. Size tested for misses, 10 to 18 . . . . . **$16.95**

C. **Imported Irish Linen** for you who are 5'5" and under. Crush resistant. White, pink, blue and aqua. 10 to 18 . . . . . **$16.95**

D. **Pure Silk Polka Dot** topped with butcher rayon bolero. Navy blue with red, black with green. 10 to 18. **$16.95**

Kann's "The Avenue" 7th, 8th and D Sts. N.W.

KING COLE ROOM
Presents
JODY MILLER
820 Conn. Ave.

Phone Union Status Hearing Set Friday

The Baltimore regional office of National Labor Relations Board has called a preliminary hearing for Friday on the question of employe representation raised by the Chesapeake and Potomac Telephone Co. of Washington, Maryland, and Virginia against three divisions of the Communication Workers of America—CIO.

The issue was raised last week after the CWA gave up its independent status and voted to take its 24 Bell System locals into the CIO.

The three CWA units defending their right to continue representing the employes are Division 36, which covers the plant, commercial, accounting, and engineering personnel of C. & P. in metropolitan Washington; Division 16, representing commercial and accounting employes of C. & P. in Maryland; and Division, 33, represening plant, commercial, accounting, traffic and engineering employes of C. & P. in Virginia.

Washington Division 50, which includes the operators in the Washington area, has agreed to have new dues-deduction cards signed by its membership to prove to C. & P. here that it represents a majority of the hello girls.

The question of representation has also been raised by Western Electric, a Bell System unit, against two CWA locals at Point Breeze, Md. The International Brotherhood of Electrical Workers, AFL, has also entered this dispute, claiming the right to represent the production, maintenance men and guards at the plant.

'Malfeasance'
Chief Ousted By Rubber Union Board

Associated Press WIREPHOTOS
Buckmaster — Lloyd
Deposed union head and successor

Philadelphia, May 24 (AP).—Leland Stanford Buckmaster was thrown out today as president of the CIO Rubber Workers Union.

The 13-member union executive board, which convicted him of malfeasance in office, said it suspended Buckmaster indefinitely. This means, a union spokesman said, Buckmaster has been fired.

It was the latest move in an internal squabble in the 180,000-member union that evoked a riot at Pottstown, Pa., last March.

May Appeal Decision

Buckmaster may appeal the decision to the union membership at its Toronto convention next September.

Buckmaster retorted that the "whole trial was conducted in an unfair manner." He said the decision wasn't based on union law but "entirely upon political motives."

The 55-year-old union leader, a founder of the Rubber Workers international 14 years ago, is recognized as a leader of the right-wing faction of the union.

He was elected by a two-vote margin last year over George Bass of Akron, who accused Buckmaster of lack of militancy.

Moving up to replace Buckmaster as president of the union is H. R. Lloyd of Akron, former vice president. Lloyd promptly issued a statement saying "employers and Communists" may attempt to take advantage of the union rift.

Warns Both Groups

But, said Lloyd, "I warn both groups that we will not tolerate any interference" in union affairs.

He said the union will stick to its guns in its demands for "a 25-cent-an-hour wage increase, company-financed pensions of $100 a month and improved health and welfare services."

The executive board followed its ouster of Buckmaster by reinstating Robert Garber as president of Local 336 in Pottstown. Buckmaster had dismissed Garber from his post.

Humphrey for Plant Seizure

By Sam Stavisky
Post Reporter

Senator Humphrey (D., Minn.) yesterday proposed a somewhat new approach to the problem of national emergency strikes.

Humphrey, one of the leading liberals in Congress although serving his first year, suggested giving the President the authority to make a complete seizure of a plant or mine in case of a strike which threatened the national health or safety.

Seizure has been suggested before, but for the first time Humphrey spelled out publicly what other pro-labor members of Congress have been discussing privately. The Government would take over the involved plant or industry lock, stock and barrel, including the profits and loss while running it.

Only for Extreme Emergency

A similar seizure provision—as a substitute for the Taft-Hartley Act's 80-day injunction-enforced cooling-off period—is being discussed in both chambers, and some of the Democratic members of the House Labor Committee have been sounding each other out on the proposal.

Humphrey was the second Democratic member of the Senate Labor Committee to mention the possibility of a seizure provision. He would see to it that it could be put into operation only in the most extreme emergency, after every other means of settling the strike, or threatening strike, had failed.

The Minnesotan also disclosed yesterday that if it appeared impossible to repeal the Taft-Hartley Act with the Administration's Thomas-Lesinski bill—which restores the Wagner Act with "improvements"—he would be willing to go along with three other adjustments:

1. Making it a mutual obligation for employers and unions to bargain in good faith.
2. Requiring financial reports from both unions and management.
3. Writing out, in detail, a free speech guarantee.

Over the week-end Senator Douglas (D., Ill.) said he might favor seizure powers for the President in the case of emergency strikes; and earlier, the executive council of the American Federation of Labor agreed to accept such a provision, so long as it was limited in period.

Senator Taft (R., Ohio), who has proposed a number of amendments to the Labor Relations Act he write, would deal with national emergency strikes through the injunction, seizure, and the special attention of Congress.

Manwhile, Representative Kelley (D., Pa.) made it clear he was not leaving Washington to attend a meeting of the International Labor Organization in Switzerland, but would stay here to be on hand to vote with the Fair Deal members of the House Labor Committee. The committee is split 13-12 and Kelley's vote is needed to get a new Taft-Hartley repealer bill to the floor of the House.

Kelley's may also be the crucial vote on the Fair Employment Practices Commission bill. Hearings on this bill will be completed this week.

Representative Powell (D., N. Y.), who is conducting the hearings on FEPC, said yesterday his subcommittee would have legislation in shape to go to the full committee next week. He predicted there would be just enough votes in the committee to squeeze the bill through for action in the House by the middle of next month.

FRENCH
SUMMER CLASSES
Starting June 6
Coaching
Foreign Service Review Course
ME. 0895 Between 9 A.M.-1 P.M.
Georgetown School of Languages
2613 P St. N.W.
App. under GI Bill of Rights

BUSINESS ADMINISTRATION

C. P. A.
PREPARATION
B.C.S. and M.C.S.
DEGREES

Employment objectives: Public accounting, C. P. A., government accounting and auditing, corporation accountant or executive, business owner-manager.

Apply Now. Fall classes begin—Day, September 7; Evening, Sept. 20.

Approved training for veterans. Ask for catalogue. Registration office is open day and evening.

STRAYER
COLLEGE OF ACCOUNTANCY
13th and F NA. 1748 Wash. 5, D. C.

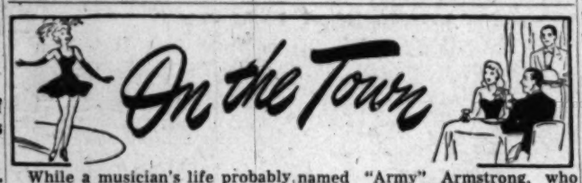

While a musician's life probably is as complete with day-to-day toil and trouble as that of persons in more prosaic occupations, difficulties occasionally arise that are peculiar to the trade.

Duffy

For instance, the situation that confronts Johnny Smith, the drummer who, with bass fidler Ted Alexander, points up the piano work of Evalyn Tyner at the Statler Hotel's Embassy Room these nights.

Johnny is left handed.

And that's something that creates a stir every time the Tyner trio takes over from George Duffy and his orchestra on the Embassy Room's podium.

Duffy, you see, has a drummer named "Army" Armstrong, who pounds 'em with right-arm delivery. Portsider Smith sets the beat for Miss Tyner on the same drums Armstrong uses.

Which means that six times a night, before and after each of the Tyner trio's three appearances, Smith switches the drums around to facilitate his efforts, and then switches them back for "Army's" style.

Then, too, there's the problem orchestra leader Duffy is trying to solve. He's a tennis fan. Pretty good, too. Can't get in enough time at it.

Because he works nights, he's free days. But most people work days. Duffy can't find, as a consequence, enough tennis partners to give him a workout.

The opening dates for the Shoreham Hotel's terrace and the Roger Smith Hotel's Starlite Roof have been set.

The Shoreham's terrace, shining with a new paint job, eye-catching with some new landscape work here and there, opens Friday night, coincident with the summer closing of the Blue Room.

Featured this week at the Shoreham are Del-O-Del, the gal w has turned her normal female's bag of tricks into the repertoire of an excellent magician; the Talbots, a dance team, and Charles Carrier, who sports a fast juggling routine.

The Roger Smith's Starlite Roof, we're told, will open June 10. Dance music will be supplied by a New York band—name not yet available.

Five-year-old Brenda Bassin, daughter of Max Bassin, operator of the cheese blintzes emporium at 1347 E st. nw., is going around these days with a big question on her mind.

When she was a trusting 2-year-old, her grandfather, in a magnanimous gesture, made her a present of the Atlantic Ocean. "It's all yours," he told her. She accepted in the same spirit, and since then she's had much to say about "my ocean."

After three years of undisputed possession, however, a thought popped into her mind the other day. "Where," she asked her mother, "did grandfather get the Atlantic Ocean?"

Mrs. Bassin, who knows a tight spot when she's in one, suggested Brenda ask the man who gave it to her. She's going to, next time she sees him.

ROBERT P. JORDAN.

Union, Ford Meet Today

Detroit, May 24 (AP).—Union terms for arbitration of the key issue in the 20-day Ford strike drew a conditional thumbs-down today from the Ford Motor Co.

Further peace talks, however, were set for tomorrow (2:30 p. m. E.S.T.) after the company invited the CIO United Auto Workers to resume negotiations and the union accepted.

Ford, in a telegram to UAW President Walter Reuther, said the union had not "properly stated the question" in its surprise arbitration proposal Monday night. Wednesday's session presumably will be devoted to working out satisfactory arbitration procedure.

Reuther had suggested that the problem dealing with allocation of manpower on disputed assembly lines in the company's Rouge and Detroit Lincoln-Mercury plant be left to a mutually acceptable third party.

MAKE PLANS NOW

FREE Information on Private Schools, Junior Colleges, Military Schools, etc.
JARVIS SCHOOL BUREAU
Formerly Washington Schools Assn.
Private Schools—Summer Camps
814 18th St. N.W. RE. 1788

Va. Beach, Va.
Martha Washington HOTEL
VIRGINIA BEACH, VIRGINIA
Located on the warm, blue Atlantic • Modern rooms and apartments in a setting of true Southern hospitality • Excellent food • Playground for children • Golf, tennis, fishing, horsebacking. Write, wire or phone for rates and reservations. Phone Virginia Beach 345.
J. Wesley Gardner, General Manager

Wildwood, N. J.
DORSEY A GOOD REASONABLE VACATION HOTEL
American 2-Meal Plan. Cap. 200—39th Year
J. E. Whitesell & Son. Wildwood, N. J.

Spotwood Arms
OCEAN FRONT AT 26TH ST.
American Plan—Restricted Clientele
MRS. MYRTLE WELBORNE, Owner-Mgr.

CHARLOTTE
Only $76.00 Plus Tax
4 THRU, 2 EXPRESS
5 OTHER DEPARTURES DAILY
Other Departures
1-way
NEW YORK $4.05
11 trips, 2 express
NORFOLK 4.25
6 trips
BALTIMORE .... .85
34 trips
RALEIGH 5.45
5 thru, 2 express
READING 3.15
4 trips
All fares subject to 15% Federal tax
NOW! See Shenandoah Nat'l Park via Skyline Drive
Reserved seat coaches leaving Washington daily. Call the terminal for folder or reservations.
"Trailways arrivals and departures in Washington are quoted Eastern Standard Time."

TRAILWAYS
BUS TERMINAL
12th and New York Ave.
Phone District 4200

CROSS Canada by Rail
COMFORTABLE CANADIAN PACIFIC STYLE!
Just sit back...relax...enjoy gracious Canadian Pacific hospitality en route East or West across Canada. Your train is as comfortable as that favorite easy chair...the service is polished, courteous, efficient.
Along the way, you'll see the Canadian Rockies, forests, rivers...magnificent Canadian countryside!
In Victoria, holiday at the Empress Hotel—an English country house famed for superb Canadian Pacific service and finest cuisine.

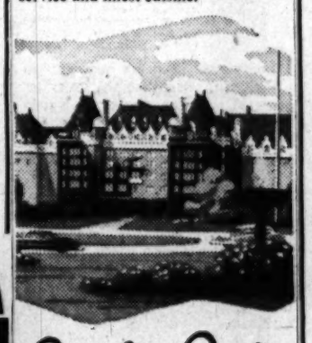

Canadian Pacific
For information on rail fares, Great Lakes trips and Alaska cruises: see your local agent or Canadian Pacific, 726 Fourteenth St., N.W., Washington 5, D.C. National 4235.

Chesapeake Bay, Md.
TRITON BEACH
ON CHESAPEAKE BAY
Open Daily, 9 A. M. to 9 P. M.
SALT WATER BATHING—PICNICKING
How to Get There from Washington, D. C.—Benning Rd. to Central Ave., left on Central Ave. to end of road, left on Route 2 for ½ mile, right on Mayo Rd. (Route 253), follow to TRITON BEACH
Phone West River 3481
Mail Address Box 17, Mayo, Md.

Old Point Comfort, Va.
Enjoy a Restful Stay
Have REAL Vacation at
THE CHAMBERLIN HOTEL
on Beautiful Hampton Roads
OLD POINT COMFORT—FORT MONROE, VA.
Easily Reached by Driving, Trains or Steamship Lines...
RESTFUL * INTERESTING
FINEST FOOD and SERVICE
Near Williamsburg and Jamestown
THE IDEAL TOURIST STOP TO AND FROM FLORIDA
Rates from $4.00
Trained Attendant for Your Children!
Write for Booklet

EDUCATIONAL DIRECTORY
Schools interested in advertising in this directory are requested to call The Post School Department, NAtional 4200, Extension 370, regarding rates.

Accountancy

BENJAMIN FRANKLIN UNIVERSITY 1100 Sixteenth St. N.W. at L
Two-year day or three-year evening program leads to B. C. S. degree . . . offers specific training for accounting and auditing positions . . . furnishes a basis for advancement to executive posts requiring knowledge of accounting, law, finance and taxation . . . prepares for C. P. A. examinations. One-year postgraduate course leads to M. C. S. degree. Pace curriculum. Co-educational. Ask for 42nd Year Book. Register now for Fall day and evening classes. Additional space enables us to accommodate non-veterans as well as veterans.

CADES C.P.A. COACHING SCHOOL Nat'l Press Bldg. 14th & F Sts. N.W. Class Room N—DI. 2478
70% of all Cades Students passed C.P.A. examinations since 1932. 251 Cades Students passed C. P. A. exams in Washington, D. C., Maryland, Delaware, New Jersey and Pennsylvania in 1948. New semester starts Saturday, June 4, 1949, at 10:30 a. m. Intensive six-month preparation for the November, 1949, examination covers entire field of accounting practice, auditing, theory of accounts and law. Veterans approved. Seymour A. Kaufman, M.A., C.P.A., Regional Director, VI. 7222.

STRAYER COLLEGE OF ACCOUNTANCY 13th & F Sts. N.W. NA. 1748
Business Administration and Accounting Courses, B.C.S. and M.C.S. degrees are conferred. C.P.A. Preparation. Fall term classes scheduled to begin: Day, September 7; Evening, September 20. Employment objectives: public accounting, C.P.A., government accounting and auditing, corporation accountant or executive, business owner-manager. Approved for Veterans. Employment service for graduates. Registration office open day and evening.

Art

ABBOTT ART SCHOOL 2013 "Eye" St. N.W. (North side of park) NAtional 8054
SUMMER SESSION, 9 to 3, June 27 to August 19
Oil and Water Color, Landscape, Advertising Illustration, Silk Screen, Air Brush. Circular on request. G. I. approved. Registrations now being accepted.

COLUMBIA SCHOOL OF COMMERCIAL ART DAY EVENING
Drawing Equipment Furnished. General Commercial Art, Cartooning and Caricaturing. Commercial Illustrating, Fashion Illustrating, Interior Decoration, Architectural and Landscape Rendering. Starts now. Send for catalog. COLUMBIA "TECH." Est. 38 years. 1239 Vermont Avenue N. W., at N St. bet. 13th and 14th Streets. ME. 5626. FREE EMPLOYMENT SERVICE. AIR CONDITIONING. Approved for Veteran Training.

NATIONAL ART SCHOOL, 35th YEAR 2027 Mass. Ave. N.W. HO. 4255
Day and Evening Classes
Fine Arts—Advertising Arts—Interior Decoration—Oil Painting
Fashion Illustration—Costume Design—Junior and Children's Sat. Classes
APPROVED FOR VETERANS—CATALOGUE ON REQUEST

Broadcasting

NATIONAL ACADEMY OF BROADCASTING 3338 16th St. N.W. DE. 5580
Summer classes commence Monday, June 6th. Professional instruction in Announcing, Music Continuity, Foreign Language Pronunciation, Script Writing, Production. Placement service for graduates.

Business and Secretarial

BOYD SCHOOL OF COMMERCE 700 12th St. N.W. (Cor. G) Over Zlotnick's
REFRESHER and INTENSIVE Beginners courses in SHORTHAND, Typewriting, Comptometer, all electric calculators, Vocabulary building, English Bookkeeping, Accounting. Save ½ to ⅓ usual time. Small classes. RAPID progress. "Accredited." Est. 26 years. Positions GUARANTEED. Graduates of complete courses. Day-Evening sessions. APPROVED "G.I." SCHOOL for Veterans' training. Director is a veteran himself. New classes starting—Register EARLY.

STRAYER COLLEGE OF SECRETARIAL TRAINING
Open all the summer, day and evening. Students may enroll as beginners in shorthand and typewriting; for review or refresher training, or for dictation and transcription. Evening Courses—New classes the first and third Mondays of each month. Day Courses—Summer term begins on Monday, June 20. Ask for Summer Bulletin, describing a special 8-weeks, day course, intensive training in shorthand and typewriting, recommended especially for college students. Registration office open day and evening. Thirteenth and F Streets. NAtional 1748.

THE WASHINGTON SCHOOL FOR SECRETARIES
A Select School of Business Training
Courses Approved for Veterans
National Press Bldg. DIstrict 2480

Costume Design

LIVINGSTONE ACADEMY of COSTUME DESIGNING
1133 Conn. Ave. N.W. Telephone ME. 9605
Pick a school that provides a future. Learn Pattern Drafting by our French Dress Cutting Machine. Costume Designing, Tailoring, Dress Making and Millinery. Individual Instruction. Day and Evening Classes. Send for literature now.

Counseling

CAMP, CLIFTON & ASSOCIATES
PERSONNEL CONSULTANTS 1621 Conn. Ave. N.W. AD. 4300
JOB COUNSELING, EDUCATIONAL & VOCATIONAL GUIDANCE
Aptitude Testing. Career Clinics.

Dental Technology

KERPEL SCHOOL OF DENTAL TECHNOLOGY
820 7th St. N.W. STerling 8840
Veterans and Non-Veterans. Top-Notch Dental Technicians are in demand. Train at the best equipped, most modern school under professional teachers using the latest scientific techniques, individual instruction. Inspection of our facilities is invited. Day and evening classes.

KERPEL SCHOOL FOR DENTAL ASSISTANTS
820 7th St. N.W. STerling 8840
Properly trained dental assistants are in demand. Kerpel School is completely equipped to offer you expert instruction. Free placement service. Evening session. We invite you to inspect our modern dental office, spacious laboratory, X-ray room, and lecture hall.

Drafting

COLUMBIA SCHOOL of DRAFTING 1239 Vermont Ave. N.W. at N St., bet. 13th & 14th
All branches of Drafting, including Mechanical, Architectural, Patent, Topographic, Aircraft, Statistical, Electrical, Sheet Metal. Hundreds of graduates in Govt., municipal and private positions. Day and Evening Classes. EMPLOYMENT SERVICE. Catalogue. Start now! COLUMBIA TECH (Est. 38 years). ME. 5626. Approved for Veteran Training.

WASHINGTON DRAFTING SCHOOL 514 10th St. N.W. ST. 6948
INTER-RACIAL. APPROVED FOR VETERANS.
DAY AND EVENING CLASSES. CATALOGUE ON REQUEST.

High School Courses

EMERSON INSTITUTE 1324 18th St. N.W. DEcatur 0851
College preparatory and high school subjects. Day and evening classes. Approved for veterans.

Industrial Engineering

INSTITUTE OF ENGINEERING 1019 15th St. N.W. ST. 0787
DIPLOMA COURSE IN INDUSTRIAL ENGINEERING—One-year day course covers Management Supervision, Work Simplification, Time and Motion Study, among 37 subjects. Also evening classes, Mon.-Wed. at 7 P. M. Enroll now in present classes. Approved for Veterans.

Languages

BERLITZ SCHOOL OF LANGUAGES 839 17th St. N.W. (at Eye) ST. 0010
Est. 1878—French, Spanish, German or any other language.
APPROVED FOR G.I. VETERANS' TRAINING
THERE is a BERLITZ SCHOOL in EVERY LEADING CITY of the WORLD

THE GEORGETOWN SCHOOL OF LANGUAGES
2613 P St. N.W. MI. 0895. Russian, French. Native teachers.
Open to veterans under the G.I. Bill of Rights.

Machine Shorthand

STENOTYPE INSTITUTE 1426 G st. N.W., Albee Bldg. NAtional 8359 and 8373
Featuring THE STENOGRAPH. Classrooms in Albee Building and Willard Hotel. MACHINE SHORTHAND is a profession. Learn to write 150 to 250 words a minute. Also approved for veterans under G.I. Bill. New machines included. Register now. New day and night classes begin May 31.

Mathematics

EMERSON INSTITUTE 1324 18th St. N.W. DEcatur 0851
Advance high school and junior college mathematics: Algebra, geometry, trigonometry, slide rule and logarithms and calculus. Day and evening classes, approved for veterans.

Photography

NATIONAL SCHOOL OF PHOTOGRAPHY
Photographic Training: Color, Black & White. Approved for Veterans' Training. 922 Burlington Ave., Silver Spring, Md. SH. 4222.

Speech

THE PARKER SCHOOL (Air-Conditioned) 1138 18th St. N.W. ME. 2299
For men, women, teen-agers. APPROVED FOR VETERANS. Public speaking, diction, voice, grammar, corrective speech, confidence, poise, constructive thinking, manners, conversation. Enroll now. Come in person or telephone ME. 2299. Open Saturdays. 15th successful year.

For distinguished reporting hear Edward R. Murrow at 7:45 p. m. on WTOP.

TWO BIG STAR ORCHESTRAS THIS WEEK AT THE BALLROOM
FREE ADMISSION
GLEN ECHO AMUSEMENT PARK
MONDAY MAY 23 THROUGH FRIDAY MAY 27
SKITCH HENDERSON
AND FOR
SAT. NIGHT ONLY
VICTOR LOMBARDO
DIRECT FROM THE N. Y. CAPITAL THEATRE
ONLY $1.50 EACH PERSON
INCLUDES TAX FOR THESE TWO FAMOUS & POPULAR NAME BANDS
ANOTHER BIG ONE FOR ONE WEEK ONLY STARTING MON., MAY 30
LOUIS PRIMA
AND HIS STELLAR ORCHESTRA OF 16

ANCHOR ROOM
Washington's Most Unique
COCKTAIL LOUNGE
NO COVER OR MINIMUM
Drinks From 8 a. m. 'til Closing 45c
Hotel Annapolis
12th on H St. N.W.
"Most Popular Place in Town"
Large Variety of Popular Drinks
45c
8 A. M. to 7 P. M.
GILBEY'S 10-YEAR Old Scotch Bonded Bourbon Bonded Baltimore Pure Rye, 8 yrs. old
THE HI-HAT
COCKTAIL LOUNGE
Music 'Til 1:00 A. M.
No Tax—Cover—Minimum
Finest Drinks—Tastiest Food In Town — In the Beautiful
Ambassador Room
Luncheon, 75c
Special Dinner, $1.25
The Ambassador HOTEL 14th at K
WASHINGTON'S NEWEST 500 ROOM DOWNTOWN HOTEL COMPLETELY AIR CONDITIONED
Ample Parking for Our Guests
Swimming Pool and Health Club

Presenting
THE GOLDEN MUSIC OF
GEORGE DUFFY
HIS PIANO AND HIS ORCHESTRA
and
THE FIRST LADY OF THE PIANO
EVALYN TYNER
At Dinner and Supper Nightly except Sunday
EMBASSY ROOM
HOTEL STATLER
Herbert C. Blunck, Manager

• Air Conditioned •
Presenting The
KO-KO NUTS
Washington's Favorite Trio
plus Vocals
Tiny Kaye Piano
Continuous Entertainment
Superb Food, Choice Drinks
Olivia Davis' Merry-Land Club
1405 L STREET N.W.
No Cover—No Minimum

GREAT NEW SHOW
Opening Tonight!
FEATURING
LYN ALLISON
"Glamorous Acrobatic"
PAT VALLEY
"His Marionettes and Guitar"
The Freddys
Novelty Indian Dancers
Bob Preble, M. C.
Jack "Jive" Schaffer
His New Sours and His Band
Dancing from 7:30
Two Shows Nightly
Air-Conditioned
Luncheon, 85c
Dinner, $1.50
No Cover
OPEN SUNDAYS—SPECIAL DINNER—COMPLETE FLOOR SHOW AS USUAL
NA. 7700
Casino ROYAL
14th and H Sts. N.W.

Rodney Davis
Master of the Keyboards
Radio & Recording Star
In the newly decorated
Sheraton Lounge
Service with Charm
MUSIC FROM 5 P.M.
No Cover • No Minimum • No Tax
SHERATON HOTEL
15th & L STREETS N.W.

RIVER BEND
On Mt. Vernon Memorial Highway
"PIGGY PARTY"
(Every Wednesday Night)
All You Can Eat!
Chow Mein, Chili, Barbecues, Franks, Liverwurst, Bologna, Salami, Cheese, Cole Slaw, Potato Salad
PLUS
Beverages
Dancing
All For $2.00 per persons (tax incl.)
NO STAGS
Reservations ALex. 3133
Club available for private parties, Sunday, Monday, Tuesday and Thursday

THE SEASON'S MOST SPECTACULAR
Sea Food Sale
SOFT SHELL CRABS
SIZZLING RED SNAPPER
FRIED POTOMAC SHAD
$1.00
BROILED LOBSTER ---- $1.50
BY AIR EXPRESS FROM MAINE
ALL SERVED WITH FR. FR. POTATOES, COLE SLAW, FAMOUS OLMSTED RUM BUNS
Olmsted's
1336 G St., N.W. DI. 8235

Ocean City, Md.
Rideau Hotel directly on boardwalk, rooms with private bath or running water, elevator service, bathers' dining room. Apartments for rent. Free parking for guests, moderate rates, three delicious meals a day. Telephone in rooms, telephone 699. Ownership management, Mr. and Mrs. James D. Jarman.

Ocean City, Md.
MARYLAND INN American-European Plan—Free Bathing
"The Friendly Hotel." Attractive rates—Bathers' Dining Room. Open May 20 till Sept. 20. MRS. J. HAGEN.

HASTINGS ON THE BOARDWALK PHONE 11
Modern and Homelike. 28 New Rooms with Bath and Showers. Excellent Meals. MRS. CHARLES LUDLAM, Owner

holiday house
EIGHTH NEAR BOARDWALK
PRIVATE BATHS EUROPEAN PLAN

Point Lookout, Md.
"Where the Cool Breezes of Chesapeake Bay & Potomac River Meet"
Finest Salt Water Bathing, Modern Rooms
Point Lookout Hotel
Excellent Food, Attractive Bar, Large Screen Porch
2 Hours From Wash. Good Roads
Free Booklet. Pho. Great Mills 391-W1
E. P. Martin, Host. Point Lookout, Md.

Cape May, N. J.
A Complete Vacation at
The Admiral
Cape May, N. J.
Fireproof • Cool • Capacity 600 • Most Luxurious • Directly on Ocean • Own Swimming Pool • Tennis • Bowling • Ballroom • Surf Bar • Cocktail Rooms • Music • Bridge • Golf • Fishing • Bicycling Riding • Theatre • Finest Food • Selected Clientele • Low Rates American and European Plans • Opens June 15th • Reduced Rates June and After Labor Day • Write for Literature.

Elkton, Va.
THE GABLES
ELKTON, VA.
For that ideal vacation in the historic Shenandoah Valley on the Shenandoah River where the Old South still lives. Weekly or monthly rates by request. For reservations call
TRAVEL, INC.
Elkton 2381 or EXecutive 1332

Quiz Urged On Charge of Press Sellout

San Francisco, May 24 (AP). Lowell Jessen, president of the California Newspaper Publishers' Association, said today he had asked the Department of Justice to investigate accusations "challenging the integrity of our newspapers."

He said papers in California had been accused, in widely circulated charges, of selling editorial support to the State Medical Association for 100 inches of advertising.

"This, said Jessen, "is ludicrous on the face of it."

Jessen, publisher of the Turlock Journal, said the essence of the accusations was that California newspapers had "sold out" to the medical groups two years ago to the extent that Governor Warren's health program was defeated.

He said that during the campaign the medical association did place some advertising with most California papers, but that editors were not even asked to support the groups editorially.

Loyalty Test 'Holes' Worry Richardson

The head of the Federal Loyalty Review Board yesterday declared the board is "getting curvature of the spine leaning backward" in assessing the loyalty of Federal Government employes.

Seth W. Richardson, board chairman, told a luncheon meeting of the American Veterans Committee, that his concern was not over damaging the reputations of Federal workers through the program, but rather that "we made the holes in the nets too big."

Noting that the program has been attacked because it did not provide employes under fire with the right of cross-examination and confrontation of those making charges, he said the workers are given protections under the program that they never had before.

Until the program was adopted, employes could be discharged by merely furnishing them with written charges against them and no hearings procedure was set up, he declared. Under the loyalty program each employe has the right to hearings by his departmental loyalty board, a second one before his department head and then a final one before Richardson's board.

Richardson, a veteran attorney who served as Assistant Attorney General during the Hoover Administration, outlined several changes which he had unsuccessfully proposed in the loyalty program:

1. "I regret sometimes that we can't shift personnel to less sensitive posts" when a clear case of disloyalty has not been made. He said this was done in England.

2. Giving the board the right to subpena witnesses.

National Weather

Washington Area—Today, mostly sunny and cooler with the high about 70. Thursday, fair and warmer in the afternoon.

Maryland—Clearing and cooler today and Wednesday night. Thursday, fair and somewhat warmer in the afternoon.

Virginia—Clearing and cooler and cooler Wednesday night. Thursday, fair and somewhat warmer.

Winds—Northwest about 15 miles per hour.

Visibility—Good.

For latest up-to-the-minute weather call National 4830.

Departures From Normal—Accumulated excess of temperature since January 1, 1949, 828 degrees. Excess since May 1, 1949, 28 degrees. Accumulated excess of precipitation since January 1, 1949, 1.87 inches. Accumulated excess since May 1, 1949, 3.08 inches. Temperatures one year ago today—High 81; low 58.

Sun, Moon, Tides, River (DST)—Sun rises 5:48 a. m., sets 8:22 p. m. Moon rises 4:19 a. m., sets 6:25 p. m. Tides—High 7:18 a. m. and 7:39 p. m., low 1:34 a. m. and 2:16 p. m. (Coast and Geodetic Survey). Potomac River very muddy at Great Falls (United States Engineers).

Temperature

	High.	Low.	Prec.
Abilene	83	64	
Albany	77	51	.10
Albuquerque	86	55	
Atlanta	76	55	
Atlantic City	65	50	.30
Baltimore	74	60	
Billings	83	61	.43
Bismarck	73	42	
Boise	77	50	
Boston	80	57	
Brownsville	75	57	
Buffalo	90	78	
Burlington	68	56	.22
Charleston	77	50	.19
Cheyenne	90	50	.53
Chicago	70	40	.02
Cincinnati	64	46	.02
Cleveland	68	59	.02
Denver	88	57	.18
Des Moines	74	57	
Detroit	69	43	
Duluth	65	56	
El Paso	94	53	
Fort Worth	94	63	
Galveston	82	65	.15
Harrisburg	87	76	
Huron	78	55	.14
Jackson	78	53	
Jacksonville	88	71	
Kansas City	94	70	
Little Rock	87	51	.22
Los Angeles	79	63	.35
Louisville	80	60	
Memphis	70	60	.07
Miami	74	64	.68
Milwaukee	83	79	
Twin Cities	58	44	
Montgomery	60	38	
Nashville	90	65	.45
New Orleans	70	60	.38
New York	91	72	
Oklahoma City	80	52	
Philadelphia	75	59	
Phoenix	82	56	
Pittsburgh	107	64	.15
Portland, Me.	69	57	.23
Portland, Oreg.	68	58	
Reno	87	39	
Richmond	77	55	
St. Louis	68	58	
Salt Lake City	76	47	.29
San Antonio	95	72	
San Francisco	71	49	
Savannah	69	60	
Seattle	70	55	
Washington	82	57	.24
Wichita	69	51	.91

FOR BEST SERVICE PLACE YOUR ADS EARLY

The steadily growing volume of classified ads in The Post, combined with the practice of many advertisers who phone late in the day, is making it difficult to devote the time and assistance to these late callers which is needed to prepare the most effective possible copy.

To assure receiving this help from your ad-taker, please try to call during the morning or early afternoon.

DIAL NA. 4200

The Washington Post
CLASSIFIED ADVERTISING
LOCAL RATES

For Washington and Points Within 30 Miles of the District of Columbia.

The following rates are for consecutive insertions:

Rates per line	1 time	3 times	7 times	26 times
10	33c	30c	28c	26c
15	$.99	$1.80	$3.92	$7.80
20	1.32	2.70	5.88	11.70
30		3.60	7.84	15.60

The one-time rate applies on skip ads or irregular insertions. Minimum ad is two lines.

SITUATION WANTED ads are 3 cents per line less than regular rates, cash with order.

Classified advertisements are started the date of order in the City Edition. Advertisements run the following day in the State or out-of-town editions.

OUT-OF-TOWN RATES

Ads from points more than 50 miles from the District of Columbia are 1 time, 46c per line; 3 times, 47c per line; 7 times, 45c per line; 13 times, 43c per line.

Count 6 words of 6 letters each to a line. Minimum 7 times.

CANCELLATIONS

Cancellations Orders or corrections before insertions cannot be made unless ordered before 7 p. m. daily or 3:30 p. m. Saturday for Monday. When cancelling an ad it is important that you request and make a note of cancellation number to insure proper credit.

Phone NAtional 4200
Ask for an Ad Writer

LEGAL NOTICES 4

CHARLES A. WELLS, Jr.
302 E St. N.W.
Filed May 20, 1949. Hatty M. Hull, Clerk.

IN THE DISTRICT COURT OF THE United States for the District of Columbia, Evelyn A. Rickes, Robert [illegible] Rickes, Robert L. Newby and Mrs. Lizzie Newby, to 1424 K Street, N.W., Washington, D. C., Plaintiff, vs. the unknown heirs, aliences and divisees of Robert Brent, deceased, and the unknown heirs, aliences and divisees of Frederick W. Ritter, deceased, cause their appearance to be entered herein on or before the first rule day occurring one month after the day of the first publication hereof, otherwise this cause will be proceeded with as in case of default—provided, a copy of this Order be published once a week for three successive weeks in the Washington Law Reporter and The Washington Post before said day. MATTHEW F. McGUIRE, Justice. A true copy. Test: (Seal.) HARRY M. HULL, Clerk. By ELIZABETH M. KOWALSKI, Deputy Clerk.

F. G. MUNSON, Attorney,
900 F St. N.W. (4)

Filed May 20, 1949. Harry M. Hull, Clerk.

IN THE UNITED STATES DISTRICT Court for the District of Columbia. In re application of Frederick M. Geoffrey for change of name. Civil Action No. 2220-49. Frederick M. Geoffrey, by Frederick Meriens, jr., his next friend, having filed a complaint for a judgment changing his name to Frederick M. Galloway and having applied to the court for an order of publication of the notice required by law in such cases, it is, by the court, this 20th day of May, 1949, ordered that all persons concerned show cause, if any there be, on or before the 18TH DAY OF JUNE, 1949, why the prayers of said complaint should not be granted. Provided, that a copy of this order be published once a week for three consecutive weeks before said day in The Washington Post and the Washington Law Reporter. MATTHEW F. McGUIRE, JUDGE. Attest (Seal.) By ELIZABETH M. KOWALSKI, Deputy Clerk. May 25, June 1, 8.

BIDS AND PROPOSALS 6

SEALED BIDS will be received at the Department of Highways, Room 400, Central Highway Office Building, 1221 Broad St., Richmond, Va., until 10 a. m., June 14, 1949, for furnishing, delivering and applying Bituminous Plant Mixed Materials. The furnishing and application of Bituminous Materials and the Application of State-owned Covering Material as follows: 147,980 tons Bituminous Plant Mixed Material, 9303 tons AP-3 Asphalt Cement, 1054 tons AP-2 Asphalt Cement, 550 tons AP-3 Asphalt Cement (Prime), 85 tons 400 gallons RC-2a (Prime); 823,066 gallons Class "B," 38,188 tons Aggregate; Furnishing and Application of Bituminous Material and the Application of State-owned Covering Material. Bids must be submitted on proposal furnished by the Virginia Department of Highways to the bidders from the Construction Engineer, Richmond, Va. Sec. 102.06 Proposal Guaranty—Section 102.08 of the Virginia Department of Highways Specifications dated January 1, 1947, has been changed to read: "No proposal will be accepted unless accompanied by a certified or cashier's check (or bid bond), made payable to the Treasurer of Virginia, in the amount called for in schedule shown in your proposal." Bid bond shall be on forms furnished by the Virginia Department of Highways, Richmond, Va. Form No. C-24-46. No copy, duplicate or facsimile thereof will be accepted. Prior to obtaining bidding proposals, contractors will be required to have on file approved qualification papers. The Department of Highways reserves the right to reject any or all bids.

GOVERNMENT OF THE DISTRICT of Columbia, Director of Sanitary Engineering, D. C., May 23, 1949. Sealed Proposals will be received in Room 500, District Building, 14th st. and Pennsylvania ave. nw., Washington 4, D. C., until 2:00 p. m. Daylight Saving Time, June 2, 1949, and then publicly opened and read for the construction of Service Sewer, Western ave. nw. between Chesapeake st. and 33rd st. nw. This project consists of 410 lin. ft. of 10" dia. terra cotta pipe sewer; and (2) the construction of Service Sewer, Erie st. se., vicinity Morris and Elvans rd. and Watermain Extension, vicinity of Erie st., Morris rd. and Elvans rd. se. This project consists of 390 lin. ft. of 10" dia. terra cotta pipe sewer and 1,270 lin. ft. of 8" and 16" dia. cast iron watermain. Proposal forms, plans and specifications for the above two (2) projects may be obtained in Room 427, District Building. (Tel. NA. 6000, Ext. 2378.)

AUCTION SALES 8

ADAM A. WESCHLER & SON
Auctioneers
TRUSTEES' SALE OF RESTAURANT FURNISHINGS AND EQUIPMENT, REFRIGERATION, CASH REGISTER, ETC. CONTAINED IN PREMISES NO. 501 8th ST., N.W. ALSO GOOD WILL, STOCK IN TRADE, LICENSES, PERMITS, LEASEHOLD RIGHTS ETC.

By public auction at the above-mentioned premises FRIDAY, MAY 27, 1949, 3 P. M., Chairs, tables, fans, clock, gas range, locker, Toastmaster, meat block, grinder, Coolerator refrigerator, work table, gas-fired water heater, steam table, Hill Dry Kold refrigerator, cash register, slicer, sinks, etc.; also good will, licenses, permits, stock in trade and leasehold interest, particulars of which will be announced at sale.

Re: Chattel Deed of Trust, recorded in Liber 8945, folio 535 et seq., one of the Land Records of the District of Columbia.

Terms: Cash.

CHRIST IJAKOS,
A. S. WARDWELL,
Trustees.

PETER G. CHACONAS,
Attorney for Party Secured
1411 Penna. Ave. N.W. Ma726.27

BUSINESS SERVICE 9

ADDITIONS, porches, inclosed, all types of construction, new or remodeling. By local builder. W. Liberatore, UN. 2150.

ADDING MACHINES
Typewriters bought (top prices), sold, repaired; quick service. Est. 12 yrs. Appreciate your business. Come in. OFFICE MACHINE CO., 913 15th st. nw. RE. 2828.

ANY HOME REPAIRS—Painting; FHA terms. McNamara, AD. 5358.

BRICKLAYING of all types. Free estimates. WA. 3798.

CAMERA REPAIRING
CALL FULLER & D'ALBERT, INC.
815 10TH ST. NW.

CARP—Rep., kit. modernizing, rec. rm. UN. 1637, CO. 8776, G. COOK.

CARPENTRY and painting, screening any kind of home improvement; prompt service. WA. 8590.

CEMENT WORK—Stone walls, flagstone terraces, walks, chimneys, fireplaces, cement driveways, porches, retaining walls, pipe drainage, all kinds waterproofing. F. Marcuccio, Route 5, Horners lane, Rockville, Md. Phone Rockville 3588.

CHAIR CANING, furn. repairing, refinishing, reupholstering. CO. 7300.

CLOGGED DRAIN PIPES electrically Razor-Kleaned or no charge. Rotorooter, RA. 6888, day or night.

CUSTOM-MADE slip covers, draperies, bedspreads. We make complete line from customer's material. HO. 8462.

DRIVEWAYS, sidewalks, flagstone terraces walls, brick work; grading, filling; free estimates. GL. 8319.

FENCE—Galvanized chain link; all posts set in concrete; immediate erection; no money down, 36 months to pay. Call LI. 3-2743.

FLAGSTONE and concrete work; retaining walls, flagstone terraces and patios, drives and walks. OT. 9231.

HOME CONSTRUCTION—Modernizing and repairs; additional rooms, porches, recreation rooms, attics finished; custom building; careful and skilled workmen; save you money. Our customers' substantial sums saved you for superior work. For free estimate, WILKIN MAY CONSTRUCTION CO., WA. 6154, 8 a. m. to 9 p. m.

PAINTING, papering. Expert white mechanic. 30 years exp. NO. 4062.

PAPERING AND PAINTING, A-1 work; est. free. Mr. Beckett, DU. 4033.

PAPERING—S. E. WALLPAPER CO. Special 12x12 room papered, labor and material, $14.95; 1st class mechanic. 487 Orange st. se. LU. 7493.

PAINTING, exterior and interior; papering, tinting, sanding, finishing. WITHERSPOON BROS., DU. 4027.

PAINTING and Kemtoning immediate service. Reasonable. NO. 1623.

PLUMBING & HEATING
Complete jobbing service. Cash or terms. Shapiro, NO. 8000.

REPAIRING, upholstering of all furniture. Always quality service. Pitts Uphol. Co., 509 Quincy st. nw. CO. 8298.

ROOF repairing, guttering and waterproofing. Waddell, TR. 4979.

RUGS
Cleaned, sterilized, repaired, stored.
EMPIRE RUG CLEANERS
NA. 9059.

SLIP COVERS, draperies made from customer's own material. HO. 8462.

STONE—CEMENT WORK
Specializing in stone retaining walls and flagstones, also walks, steps and drives, etc. For free estimates call Gerry, AT. 9266.

UPHOLSTERING and Repairing done in your home. ROSS, DI. 4987.

UPHOLSTERING and repairing done in your home. DU. 4067.

WASHING MACHINE repairs, by expert mechanic. HI. 2957. TR. 8367.

LOST 10

CAT—Black tail, 4 white legs, black patch on back legs, black markings on left side head and nose, extra long hair for common cat. Name "Peaches." Reward. NO. 2148.

COCKER SPANIEL, red male puppy, without collar, near Bethesda post office, Saturday. Reward. WI. 6559.

IRISH TERRIER, brown, age 2 mo., in vic. of Shoreham Hotel. Reward. Call DE. 1497.

KEYS—On chain, lost Tuesday about 3 p. m., near Columbia rd. and 14th st. Reward. AD. 8154.

KEYS (5) and white pencil on chain. Lost. CO. 7118.

POCKETBOOK, brown; keep money, return glasses, papers, etc. AD. 2739.

SCOTTIE—Small black clipped male, red collar, 9 mos. vic. 32nd and Que sts. nw. Reward. HU. 8849.

WATCH—Lady's Hamilton, gold, black cord band. Reward. DU. 6085.

WRIST WATCH, lady's gold Hamilton, initials DFR and BB; reward. RE. 7400, ext. 2211; or NA. 0823.

WRIST WATCH—Lady's gold, with leather strap; possibly vicinity Tivoli Theater; $25 reward. TU. 0161.

FOUND 10A

CRUCIFIX—Silver and wood, cor. Wisconsin and Mass. Ave., Mon. afternoon. Owner call and identify. OR. 3451.

FOUND—Dog, brown Chesapeake Bay, with injured right foot, in Georgetown. Telephone MI. 4804.

PERSONALS 11

CEDAR HILL CEMETERY—2 sites, Catholic section; $200 value for $150. AX. 1562.

DRESSMAKER, exp., work by day or take home; good fitter. TW. 0244.

DRESSMAKER—Slip covers and alterations. Experienced. NO. 0830.

SHADOW WORK
and private investigations of all kinds a specialty at reas. rates. WO. 7144.

FUR STORAGE
Don't entrust your furs to the cedar chest or attic, when certified cold storage at Baskin's is only $3—including $100 insurance !!! At small additional cost, cleaning, glazing, lustering. Call today for bonded messenger, NA. 8522 or NA. 5518.
BASKIN FURS

BIDS AND PROPOSALS 6

SEALED BIDS will be received at the Virginia Department of Highways, Room 400, Central Highway Office Building, 1221 Broad St., Richmond, Va., until 10 a. m., June 14, 1949, for furnishing, delivering and applying Bituminous Plant Mixed Materials. The furnishing and application of Bituminous Materials and the Application of State-owned Covering Material as follows: 147,980 tons Bituminous Plant Mixed Material, 9303 tons AP-3 Asphalt Cement, 1054 tons AP-2 Asphalt Cement, 550 tons AP-3 Asphalt Cement (Prime), 85 tons 400 gallons RC-2a (Prime); 823,066 gallons Class "B," 38,188 tons Aggregate; Furnishing and Application of Bituminous Material and the Application of State-owned Covering Material. Bids must be submitted on proposal furnished by the Virginia Department of Highways to the bidders from the Construction Engineer, Richmond, Va. Sec. 102.06 Proposal Guaranty—Section 102.08 of the Virginia Department of Highways Specifications dated January 1, 1947, has been changed to read: "No proposal will be accepted unless accompanied by a certified or cashier's check (or bid bond), made payable to the Treasurer of Virginia, in the amount called for in schedule shown in your proposal." Bid bond shall be on forms furnished by the Virginia Department of Highways, Richmond, Va. Form No. C-24-46. No copy, duplicate or facsimile thereof will be accepted. Prior to obtaining bidding proposals, contractors will be required to have on file approved qualification papers. The Department of Highways reserves the right to reject any or all bids.

GOVERNMENT OF THE DISTRICT of Columbia, Director of Sanitary Engineering, D. C., May 23, 1949. Sealed Proposals will be received in Room 500, District Building, 14th st. and Pennsylvania ave. nw., Washington 4, D. C., until 2:00 p. m. Daylight Saving Time, June 2, 1949, and then publicly opened and read for the construction of Service Sewer, Western ave. nw. between Chesapeake st. and 33rd st. nw. This project consists of 410 lin. ft. of 10" dia. terra cotta pipe sewer; and (2) the construction of Service Sewer, Erie st. se., vicinity Morris and Elvans rd. and Watermain Extension, vicinity of Erie st., Morris rd. and Elvans rd. se. This project consists of 390 lin. ft. of 10" dia. terra cotta pipe sewer and 1,270 lin. ft. of 8" and 16" dia. cast iron watermain. Proposal forms, plans and specifications for the above two (2) projects may be obtained in Room 427, District Building. (Tel. NA. 6000, Ext. 2378.)

AUCTION SALES 8

ADAM A. WESCHLER & SON
Auctioneers
TRUSTEES' SALE OF RESTAURANT FURNISHINGS AND EQUIPMENT, REFRIGERATION, CASH REGISTER, ETC. CONTAINED IN PREMISES NO. 501 8th ST., N.W. ALSO GOOD WILL, STOCK IN TRADE, LICENSES, PERMITS, LEASEHOLD RIGHTS ETC.

By public auction at the above-mentioned premises FRIDAY, MAY 27, 1949, 3 P. M., Chairs, tables, fans, clock, gas range, locker, Toastmaster, meat block, grinder, Coolerator refrigerator, work table, gas-fired water heater, steam table, Hill Dry Kold refrigerator, cash register, slicer, sinks, etc.; also good will, licenses, permits, stock in trade and leasehold interest, particulars of which will be announced at sale.

Re: Chattel Deed of Trust, recorded in Liber 8945, folio 535 et seq., one of the Land Records of the District of Columbia.

Terms: Cash.

CHRIST IJAKOS,
A. S. WARDWELL,
Trustees.

PETER G. CHACONAS,
Attorney for Party Secured
1411 Penna. Ave. N.W. Ma726.27

BUSINESS SERVICE 9

ADDITIONS, porches, inclosed, all types of construction, new or remodeling. By local builder. W. Liberatore, UN. 2150.

ADDING MACHINES
Typewriters bought (top prices), sold, repaired; quick service. Est. 12 yrs. Appreciate your business. Come in. OFFICE MACHINE CO., 913 15th st. nw. RE. 2828.

ANY HOME REPAIRS—Painting; FHA terms. McNamara, AD. 5358.

BRICKLAYING of all types. Free estimates. WA. 3798.

CAMERA REPAIRING
CALL FULLER & D'ALBERT, INC.
815 10TH ST. NW.

CARP—Rep., kit. modernizing, rec. rm. UN. 1637, CO. 8776, G. COOK.

CARPENTRY and painting, screening any kind of home improvement; prompt service. WA. 8590.

CEMENT WORK—Stone walls, flagstone terraces, walks, chimneys, fireplaces, cement driveways, porches, retaining walls, pipe drainage, all kinds waterproofing. F. Marcuccio, Route 5, Horners lane, Rockville, Md. Phone Rockville 3588.

CHAIR CANING, furn. repairing, refinishing, reupholstering. CO. 7300.

CLOGGED DRAIN PIPES electrically Razor-Kleaned or no charge. Rotorooter, RA. 6888, day or night.

CUSTOM-MADE slip covers, draperies, bedspreads. We make complete line from customer's material. HO. 8462.

DRIVEWAYS, sidewalks, flagstone terraces walls, brick work; grading, filling; free estimates. GL. 8319.

FENCE—Galvanized chain link; all posts set in concrete; immediate erection; no money down, 36 months to pay. Call LI. 3-2743.

FLAGSTONE and concrete work; retaining walls, flagstone terraces and patios, drives and walks. OT. 9231.

HOME CONSTRUCTION—Modernizing and repairs; additional rooms, porches, recreation rooms, attics finished; custom building; careful and skilled workmen; save you money. Our customers' substantial sums saved you for superior work. For free estimate, WILKIN MAY CONSTRUCTION CO., WA. 6154, 8 a. m. to 9 p. m.

PAINTING, papering. Expert white mechanic. 30 years exp. NO. 4062.

PAPERING AND PAINTING, A-1 work; est. free. Mr. Beckett, DU. 4033.

PAPERING—S. E. WALLPAPER CO. Special 12x12 room papered, labor and material, $14.95; 1st class mechanic. 487 Orange st. se. LU. 7493.

PAINTING, exterior and interior; papering, tinting, sanding, finishing. WITHERSPOON BROS., DU. 4027.

PAINTING and Kemtoning immediate service. Reasonable. NO. 1623.

PLUMBING & HEATING
Complete jobbing service. Cash or terms. Shapiro, NO. 8000.

REPAIRING, upholstering of all furniture. Always quality service. Pitts Uphol. Co., 509 Quincy st. nw. CO. 8298.

ROOF repairing, guttering and waterproofing. Waddell, TR. 4979.

RUGS
Cleaned, sterilized, repaired, stored.
EMPIRE RUG CLEANERS
NA. 9059.

SLIP COVERS, draperies made from customer's own material. HO. 8462.

STONE—CEMENT WORK
Specializing in stone retaining walls and flagstones, also walks, steps and drives, etc. For free estimates call Gerry, AT. 9266.

UPHOLSTERING and Repairing done in your home. ROSS, DI. 4987.

UPHOLSTERING and repairing done in your home. DU. 4067.

WASHING MACHINE repairs, by expert mechanic. HI. 2957. TR. 8367.

LOST 10

CAT—Black tail, 4 white legs, black patch on back legs, black markings on left side head and nose, extra long hair for common cat. Name "Peaches." Reward. NO. 2148.

COCKER SPANIEL, red male puppy, without collar, near Bethesda post office, Saturday. Reward. WI. 6559.

IRISH TERRIER, brown, age 2 mo., in vic. of Shoreham Hotel. Reward. Call DE. 1497.

KEYS—On chain, lost Tuesday about 3 p. m., near Columbia rd. and 14th st. Reward. AD. 8154.

KEYS (5) and white pencil on chain. Lost. CO. 7118.

POCKETBOOK, brown; keep money, return glasses, papers, etc. AD. 2739.

SCOTTIE—Small black clipped male, red collar, 9 mos. vic. 32nd and Que sts. nw. Reward. HU. 8849.

WATCH—Lady's Hamilton, gold, black cord band. Reward. DU. 6085.

WRIST WATCH, lady's gold Hamilton, initials DFR and BB; reward. RE. 7400, ext. 2211; or NA. 0823.

WRIST WATCH—Lady's gold, with leather strap; possibly vicinity Tivoli Theater; $25 reward. TU. 0161.

FOUND 10A

CRUCIFIX—Silver and wood, cor. Wisconsin and Mass. Ave., Mon. afternoon. Owner call and identify. OR. 3451.

FOUND—Dog, brown Chesapeake Bay, with injured right foot, in Georgetown. Telephone MI. 4804.

PERSONALS 11

CEDAR HILL CEMETERY—2 sites, Catholic section; $200 value for $150. AX. 1562.

DRESSMAKER, exp., work by day or take home; good fitter. TW. 0244.

DRESSMAKER—Slip covers and alterations. Experienced. NO. 0830.

SHADOW WORK
and private investigations of all kinds a specialty at reas. rates. WO. 7144.

FUR STORAGE
Don't entrust your furs to the cedar chest or attic, when certified cold storage at Baskin's is only $3—including $100 insurance !!! At small additional cost, cleaning, glazing, lustering. Call today for bonded messenger, NA. 8522 or NA. 5518.
BASKIN FURS

PERSONALS 11

THINK OF NEXT FALL—You in a fashionable fur jacket, remodeled at Baskin Furs from your outmoded fur coat! Take advantage of season rates—as low as $25. Call now—for restyling, repairs, storage, cleaning.
BASKIN FURS
NA. 5522, Corner 8th and G NA. 5518

MOTOR TRAVEL 11A

DRIVING to West Florida May 26. Will carry 3 passengers. Call GE. 3804, J. W. Gray.

MAN wants ride to Detroit or Cleveland or Chicago on May 27; willing to drive all the way and share all expenses. CO. 6226, Bill.

2 PEOPLE for trip to Asheville, N. C. Leaving Friday evening and returning Monday. OV. 0503 after 6 p. m.

INSTRUCTIONS 12

FRENCH conversation, expert tutoring; adults, child. SLago 3723 after 7.

FREE TRIAL FLIGHT. No obligation. LEARN TO FLY. Only $3.50 weekly. Dick Powell's National Flight System 1101 K DENRIKE BLDG. ST. 6877.

GUITAR lessons, with Spanish songs. Call bet. 6-9, NO. 7332.

JEWELRY repairing, mfg., diamond setting. Scientific School of Jewelry Repairing, 1359 Conn. ave. NO. 7633.

HELP, MEN 13

ADVERTISING MAN
Excellent opportunity for young man with knowledge of advertising and having administrative ability; for branch office of large beverage company; car necessary. Reply by letter giving resume of experience, education, etc. Box 392, Washington Post.

Architectural Draftsman
Thoroughly experienced in commercial work. Capable of all phases of architectural drafting. Good salary to the right man. With long-term employment. Call Mr. Goerner for appointment, EM. 8100.

Assistant Manager
Young man, 21 to 30, with car for permanent position with well-established financial institution. Interesting work, excellent opportunity for advancement. Good starting salary. Must have ability to meet the public.

APPLY IN PERSON
TO MR. ROACH
3300 Rhode Island Ave.
MT. RAINIER, MD.

AUTO PARTS MAN
We are in need of a qualified man for our parts department. Must have experience. Prefer man about 25 to 35 years of age. Must be aggressive and able to handle this part of the job. Air-conditioned building. Only a sober, reliable person need apply. See Mr. Noell.
McMahon Chevrolet, Inc.
1240 Upshur St. NW.

AUTO MECHANICS
We need 3 experienced auto mechanics at once. We offer ideal working conditions, life insurance, hospitalization and sick leave. All the latest equipment, including hydraulic lifts for each mechanic. Our mechanics are earning $80 to $100 per week. Call or see Mr. Shaver.
Bendall Motor Sales, Inc.
1625 Prince St., Alexandria, Va.
OV. 1600

BARBER WANTED—Apply 131 15th st. ne.

BARBER, good worker, with guran. of good salary. 1114 18th st. nw.

BARBER, colored, steady position, good pay; $70-$100 per wk. Apply 1332 You st. nw. DU. 9749.

BODY MAN
A rare opportunity for a good man to make a profitable connection. Call Carl's Body Department is one of the busiest in town. See Mr. Jones.
CALL CARL MAIN PLANT
614 H St. N.W.

BOOKKEEPERS — Restaurant exp., high salary.
ALLEN-O'BRIEN PERSONNEL SERV.
710 14TH ST. NW., RM. 408. RE. 7280

BOOTBLACK—For barbershop. $25 wk. guarantee. Apply 20 Kennedy st. nw.

CHAUFFEUR-HOUSEMAN
Must have excellent local private family references. Excellent salary, exceptionally fine position.

TELEPHONE
STerling 3582

Cleaning Room Helper
To do cleaning and marking. Must be steady and ambitious, 5-day week.
DEPENDABLE CLEANERS
3008 Columbia Pike, Arlington, Va.

COLLEGE STUDENT OR TEACHER—Vacation in country; pleasant, helpful work, $540 for 90 days. Box M-930, Washington Post.

COUNTERMAN—Must have experience; over 22 years old; do general duties; unusual offer for advancement; good salary. Ryan's Grill, 4713 Lee Highway.

DRIVER
One experienced on a dry-cleaning route. Must have good personality and references. Good salary to start. Parkway Cleaners & Dyers, 5024 Conn. ave.

DRY GOODS SALESMAN—Large regional wholesaler desires capable man with experience in either wholesale or retail dry goods to handle attractive line of dry goods in Washington, D. C., Baltimore, and in immediate areas. Age preferred 25-40 years old; excellent opportunity for earnings on commission basis. Give full experience and references in reply. Write Box M-938, Washington Post.

FISH COUNTERMAN
Light-colored preferred; age 21 to 30; high school graduate; polite and industrious; 6-day week. Starting salary $42 for 45 hours, with an increase every 6 months. AT. 7264 for appointment between 9 and noon.

GOOD BARBER, excellent wages; please bring own equipment. 10122 Old Bladensburg rd., Four Corners, Md.

JANITOR, colored, for apt. bldg. in N.W. Stoker and maintenance exp. Quarters and salary. TA. 1335.

JANITOR
Colored, for large apartment project. Married, no children; must understand oil burners thoroughly. Good salary and quarters. Apply in person 10 to 11 a. m. only to Mr. Schaffert.
H. G. SMITHY CO.
811 15th St. N.W.

LIBRARY ASS'T PUBLISHING, file, correspondence and subject matter; College background. Alert to world affairs. $2800 to $3600 yr.
ALLEN-O'BRIEN PERSONNEL SERV.
710 14TH ST. NW., RM. 408. RE. 7280

MAN (WHITE)
Must be sober, able to supply local reference, to do kitchen and porter work in suburban dinner house. Salary $27.50 per week, room and meals. Call TO. 5900 for interview between 2 and 5 p. m. today.

MEAT CUTTER
(White) reliable, experienced, no drinkers; good hr., good salary. Apply in person. Alex Meat Market, 3104 M St. NW.

MEDICAL LAB. TECHNICIAN, $200 to $225.
ALLEN-O'BRIEN PERSONNEL SERV.
710 14TH ST. NW., RM. 408. RE. 7280

OPTICIAN
EXPERIENCED
— IN —
FITTING & DISPENSING
OPTICAL GOODS
Immediate Opening
20% Discount
Vacations With Pay
Many Other
Worthwhile Benefits
5-Day, 40-Hour Week
APPLY
EMPLOYMENT OFFICE
MAIN BLDG., 9TH FLOOR
9:30 TO 6 DAILY
WOODWARD & LOTHROP

HELP, MEN 13

OFFICE ASSISTANT
Young man, 25 to 30, must be typist. For interview, call Mr. Wehrmer, UN. 8004.

PRESSER—Must be exper. Piece wk. 801 3d st. nw. ME. 7340.

PRESSER
Silk or wool, 5-day week. Must be steady and do quality work.
DEPENDABLE CLEANERS
3008 Columbia Pike, Arlington, Va.

Relief Elevator Operator
(Colored) 6-day week. Must be neat appearing and thoroughly reliable.
See Head Bellman
FAIRFAX HOTEL
2100 Mass. Ave. N.W.

REAL ESTATE SALESMAN
Experienced man with car. Good opportunity with mortgage financing company in building new sales force for operation in D. C., Va. and Md. AD. 2644, office hours.

SALESMEN
Experienced in selling better quality men's wear; excellent working conditions. Apply office, The Young Men's Shop, 1319 F st. nw.

SALESMAN
High-caliber man, with car, who requires at least $100 per week to live; right man subject to rapid promotion due to company expansion program. This is not a canvassing deal. Contact C. J. LAVIN, 705 Dupont Circle Building.

SALESMEN—Casualty and fire insurance, some college, will train. 21 to 28 years. Start $2600 yr.
ALLEN-O'BRIEN PERSONNEL SERV.
710 14TH ST. NW. RM. 408. RE. 7280

SALESMEN
"Ground floor" opportunity; East Coast introduction. Easy selling, non-luxury, non seasonable merchandise. Specialty experience helpful. Immediate and excellent earnings. No canvassing. All prospects furnished. Car necessary. Phone OV. 2148 or TE. 7137.

SALESMEN (3)
with car. If you have direct selling experience, you can earn $100 or better. No canvassing. Phone LI. 3-5326 for appointment only. Ask for Mr. Jones.

SALESMAN—To cover Washington and surroundinh suburbs, selling paper boxes and bags; also an unusual line of better packaging to dept. stores, apparel and specialty shops; must have car; young, personable and clean-cut man desired. Call Mr. Morton, Thursday, 6 to 10 p. m., Willard Hotel.

SALESMEN
Traveling; experienced selling auto parts to jobbers. Salary and commission. Car expenses. See Miss Dodge at once. NA. 2340.
BOYD'S, 700 12th, COR. G

SALESMAN
Hat dept., splendid opportunity, in one of Washington's prominent men's wear stores, for a man who is experienced in selling hats. Apply office, THE YOUNG MEN'S SHOP, 1319 F st. nw.

Sales Branch Manager
Excel. opportunity for experienced man with sales supervisory background to take charge of local sales force, covering the retail trade for a large reputable beverage concern; personality, strong desire for initiative and a personal car are essential; requisites must be a resident of the District, or have worked in the District for one year; in first letter indicate expected salary. Write Box 442, The Washington Post.

SALES, CABINET, $65
Sales Engr., car nec. ..... $50 plus
Sales, auto supplies ..... $40 comm.
Adv. man, 30; car nec. $45
MUTUAL EMPLOYMENT SERVICE
1710 G St. NW. NA. 0934

SEAT COVER MAKER
We are in need of a skilled trim man. We have the best equipment and offer a the right man an opportunity to earn $100 per week. Call or see Mr. Shaver.
Bendall Motor Sales, Inc.
1625 Prince St., Alexandria, Va.
OV. 1600

Sheet Metal Workers
Shop and outside; must be fully qualified. Top pay; steady work. A. S. Johnson Co., RE. 1687.

SHOE SALESMAN
EXPERIENCED
GOOD COMMISSION RATES
WITH WEEKLY DRAWING
ACCOUNT
5-DAY, 40-HOUR WEEK
APPLY
PERSONNEL OFFICE
4TH FLOOR
S.KANN SONS CO.

MEN for pleasant outside sales work; excellent commission, liberal drawing account. Fine opportunity for making big money. See Mr. Kane between 11 a. m. and 2 p. m. Monday through Friday, 719 7th st. nw.

PORTER, 3 days, 9 to 3; 3 evenings, 5-11; meals, uniform furn.

BARNABY

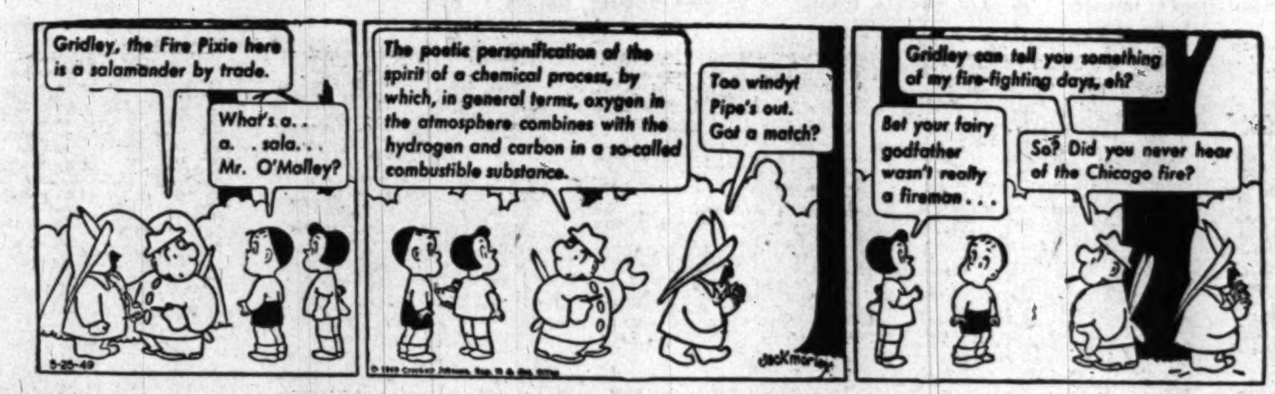

BUSINESS OPPORTUNITIES 29

Continued From Preceding Page

DRUG STORE
Location, new shopping center, Silver Spring area.
FRANK L. HEWITT
8485 Fenton St. SLigo 8900.

GROCERY and delicatessen. No good will. Will sacrifice for quick sale. 3602 Georgia ave. nw. TA. 3830.

GIFT SHOP in growing community north of Silver Spring. Living quarters available. Box 429, Wash. Post.

OWNER GUARANTEES
$900 weekly business. Clean, well stocked grocery-meat market. Corner location. Good lease. Reasonable rent. Priced only $6800, lock, stock and barrel. Cash or terms. Call Mr. Brown.
YEONAS REALTY
GL. 2100. OX. 1243.

1 OF EASTERN SHORE'S finest sea food restaurants. Owner must sell because of poor health. Bill's Ship Cafe, Ocean City, Md., with liquor, wine & beer license. Bill's Seafood Inn, Salisbury, Md., beer & wine license. Will lease or sell. Call Ocean City 344 or Salisbury 199 or 1268 or write W. J. Ahtes, Box 113, Ocean City, Md.

RESTAURANT—SEATS 75
Near Dupont Circle—Only $5500
Terms. Margaret Ressegger, NA. 5520

COLORED
18th & Columbia Rd. N.W. Vic.
35 rooms, 5 baths and showers; 1st commercial zone. Terms to responsible party. Box M-944, Wash. Post.

BUS. OPPS., OUT-OF-TOWN 30

FLORIDA restaurant, Jacksonville's largest downtown restaurant, 100% air-conditioned; on U. S. Nos. 1 and 17; fine local and tourist trade, summer and winter; I have other businesses so will sell right; work and play in Fla. Write Owner, 51 East 17th st., Jacksonville.

GENERAL MERCHANDISE — Long established business, stock and fixtures for sale. Store and home for rent or sale. Located in Thurmont, Md., about sixty miles from Washington, Mary Etta Flory, phone Thurmont 3302.

ROOMS, FURNISHED 34

A ST. SE., 806—Large front rm., twin beds, nicely furnished; clean private home; no drinking.

ADAMS MILL RD. NW. (opp. Rock Creek Park)—Master bedroom, attractively furn.; pvt. bath; unlimited phone; best transp. HO. 9182.

ALLISON ST. NW. (nr. 16th)—Single room; $32.50. TA. 7539.

ALEX., Beverley Hills—Cool, 2 exposure room, sgle. or dble., conv. transp. TE. 5736.

ALEXANDRIA—Cool rooms, adjacent bath, roomy closet, innerspring mattress; Colonial home; on bus line; ideal for office workers. AL. 5245.

AMER. UNIV. PK. — Large master bedrm., pvt. bath for gentleman. Available June 1st. WO. 5414.

ARLINGTON—Nice single or double rm., next bath, conv. tran. CH. 0283.

ARL.—Twin bedrm., lge. closet, pvt. liv. rm., 1 blk bus; cpl. or 2 men. GL. 2207.

ARL., 713 N. CLEVELAND ST.—Lge. dble. rm., running water in rm., adj. bath, $40 mo.; also sgle. room, $25. Conv. transp. GL. 1011.

CATHEDRAL AVE., nr. Shoreham—Cool, attractive single room for gentleman in owner's home. CO. 7392.

CHEVY CHASE—Living room-bedroom combined; $14 wk.; 1 person only. 3816 Military rd. EM. 2123.

CLEVELAND PARK AREA—Suite for 2; clean, comfortable and attractive; sleeping porch, study and priv. bath. $70. Gentlemen pref. WO. 8076.

CLEVELAND PARK, 2942 Ordway st. nw.—Master twin bedrm., richly furnished, in pretentious guest home; 1 blk. Conn. ave. shopping dist., theater, P.O., cafes and stores. WO. 2900.

CLEVELAND PARK — Pvt. detached home; pleasant front room; empl. woman; conv. car and bus. WO. 9390.

COLUMBIA RD. N.W., 1834—Men; single, $6 wk.; dble., $6.50 wk. ea.; clean, comfortable beds; showers, baths, c.h.w. Mt. Pleas. car. AD. 4300.

COLUMBIA HGTS., lge., lovely rm., empl. cpl.; also sgle. rm., breakfast priv.; 14th st. car; reas. MI. 1329.

CONN. AVE. VIC.—Lge. twin bedrm.; also sgle.; men pref. AD. 1099.

CONN. AVE. VIC.—Nice, cool rm. for gentleman wanting cleanliness, comfort, quiet, privacy. Refs. DE. 7372.

CONN. & JEFFERSON PL. N.W.—Large, cool, delightfully furnished double room and bath; $10 wk. per person; also single; gentlemen only. DI. 0987.

DELAFIELD PL. N.W., 1204—Single room, air cooled; for man; maid service; conv. location. TA. 9612.

DUPONT CIRCLE AREA—Summer; Cool, sgle. and dble. rms., pvt. and semipvt. baths; elevator bldg.; privileges in club and dining rooms. Call Ville, AD. 7689 or HO. 1400.

DUPONT CIRCLE—2015 O st. nw.; beautifully furn. lge. frt. rm., 3 windows, comf. beds, $50. Also attractive sgle. nr. bath, $25. Gentlemen.

DUPONT CIR.—1733 P ST. NW.—Cool, share twin bedrm. for girl; ph., laun. privs.; $20 mo. AD. 1704.

DUPONT ARMS, 1337 21st St. NW.—Attrac., cool twin bedrm.; 1st fl.; kit. priv.; $14 wk. WI. 2562.

EUCLID & 14TH NW. (Olympia)—Large room; empl. cple. or 1 or 2 men; $35 sgle., $50 dble. DU. 5449.

F ST. NW., 1825, Apt. 1—Twin bedroom; downtown; some home privileges; for educated young gentlemen, $8 week each. RE. 2515.

GLOVER PARK—Lge. sgle. rm., adj. bath; pvt. home, $40. EM. 8212.

HILLCREST—Cool comf. sgle. front rm.; no other roomers, det. home, exp. bus. $35 mo. VI. 4602.

HOBART ST. N.W., 1609—Delightful, cool room, suit. 1 or 2; near transp.

IRVING ST. N.W., 1845—Large front rm., porch, facing park; semipvt. bath, shower; clean, pvt. home; emp. lady; bus at corner. AD. 3258.

KALORAMA RD. NW., 2017—½ blk. Conn. ave. buses; near cars; front twin bedroom, 5 windows. NO. 6695.

PARK RD. NW., 1833—Lovely clean room for young man; tile shower; excel. location; $20 mo. DU. 9874.

G ST. NW., 1825, Hotel Howard, vic. White House—Sgle., $2 day, $12 wk.; dble., $4 day, $16 wk.; running water and phone in rooms. RE. 5322.

GALLATIN ST. NW., 1221—Large room, share bath with 1; 2 gentlemen or couple; ½ block car. GE. 3526.

IRVING ST. NW., 1818—Twin bedroom., adj. bath; 2 men. AD. 6340.

LONGFELLOW ST. N.W., 1416—Sitting room with adj. bedroom; conv. transp.; only $50 mo. RA. 1953.

MASS. AVE. NW., 2110—Large single room, next bath; l.h.k. optional.

MONTAGUE ST. NW., 1341—Bedrm., sitting room, private bath; couple, $65; single, $55. TA. 1341.

MORNINGSIDE VILLAGE, 109 Woodland rd. se. (2 mi. from Andrews Field)—$40 mo.; pref. cple. HI. 8411.

N ST. NW., 1750 (downtown)—Large front room and den in home; large windows and closets; twin beds; phone; share bath with 2.

N. H. AVE. N.W., 1535
Beautifully furnished single and double rooms. HU. 8120.

N.W.—Large, single rm., next bath, conv. trans. TU. 0537.

PETWORTH—Attrac. lge. rm. for girl in congenial home; laun. and ph. priv.; conv. trans.; $30. RA. 8883.

PETWORTH—Large front room with pvt. kit. facilities for 2 persons; conv. trans. $25 mo. ea. RA. 0806.

PRIMROSE RD. NW., 1437—Nicely furn. cheery room, pvt. bath, unl. phone; ¾ blk. off upper 16th st.; brand-new home. GE. 6682.

QUE ST. N.W., 1754
Single room, $27.50 mo.; also double room.

RANDOLPH ST. NW., 520—Clean, cool room, refined man, gentile home; $5 week. TA. 4009.

RODMAN ST. N.W., 3042—Nicely furn. sgle. rm. for empl. person. EM. 7591.

SHERIDAN ST. NW., 810—Newly furn. lge. front twin bedrm., 2 empl. persons; conv. transp.; $25 mo. ea.

SHOREHAM VIC.—Conv. tr., shops, restaurants; sgle. and twin bedrm.; maid serv.; gentlemen pref. AD. 3120.

WYOMING AVE. NW., 2012—Large, well-furn. twin bedrm., 2d fl., bath, shower; excel. loc. AD. 9484, after 6.

7TH ST. NW., 4321—Front dble. rm., light kit. priv.; unlim. phone; Jewish home; conv. trans. GE. 4321.

9TH ST. NE., 211—Single room, next bath; gentleman; $30 mo. FR. 8471.

9TH ST. NW., 4726—Front rm. for empl. person, unl. phone, quiet home, conv. trans., $25 mo. TA. 2055.

12TH ST. SE., 737—Nice rm.; conv. trans.; hotplate permitted; $40 mo. LU. 3-3558.

14TH ST. N.W.—3500 block; large rm. for $1, $10 wk. TU. 1133. RA. 8922.

15TH ST. N. W., 4522—Single and double rooms for employed girls; laundry privilege, unlimited phone. Excel. transp. GE. 3417.

15TH ST. NW., 1228—One l.h.k. rm., 1 single sleeping rm.; man pref. EX. 3479.

15TH ST. NW., 1404—Sgl. rm. 8x8 ft., 1st fl., walking distance, $5 wk. NO. 9259 or DU. 5206.

16TH ST. NW., 7900—Sgle. rm., yng. man; fine Jewish home. TU. 0460.

16TH ST. NW., 5701—Lge. sgle. rm. for young lady; $8 wk.; also rm. for girl to share. $6 wk. GE. 1696.

16TH ST. NW., 1511—Rm., pvt. bath; $13 sgle., $15 dble.; ph. priv. DE. 8696

16TH ST. VIC.—Lovely sgle. rm., adj. porch, pvt. bath; for lady; no other guests; $25 mo each. GE. 8129.

16TH ST. NW., 1609—A rather homey place to live while in Washington; a nice couple or a single gentleman. It is always nice to exchange references. Please call before coming out. AD. 6455.

16TH ST. NW., 1629—Double and single front rooms. MI. 9236.

ROOMS, FURNISHED 34

18TH ST. N.W., 3156—Well furn. comfortable 1st fl. single room, $30. Also double rm., $40. DE. 9879.

1226 17TH ST. N.W.
Large triple room, $60 mo.; trans. at door. ME. 8044.

ATTR. BASEMENT HOUSEKEEPING, hard to beat for $6.50 wk. Quiet empl. girl. 1466 Harvard st. nw.

COOL ATTRAC. sgle. room, pvt. home; excel. transp.; gentleman. DE. 7792.

DOWNTOWN, 1326 Vermont ave. nw. Large double room, next bath; $5 wk. each; men preferred. HO. 9528.

THE CHURCHILL
1740 P st. nw. Clean single rms., running water, maid service, $7-$8.50 wk.; twin bedrms., $10 wk. NO. 9868.

HOTEL HAWTHORNE (2134 G st. nw.)—Single, double rms.; all with running water; plenty baths and showers; reasonable rates.

LARGE RM. for a refined couple or 2 girls; cooking and laun. privs.; good loc., nr. Ga. ave. RA. 4174.

LOVELY ROOM—Men, $35; pvt. Jewish home. GE. 8785. 4703 4th st. nw.

LGE. FRT. RM., refined couple; home priv. Call FR. 4933 before 3:30.

RITZ HOTEL (920 P st. nw.)—Double rooms, $20 wk.; downtown, center of bus., shop. dist.; complete hotel serv.

2 ADJ. ROOMS, 2 closets, semi-bath and shower, clean, quiet pvt. home of refined adults. 2 blks. trans. Nr. Randolph, Kansas ave. nw. Suit. 2, $28 ea., or will rent sgle. Brkfst. priv. GE. 6088. 8 a. m. to 2 p. m.

COLORED—Nicely furn. rm. for 1 or 2; couple pref.; some priv.; conv. transp. FR. 5622.

COLORED—Nice share room for girl; home privileges. MI. 3059.

COLORED—35 Quincy Pl. N.W.—Sgle. rm.; conv. trans. MI. 2419.

COLORED—2014 5th St. N.W.—Man to share 1st flr. front rm. AD. 5534.

COLORED, 45 S ST. NW.—Share tw. bedrm. for girl, all home privs., $7.50 wk., ½ blk. car. MI. 0787.

COLORED—1007 9th St. N.E. Young man to share room, twin beds, some privs. Meals if pref. AT. 5455.

COL., 32 V St. N.W.—Nicely furn. rm.; 2 emp. girls or men. DU. 7028.

COLORED—Rooms and apts. 1203 You St. N.W. DE. 0895.

COLORED—2 nice rooms, sgle. or cple.; reasonable. HU. 9535.

COLORED—Nice furn. room, suit. 1 or 2; cooking priv. 730 Rock Creek Church rd. nw. RA. 6697.

COLORED—1819 North Capitol st., suitable for employed couple.

COLORED—A few choice rooms are available for permanent occupancy; twin beds, single or double—as you like. Inquire at desk, Dunbar Hotel, 15th and U sts. nw. NO. 8970.

ROOMS, UNFURNISHED 36

N ST. SE., 6003—Large unfurn. rm., kitchen, laun. priv.; one or two children. Welcome. HI. 6836.

HOUSEKEEPING SUITES 37

BLADENSBURG RD. NE. VIC.—Nicely furn. front rm.; for couple; child welcome; kit. priv.; reas. WA. 5122.

CHEVY CHASE—Real kitchen plus bed-living room; near bus; $28 per week. 3816 Military rd. EM. 2123.

EUCLID ST. NW., 1761—½ blk. 18th and Columbia rd. Large, front l.h.k. room, suit young empl. couple, service or ex-service pref. AD. 9446.

F ST. N.W., 2147—Studio room, $10-$20 wk.; refrig., television. EX. 0653.

GEORGETOWN—P st. nr. Wis. ave., 1 rm., semipvt. bath and kit., attr. furn., $75 mo. AD. 3946 after 6 p.m.

RANDOLPH ST. NW., 512—Nicely furn. l.h.k. rm., elec. grill, refrig., next bath; laundry priv. TA. 8549.

14TH ST. N.W.—Comp. furn. rm. and kit. adj. semipriv. bath; trans. at door; empl. cple. or girls. TA. 2151.

14TH ST. NW., 4320—L. h. k. rm., twin beds, refrig. and hot plate. GE. 7208.

COLORED—L. h. k. rm., electric stove, refrigerator; all utilities furn. No children. RE. 3435.

ROOMS WANTED 38

ADULTS—2 empl. girls desire 2 bedrms. and pvt. bath in pvt. home; Mt. Pleasant area pref. DI. 8736, 9 to 4.

ROOMS WITH BOARD 39

ARLINGTON — Close-in Clarendon; good transp.; singles and doubles; excellent meals. GL. 2106.

MASS. AVE. NW., 1776—Large front rm.; also attrac. share twin bedrm. for boy; excellent meals. DU. 9557.

MT. PLEASANT—Sgle. rm. for young man in quiet sec.; close to trans., newly furn. and redecorated, plenty windows; excel. meals, unl. phone, laun. priv. MI. 3498.

NW.—Modern apt.; off 16th; nice large room; twin beds; 2 girls; home atmosphere; exc. meals, 2 daily including Sunday. CO. 8928.

QUE ST. NW., 1704—Clean rooms; friendly atmosphere; good food; $45, $50, $52.50 mo. NO. 4095.

THE JOHN KILPEN HOTEL (2310 Ashmead pl. nw.)—Double and single rms. avail. now; American plan, exc. meals, friendly atmos. HO. 3566.

WESLEY HALL
Spacious dble. rms. in remodeled, redecorated bldg; running water in every rm.; large closets; dances and free movies; recreation rm.; Bendix washer; selective menu; $48 to $58.50. 1426 21st st. nw. NO. 9804.

CHILD CARE 41A

THE KITTY JAY PRE-SCHOOL
Full day, year round; ages 2 to 6. Transportation. OW. 3296.

APARTMENTS, FURNISHED 46

ALEXANDRIA—Liv. rm., bedrm., kit. and bath. TE. 5524.

B ST. NE., 412—Attractive apt.; 2 rooms, pvt. bath, kitchenette, porch. Avail. immed.; pref. 2 or 3 girls; $25 wk. FR. 9393 after 5 p. m.

B ST., S. E., 1727—Clean, well furnished, l.h.k. room and porch; no drinkers. $12 week.

BELMONT RD. NW., 1807—Vacant, 3 and 4 room apts., 3 or 4 adults, $27.50 or $30 a month ea. Utilities. RA. 0925.

BUCKINGHAM
Children welcome; 1 block from shopping center, 2-bedrm. apt., liv. rm., dinette, kit., bath, util. furn. Unlim. phone. $150. CH. 2627.

CAPITOL HILL—In apt. bldg., liv. rm., bedrm., dinette, kit. and bath; adults; June 15 for 3 mos. $125 per mo., incl. gar. Box M-936, Post.

CH. CH. NEAR CIRC., 1 block Conn.; Lge. bed.-liv. rm., 5 windows, fireplace, pvt. bath, refrig., sink, elec. plate, phone; $65. Quiet refined surroundings for mature lady. WI. 6494.

CONN. & KALORAMA RD.—Modern studio apt., in new air-conditioned apt. building; for 1 gentleman; kit., dinette, peach-tiled bath, $80. 2014 Kalorama rd. nw., before noon.

D ST. NE., 502—3-room furnished apartment for employed couple.

EMBASSY SECTION (16th NW.)—Very desirable; living room, dinette, kitchen, bath; on June 17; for person of refinement; $90 mo. for 3 months. Write Box M-953, Washington Post.

EUCLID ST. N.W.—Spacious furnished for 2 persons; used as studio or dble bedrm. and liv. rm. AD. 8048.

GEORGETOWN—Man's apt., pvt. entrance, lge. liv. rm. with fireplace; bedrm., bath, modern kit. unit; compl. furn.; $150 incl. util. MI. 8860.

GEORGETOWN—Summer or longer, pleasant 2-room, fireplace, 3 closets, bath with shower, dinette, kit., $125 mo., incl. util. CO. 2358.

ILLINOIS AVE., N.W., 5002—2 bedrooms, liv. rm., kit., pvt. bath, suit. 3 or 4 girls. GE. 8372.

KENYON ST. N.W., 1800—Corner suite; pvt. bath; oil heat; GE refrig., everything fur.; fine trans. MI. 1268.

MASS. AVE., S. E., 1841—Liv. rm., din. rm., bedrm., kit., bath, gar. $115 mo. LI. 3-7501.

PARK RD. NW., 437—Lovely large studio rm., de luxe kit., share bath; ref. empl. couple; $67.50. TA. 0095.

R ST. N.W., 1826—Sublet June 26 to Oct. 15, pvt. apt., 2 rms., bath, kit. priv., $75 mo. EX. 7760, ext. 70.

S.E., 1ST ST., near House Office Bldg.—2-rm. apt., nicely furn.; business cple. pref.; $65 mo. LU. 3-4684.

VERMONT AVE. N.W., 1324—Apt. for 2 or 3. $66 mo. CO. 5004.

1ST ST. NW., 2011—One room, kitchenette, share bath; no children; references; empl. cpl.; $45. DU. 5136.

THE CHASTLETON HOTEL, 1701 16th st. nw.—Several apts. available for immediate occupancy, consisting of living room, 2 bedrooms, kitchen and bath; $250 month, including maid service, linens and utilities. DU. 1060.

2500 QUE ST. N.W.—The Carlyn. Well furn. bedrm., living rm., dinette and kitchen apt. Couples only considered. Available June 1. Call manager. DU. 3400.

LARGE STUDIO SUITE—2 rooms, semipvt. bath, pvt. entrance; linens furn.; has previously subleased for $75 month. Will take much less in order to interest a very responsible party; sublease for summer; available June 1. DU. 1999.

DOWNTOWN apt. bldg., bachelor apt., $80 mo. Box M-942, Washington Post.

AVAILABLE JUNE 1ST—Convenient, n.w. location, entire floor, 2 rooms, bath, cooking facilities, $90. Call HU. 6515, 6 to 8 p. m.

FRANCIS SCOTT KEY APT. HOTEL—1 room, kitchen and bath completely furnished apt., $4, $4.50, $5, $5.50 per day for 1 or 2; full hotel service; no time limit. 600 20th st. nw. NA. 5425.

HOTEL 1440
Newly furnished and decorated 1 rm., kitchenette and bath. 24 hr. tel. and elevator service. $28 to $35 wkly. 1440 Rhode Island ave. nw.

NEAR 18TH AND COLUMBIA RD. N.W.—2 rms., kit., bath; overlooking park; settled cple.; $120. NO. 3462.

MEN ONLY
New building; completely furnished apartment, suitable 2 men; $95 mo. Immediate occupancy. SH. 5852.

DOWNTOWN—One-room studio apt. for 1 or 2; share bath; $50 to $65. EX. 4544.

APARTMENTS, FURNISHED 46

FOR 1 OR 2 months, lovely room and bath with kitchen privileges and use of entire house; no objection to 1 child; $100 month. SH. 1442.

UNUSUAL housekeeping apt., adj. terrace, with garden view, suitable 3 or 4 discriminating bachelors. $300 monthly; couple considered at lower rent; many special features, living room, fireplace, outdoor barbecue, etc. EM. 0661.

2 GIRLS or couple with child, entire 2d fl. back; sun porch, 2 rooms, pvt. kit. and bath; new paint, paper and furniture; $33 wk. 1745 Park rd. nw., end of Mt. Pleasant carline. MI. 7434.

APTS., HOUSES to SHARE 46A

CONGENIAL GIRL, 20-25, to share large 3-room apt. with 2 others. TA. 5873 before 3 or after 6 p. m.

DOWNTOWN, girl to share 2 bedrooms with 3 girls, $50 mo. NA. 6635, ext. 217, 9-5:30.

LADY will share apt. in mod. apt. bldg., with 2 ladies Govt. empl.; twin beds, 2 lge. closets, Bendix washer. DU. 5957.

1 OR 2 BACHELORS—25-35, to share house in Georgetown with 2 others. Own room, twin beds, well furnished throughout, large garden, $45 ea. CO. 4679, bet. 2-5.

DESIRE young man under 28 to share nice house, newly redecorated, in NW. section; convenient transportation; $70 monthly. DU. 7784, daytime; OR. 7723 after 8 p. m.

APTS., UNFURNISHED 47

COLLEGE PARK
2 bedrooms, living room, dinette, kitchen and bath; located in new building, convenient to shopping center and transportation; 2 blocks from Univ. of Maryland; utilities included; $91.50 month. SH. 8062.

TAK. PK.—Modern 3 room plus 1 small room, tile bath; all pvt. Bendix & util. furn; close to transp., $125 mo. OL. 6459.

MD. UNIV. VIC.—Liv. rm., bedrm., kit. and bath, on bus, car line. TO. 5886.

THE
WINDSOR PARK HOTEL
2300 CONN. AVE.
ADJOINING ROCK CREEK PARK, AT EXCLUSIVE KALORAMA CIRCLE. ONE OF WASHINGTON'S NEWEST LUXURY APARTMENT HOTELS, OFFERING ALL OF THE CONVENIENCES AND FACILITIES OF FINE LIVING. A LIMITED NUMBER OF ROOMY 1 AND 2-BEDROOM APARTMENTS NOW AVAILABLE FROM $155 TO $250. CALL HU. 7700.
FRED A. SMITH CO.
MANAGEMENT

KENT VILLAGE
800
New Garden Apartments
One of the most beautiful developments in the metropolitan area, adjoining the Prince Georges Golf and Country Club in Landover, Md.
FEATURING
Large Picture Windows
A few select one-bedroom apartments available in first section, ranging from $73 to $76.
Two-bedroom apts. from $90 to $95.25. Our exquisite duplex apartments are featured at $105 per month.
GAS AND ELECTRICITY INCLUDED
Directions—From Peace Cross in Bladensburg take Route U. S. 50 to third traffic light, then turn right on Route 202 for 1¾ miles to Kent Village.
EUGENE B. ROBERTS
1327 Conn. Ave. DU. 2259.

TEMPLETON MANOR
Two hundred and fifty families are now comfortably settled in these exceptionally fine garden-type apartments. We have about the same number still under construction. There are a few choice units ready now, and there will be more coming ready during May and June.
These are truly spacious quarters, with venetian blinds, 6-foot Frigidaire and four-burner oven-control gas range. Locker spaces and metered laundry facilities in basements. Grounds beautifully planted and sodded.
We now have four fully equipped play areas for small children, and there are to be four more. Free recreation room space is being furnished for the operation of a cooperative Teen-Ager Club. We are also turning over one of the apartments for the free use of a cooperative day nursery to be operated by the tenants.
4-room unit, consisting of living room, dining room, bedroom, kitchen and bath at $86.50.
Two-bedroom apartments are priced at $92.50 (with dinette) and $96.50 (with full dining room). Utilities included in above prices.
DIRECTIONS: Out Bladensburg rd. to Peace Cross and bear right to Edmonston rd., left up Edmonston about one mile to Madison st., Or: Capital Transit bus or trolley to Mount Rainier and transfer to East Riverdale bus, Route B-4, to subdivision. Resident manager at 5433 55th pl., Apt. 101.
CALL OFFICE MONDAY THROUGH FRIDAY ONLY.
Colonial Investment Co.
RE. 6650

QUEENSTOWN APTS.
Queens Chapel rd. and Chillum rd., Mount Rainier, Md.; new construction; immediate occupancy; 2 bedrooms, living room, kitchen, dinette and bath, $89.50 per month, including utilities. To reach: Drive out Michigan ave. extended to Queens Chapel rd., or by bus, take G-4 Hyattsville bus; Mount Rainier terminal. See resident manager, Apt. 101, 3101 Queens Chapel rd., or office, 3103 rear. H. G. Smithy Co., 811 15th st. nw. ST. 3300.

APPLICATIONS BEING TAKEN
SHIPLEY PARK APTS.
SOUTHEAST WASHINGTON
New one and two-bedroom apts., incl. utilities, $80 to $95. 20 min. to downtown Wash. Apply at 316 Ring Bldg., 18th and M sts. nw. RE. 2388, RE. 3851.

CO-OP. APTS., SALE 47A

COLORED
3501 13TH ST. N.W.
$350 Down
For a 1-bedroom, living room, kitchen-dinette, bath apartment in elevator building. Monthly payments from $62.50 to $65.00. Call MORRIS COHEN or MILTON VINNICK, 1404 L St. N.W. NA. 8036. Home eves., TU. 0297.

16TH & COL. RD. VIC.—Newly painted, 1-bedrm. apt. MI. 8825.

APARTMENTS WANTED 48

ALEX. MARINE and bride urgently need nicely furn. 1-bdrm. apt. in Alex.; pvt. kitch., bath. RE. 7400, ext. 7700, 8 to 4.

BEFORE JUNE 5, young employed married cple. desire 1-bedrm. furn. apt. Pref. Arl. or Alex. RE. 6700, Ext. 73721.

BUILDERS, OWNERS, MANAGERS—Apartments needed for deserving veterans. Please phone AD. 7050 American Legion Housing Committee.

RED CROSS employe, married, no children, desires furn. apt., NW.; exc. refs. RE. 8300, ext. 2008, to 5 p. m. NA. 5425, ask for Mr. Wilson.

BRIDE-TO-BE needs 1 bedrm. furn. apt. with pvt. bath; N. W. section; max. $70; please call HU. 7553.

COUPLE with new baby desire furn. apt. by June 1. Conv. Catholic Univ. NO. 0713.

LANDLORDS! No charge for referring your house or apartment for rent to CAPITAL TRANSIT EMPLOYES who need family housing. Just phone MI. 6363 weekdays, 8:30 to 5, and say "I want to list some housing."

APARTMENTS WANTED 48

DESPERATE! Veteran and wife, expectant desperately need unfurn. bdrm., liv. rm., kit. and bath apt. Vic. Alex. or Arl. Max. $65 mo. TE. 6345.

EMPL. Govt. lady desires efficiency or 1-bedrm. apt. RE. 6700, Ext. 73323, weekdays; DE. 7095 wkends & aft. 7.

FURN. 1 or 2 rooms with private bath and kitchen, by quiet, elderly widow; must be near shopping center; reasonable. WI. 5390.

LIBRARY of Congress Secretary wants furn. efficiency apt. in nw. AX. 3485, after 7 p. m.

NEWLYWEDS wish 3-4 rm. apt. Pref. furn. in Va. FA. 1174.

OXYGEN THERAPIST, wife desire 1 or 2 rm., kit., bath unfurn. apt., near Georgetown Hptl. or bet. Georgetown and Children's Hptls. Rental $50-$70. Mrs. Webb, WO. 6071, after 5.

REFINED CPL., to be married, desire small unfurn. apt., to $65. Promise excel. care. HO. 7875 after 5:30 p.m.

TWO OR THREE-RM. apt. for two Govt. employed men at reas. rate. Call TR. 5745 after 5 p. m.

TWO FACULTY MEMBERS, Georgetown U., want bachelor apt. N.W. or nearby Arl. Liv. rm., 1 or 2 bedrms., kit.; $100 max. Box 430, Wash. Post.

UNFURNISHED APARTMENT for serviceman and wife, two rooms and bath. EX. 8050, Ext. 440.

YOUNG STATE DEPT. employe, wife, desire 1-bedrm. unfurn. apt.; N.W. pref., Dupont Circle area; max., $75 mo. OR. 8391 after 6 p. m.

NAVY man, wife, 2 sm. children, 4-5 rm., furn. or unf., June 1; pref. S.E. nr. Naval Air Sta.; max. $55. HI. 8369.

ONE OR TWO RMS., kitchenette and bath furn. or unfurn. N.W. section; to $75 mo.; responsible business woman, phone RE. 3041, 9 to 5:30.

YOUNG couple would like 2 rooms, kitchen and bath, furn., no share. Call WA. 8192 after 6:15 p. m.

YOUNG, refined cple. desire 2-3 rm. apt. in Fairfax County on AB&W busline. AL. 2562 after 6 p. m.

YOUNG reliable, engaged couple desire 3- or 4-rm. unfurn apt.; N.E. pref.; nondrinkers. UN. 7793.

YOUNG MAN—Senator's secretary, wants summer sublet apt., single or share. AX. 8027. Call after 6 p. m.

YOUNG SCIENTIST and wife desire 1 or 2-bedrm. apt., Georgetown or vic. Conn. ave.; max. $75 mo. unfurn. Call RE. 4142, Ext. 3792, bet. 9 and 11 a. m.

2 WELL-EMPL. gentlemen, 1-bedrm. unf. apt., nw. DU. 7707 after 6:30.

2 PERM. EMPL. LADIES need 1-bdrm. apt., in Georgetown. DE. 0228, 10 to 6 weekdays. AD. 2551 eves.

2 GIRLS desire furn. or unfurn. 1 bedrm., light housekeeping apt. N.W. section; July 1. Max. $75 mo. Will state references. OR. 2899.

COL. Govt. employes would like 1 or 2-rm. furn. or unf. apts. DE. 0895.

COLORED—2 rooms, k. and b.; immediately; N.W., max. $55. VI. 6840 11 a. m. to 2 p. m.

COLORED—Emp. cpl. desires 2-bedrm. unfurn. apt. N.W. by June 1. $75 max. DE. 5546 after 5.

MOVING & STORAGE 49

ATLANTIC COAST MOVERS—Local, long distance. TR. 7800, WI. 3010.

B. & M. MOVING CO.—Small jobs. Reas. rates. Careful. TR. 3990; eves., AX. 1077.

CALL ANY TIME for insured, careful moving; reas. Mr. Cook. GL. 5137.

VET MOVING and general hauling, large or small jobs; reas. AT. 9094.

LIDO TRANSFER, hauling, light and heavy; days, night, Sun. TA. 4911.

MARINE VETERAN—Luggage, trunks, light loads, 24-hr. service. AT. 2759.

BEVENEY TRANSFER—DU. 3817
Local, long-distance movers; small local pickup; $3 up. NO. 0084, eves.

HOUSES, FURNISHED 50

ALBEMARLE ST. NW., 3612—7 rooms inc. sun porch; 3 bedrooms, 2 baths; complete redecoration; piano; beautiful yard; adults; June 15 to October 15; $200. EM. 5061.

BETHESDA, CHEVY CHASE
Attractive small home available for 3 months, starting at once; all utilities included; owner retains one bedroom for occasional weekend use; 2 blocks Wisconsin ave. bus. $115 per month. Also garage. RE. 7163.

CHEVY CHASE, D. C.—June 16 to Sept. 10; nicely furn., 7 rooms, 3 bedrooms, 2 baths, study, inclosed yard; $165 month. WO. 6434.

CHEVY CHASE, D. C.
Large roomy home of center hall type. Living room and fireplace, dining room, kitchen, 4 bedrooms, 1½ baths; servant's room and bath in basement; shaded lot with garden and garage. Available June 1. Rent, $250 per mon., 1 year lease. Call THE J. R. TENCHER CO. AD. 2644

COOL, tree-shaded garden, Cathedral Vista, near swimming pool, tennis courts, freshly painted, fully furn.; 4 bedrms., sleeping porch; maid's room; early June to October 1; $300 month. WO. 6543.

CLEVELAND PARK—6 bedrooms, 3 baths, large shaded lot, 3rd floor; ideal for renting rooms. EM. 5322, 10 a. m. until 5 p. m.

CLEVELAND PARK—5 bedrms., 2 baths, 2 screened porches, 1 sleeping porch, enclosed yard, television, piano, Bendix washer. 25 June til 10 Sept. $200 per mo. WO. 7364.

CLEVELAND PARK—Summer rental; large lovely furnished home; four bedrooms (1 air-cooled) with porch overlooking city; 2 baths, 3 porches; garden; $200 month. EM. 9131.

FOXHALL VILLAGE (Georgetown Hosp.)—3-bedroom house beautifully furn.; piano; porches facing park; Laundromat; available for careful family early June-early Sept.; $170 mo. OR. 7942.

GEORGETOWN
2 very desirable houses, east of Wisc. Ave., for a long lease. Both have lovely gardens. One has garage. Each $250.

Cleveland Park—$200
4-bedroom house in cool, airy location, for year's lease, beginning June 6.
Dorothy G. Wood, Real Estate
2531 P St. NW. DE. 7115

GEORGETOWN—Small house. June 15 to Sept. 15. CO. 6960 between 9 and 10:30 a. m. or 8 and 10 p. m.

JUST OFF RENO RD.—Semidet.; in excel. location, 3 bedrms. avail. immed. No young children. $160 mo.
C. ALLEN SHERWIN, INC.
Realtors. EM. 4450.

KENSINGTON—Attractive newly decorated 2-bdrm. house; lge. fenced yd.; immed. occup.; $135. LO. 5-0323.

MILITARY RD.
NEAR CONN. AVE.
Nicely furnished 3-bedroom home with beautiful shady garden. Available from June 1 to October 1.
D. A. HANES CO., INC.
MI. 3350. Evenings, OR. 3816

SILVER SPRING, MD.
Bungalow, 9400 blk. off Georgia Ave., nr. shopping, schools, churches, 6 rms., 2 baths, 2-car gar. Lawn 85x200. Lge. front porch, children welcome. $150.
RA. 6321—SH. 8770.

5-RM. nicely furn home, vic. Georgetown; conv. transp.; adults; $110 mo. WO. 1263.

MODERN furnished one-story house, $125 a month; 2 bedrms., large yard; situated in S. Arl. Call FA. 6959.

NEAR BRITISH EMBASSY, detached brick, beautifully furnished, including Oriental rugs and paintings; no linen or silver; 4 corner bedrooms, 2 baths, reception hall, drawing rm., large dining rm., powder rm., kitchen, butler's pantry, 2 servants' rooms and bath, 2-car garage; $375 per month to May 31, 1950, possibly extended.
WAVERLY TAYLOR, INC.
1028 Conn. Ave. N.W. RE. 1366.

SUMMER RENTAL
June, July and August
To careful people—brick detached, 3-bedroom, 2½-bath home; screened porch; fully furnished; $175 mo. or reasonable offer. Call Mrs. Duke, EM. 5600; eves. EM. 9501.

IDEAL FOR CHILDREN; 7 rooms, 2 baths, large porch and deck, nicely furn., cool, in Va.; June 17 to Sept. 10. $140 per mo. GL. 3201.

Wis. Ave. & Albemarle
5 rooms and bath, enclosed porch. $155 mo. Eves. AX. 8300, ext. 184.
J. LEO KOLB CO., INC.
MI. 2100

BEAUTIFULLY furnished home, situated in nearby Maryland, for rent during July and August. Phone WA. 2694.

Near Naval Medical Center
Unusual 6-room and screened porch; $150 per month; call Mrs. Christman with
ALLIED REALTY CORP. WI. 6649

2-BEDROOM brick bungalow, June 1 to Aug. 31; 20 min. to Pentagon by car; ideal for couple with 2 small children; Bendix; $120 per mo. 206 Graham rd., Falls Church, FA. 0240.

HOUSES, UNFURNISHED 51

ALEXANDRIA
Seven-room white brick; 2½ baths; 4 bedrooms; very good neighborhood. Available at once. OV. 3967-AL. 1600. Eves., TE. 0933.

ALEXANDRIA
Restored Colonial. Living room with fireplace; dining room, kitchen on 1st floor. 2 bedrooms (one with fireplace), and bath on 2d floor. $150.
McElhinney & Mechling
202 King St., Alex. OV. 2220

KALMIA RD., 1371—3 bedrooms, rec. rm.; $300 per mo.; diplomat leaving; avail. June 6. HO. 0556 9 to 4.

FALLS CHURCH—Attractive residential sect.; brand-new 3-bedroom brick Colonial; large liv. rm., open firepl., din. rm., fully equip. kit., full basement, side porch, delightful yard; immed. poss.; about $150 mo. on year lease. OV. 5011.

GEORGETOWN
Charming 2-bedroom home, living room, dining room, garden, modern; $135 monthly. MI. 3350.

KENSINGTON, MD.
4-bedroom, 2-bath detached brick home; year's lease. $175 month.
F. A. TWEED CO.
5504 Conn. Ave.
EM. 1290 Till 9 P.M.

RURAL FA. CH. AREA—Available June 15, 3 bedrms., auto. oil heat, hot water, air cond., $125. FA. 3707.

JUNE 8 TO SEPT. 1—Bethesda. Cool 8-room brick home, on wooded lot; maid's room and bath. Furnishings include deep freeze, Bendix washer, dryer and Iron Rite. Reasonable rent. OL. 5320.

FOR RENT
Immediate Possession
8801 SPRING VALLEY RD. 1st blk. west of Conn. Ave., corner of Jones Bridge rd. New Cape Cod home. 4 bedrooms, 2 baths. $150 per mo., 3-year lease. Open daily 2-6, references required. FULTON R. GORDON, owner, 1427 Eye st. nw. DI. 5230.

UPPER MARLBORO, MD.—Large bungalow, with living rm., dining rm., kitchen; 2 large bedrms., screened porch, cellar, and built-in garage; inspection on request. For terms, call Marlboro 3377 between 9 a.m. and 3 p.m.

WANTED TO RENT 53

ANDREWS FIELD personnel need furn. or unfurn. apts. and houses; pref. SE.; no rms. HI. 3100, Ext. 5122.

BY JUNE 7—Unfurn. 2-3 bedrm. bungalow, good Va. section; prof. man, exper. home-owner; max. $125. FA. 7823.

BY AUGUST 1—Unfurn. house; yard and trees; N.W. section; for small school; long lease; $150 to $175 mo. WO. 2407 weekdays.

JOHNS HOPKINS employes need unfurn. housing, nw. Reasonable rent. Excellent refs. SH. 7700, ext. 125.

LOCAL REPRESENTATIVE of nationally known institute with wife, 3 children, needs 3-bedroom unfurn. house in Va. or Georgetown area; references; up to $90. AD. 4858.

NAVAL OFFICER and family desire unfurn. 3-bedrm. house or apt., good residential section; pref. conv. to Anacostia; lease; max. $125. TR. 5252, Ext. 192, 8 to 4.

YOUNG CPL., perm. res., desire 2 or 3 bedrm. unfurn. house in Ch. Ch., Bethesda or Silver Spring. Will take owner's care. SLigo 4271.

2 HOUSES—Furn., by June 1, yearly lease. 2 bedrms., maid's room, garage, Arl. or Fairfax County. OR. 0194, OR. 0195, 9 to 4 daily and Sun.

3 OR 4-BEDRM. APT. or house to lease by business executive. Call Mr. Berman, AD. 9548.

OUT-OF-TOWN RENTALS 54

APARTMENTS FOR RENT — Rehoboth Beach, Del. Morris McManus, 38 Maryland ave.

OFFICES, STUDIOS RENT 55

EVANS BUILDING, 1420 New York ave. nw., available immediately; desirable rooms to meet your requirements. PENN PROPERTIES 474 K st. nw. ME. 1107.

SEVERAL SMALL OFFICES
in large downtown office bldg. in financial district.
ROBT. L. McKEEVER CO.
Shoreham Bldg. NA. 4750.

STUDIO ROOM
Approximately 15x33, fireplace, bath and kitchen. Available June 11. $115 mo. Call Mrs. Way, DE. 4101.

Available Immediately
Lowest rentals we've had in years—Just $40 a month pays for a spacious single office including private lavatory in modern fireproof building; midtown location; decorated to suit your ideas; heat, light, janitor service, 24-hour elevator service furnished; 3 available now from $40 up. Apply resident manager, 1607 M st. nw.

BUSINESS PROPERTY, SALE 60

NEAR 14TH AND IRVING N.W.
Remodeled brick building, 2 apartments, music studio, store showing good return. Priced right for quick sale.
H. T. RANDOLPH
RE. 2137. TR. 7265.

STORES, RENT 61

ALEXANDRIA
103½ North Alfred St.
STORE OR OFFICE BLDG.
GROUND FLOOR
Formerly leased to Singer Sewing Machine Co. Owner will consider dividing.
ALEXANDRIA IMPROVEMENT CO.
525 Queen St., Alexandria.
TE. 0356

DRUG STORE, in large apt. project. Call Mrs. Kiser, JO. 3-4040.

NICHOLS AVE. SW., 4684—1-story size 16x60. JO. 3-4040.

3RD & RITTENHOUSE N.W.
Desirable corner, suitable for profitable neighborhood trade; near two schools, Takoma recreation center; bus stop in front. Satisfactory rental and lease to responsible merchant.
L. T. GRAVATTE
1518 K St. N.W. Realtor. NA. 0753.

SALE INVEST. PROPERTY 62

Alexandria
Two Veterans
$475 EACH, DOWN PAYMENT
On a 4-family brick apt.; near everything. Here's an opportunity seldom offered. Can also be purchased by civilians, with larger down payments.
Call Mr. Payne, MI. 4280, Ext. 611, with
N. G. Frederick & Son DI. 3740

4-FAMILY UNIT—$22,950
INCOME $2,685 PER YEAR—First trust approx. $14,500 4½% payable $121 per month including taxes and insurance; immediate possession of one apartment. You'll get your money's worth on this one.
WM. G. LIBBY CO.
908 14th st. nw. RE. 8660.
Eves., SH. 8180.

$2000 UNDER MARKET
4-FAMILY APTS.
GI approved or excellent conventional financing; will also consider trades. Each apartment contains large living room, bedroom, dinette, kitchen and bath; fully equipped, eight years old. Present rent is over $2800 per year. Fine investment for home with income. For further details, call Mr. Clarke, SLigo 2830, with
BEITZELL
DI. 3100

REAL ESTATE LOANS 63A

2D TRUST NOTES PURCHASED. WASHINGTON HOUSING CORP. Call NA. 3570.

MORTGAGE LOANS, 4%, 4½%, 5%, graded according to character of loan. No charge for appraisals. MOORE & HILL CO., 804 17th st. nw.

REAL ESTATE LOANS 63A

MONEY FOR 2D TRUST NOTES. (White or colored.) Quick settlement. Prefer personal calls to telephone calls. FULTON R. GORDON, 1427 Eye st. nw. DI. 5230. Brokers' attention.

FIRST AND SECOND TRUST LOANS. BARTOW REALTY CO., Realtors. 1331 G St. NW. ME. 2495.

FIRST AND SECOND TRUST LOANS. Prompt, courteous service, low rates. Before borrowing call Colonial Investment Co., 817 9th st. nw. RE. 6650.

1ST, 2ND, 3RD TRUST LOANS—NEARBY MD., VA. and D. C. MO. PAYMENTS LOWERED. ADAMS REALTY CO., 905 N. Y. AVE. NW. RE. 1612.

MONEY ON SECOND TRUST
We will buy second-trust notes, D. C., nearby Md. or Va. Reasonable rates.
NATIONAL MORTGAGE & INV. CORP.
1312 New York Ave. N.W. NA. 5833.

SALE, D. C. HOUSES 64

AMERICAN UNIV. PARK
See this almost new center entrance brick, on corner lot, 6 good sized rooms, 3 bedrooms, half bath on 1st floor. White picket fence, around large rear yard. Convenient to everything. Excellent financing. Priced at only $21,950. Call RE. 6650, 9 till 9.
Colonial Investment Co.

American Univ. Park
A rare bargain in a 4-bedroom house. Large screened living porch, fireplace in living room, dining room, nice kitchen, built-in garage; corner. Only $16,950.
Leguin & Gerber Realty Co.
AD. 7800 till 9 p. m.

AMERICAN UNIV. PARK
4500 WESTERN AVE.
Prewar brick Colonial, 3-bedroom, 2-bath home; beautiful corner location. Asking $24,950.
OPEN AFTERNOONS 2-6
DIRECTIONS: OUT MASS. AVE. TO WESTERN AVE., RIGHT ON WESTERN TO SIGN.
RAYMOND B. DUNN
4620 Wisc. Ave. OR. 7632.

ANACOSTIA—Brand, new semi-detached brick, 6 rooms, tile bath, full daylight basement, gas heat, deep lot, $12,500. HARTMAN REALTY, INC., 1345 Good Hope Rd., SE. TR. 4400; eves., VI. 5976.

BARNABY WOODS
CHEVY CHASE, D. C.
White brick Georgian Colonial, built in 1938, excellent living and dining rooms, library with powder room, screened side living porch, master bedroom and bath, 2 additional bedrooms and bath, completely finished 3rd floor. Recreation room with fireplace is at ground level. Maid's room and bath. Built-in garage. 1 block to bus. Owner leaving, must sell. You will like this property. To inspect, call WO. 2300. Anytime until 9.
Edw. H. Jones & Co., Inc.

CAPITOL HILL—Old Colonial town house, very unique, built for gracious living; 9 rooms, 2 baths; garden in rear. FORD E. MORGAN, Sr., RE. 4910, eve., TR. 6262.

CHEVY CHASE CIRCLE
Within a few blocks of all shopping and fast trans. This det. residence is one of the better values in Chevy Chase today; 1st fl. has huge reception hall, nice liv. rm. with fireplace, lge. din. rm., bkfst. rm., powder rm., large kit.; 2d fl., 4 very large bedrms., 1 tile bath; 3d fl., 2 lge. bedrms., tile bath; det. gar.; lge. level lot. It will take a lot of looking to find a better value than this home at the unusually low price of $17,000. Call
W. B. WRIGHT—EM. 5600.
3400 Conn. Ave.

CHEVY CHASE, D. C.
WEST OF CONN. AVE.
6 BEDROOMS, 3½ BATHS
Very spacious center hall brick home, on a large lot just west of Conn. Ave. and within a few blocks of elementary, junior and senior high schools. 1st floor, wide center hall, 28-ft. living room, screened porch overlooking lovely yard, large dining room, good size air-conditioned den with powder room, modern kitchen; 2d floor, 4 excellent bedrooms, 2 baths and sleeping porch; 3rd floor, completely finished, with 2 large bedrooms and bath. Basement, maid's room and bath. Oil h.-w. ht.; 2-car garage. Owner leaving city. Priced to sell quickly. To inspect, call JAMES E. SCHWAB, OR. 5800. After 5 p. m., call SLigo 2575 or WO. 1408.

CHEVY CHASE—$20,950
Detached brick, near Lafayette School, with living room, dining room, kitchen; 2d floor, 3 bedrooms, 2 baths; finished, heated 3d floor. Full basement with large recreation room with fireplace; gas h.-w. heat. Detached 1-car garage. Easy terms.
Arlie L. Johnson Realty Co., Inc.
3402 Conn. Ave. OR. 7100 till 9 p. m.

CHEVY CHASE, D. C.
Lovely, 2-story det. brick home with 3 spacious bedrms., large liv. rm. with fireplace, din. rm., den, kit. and separate brkfst rm., large full bsmt. with lavatory, oil heat and garage. One block off Wisconsin ave. Excellent price with reasonable terms. Call Mr. Weiss, ME. 5400; eves., TU. 4036.

Nr. Walter Reed Hospital
Attractive semidet. brick home in the 7100 block of 9th st. nw. Contains 8 nice rms., 4 bedrms., 2 tile baths, center-hall plan, full bsmt. with built-in garage, oil heat, refrig., etc. Being newly redecorated. Call Mr. Ewell, ME. 5400; eves., OR. 5378.
Leo M. Bernstein & Co.
1415 K St. NW. Realtors. ME. 5400.

CHEVY CHASE—Near Lafayette School, detached home; immaculate condition; 6 rms.; porch; lge. bsmt. suitable for playroom; well kept level lot; oil h.-w. h., $17,750. THOS. L. PHILLIPS, WO. 7900. 3518 Conn.

CHEVY CHASE, D. C.
3748 Jenifer St. N.W.—Detached, 4-bedroom home with fireplace, screened porch, attractive yard; double garage. Convenient to transportation, shopping and schools. EM. 8861.

CHEVY CHASE, D. C.
OWNER WANTS OFFER
This 4-bedroom, 2-bath detached home with 1st floor lavatory; close to bus and schools; is an excellent buy. A garage; oil hot-water heat. Owner leaving shortly. Asking $23,000. Call ST. 8800, eves. HU. 7106.
J. A. McKEEVER CO., INC.

CHEVY CHASE—$18,950
Lovely new detached brick home, in a fine location. 1st floor has large living room with fireplace, dining room, de luxe kitchen, and ½ bath. 2d floor has 3 bedrooms and bath and lots of closet space.
F. A. TWEED CO.
5504 Conn. Ave. EM. 1290 till 9 p.m.

CLEVELAND PARK
Vacant. Lovely semidet. English-style brick in new-house condition. 1st flr. has center entrance, liv. rm., din. rm., kit., den. 2d flr., 4 bedrms. and 2 baths. Full bsmt., gas heat, garage. Priced low with reasonable terms. Call Mr. Stolar, ME. 5400; eves., SLigo 7586.
Leo M. Bernstein & Co.
1415 K St. NW. Realtors. ME. 5400.

CLEVELAND PARK — $1000 cash, $150 per month. Attractive, good, sound frame, English design. Close to St. Ann's Church, Woodrow Wilson High, all schools. Living room, dining room, den, kitchen, bath, side porch; 4 nice-sized bedrooms and bath upstairs. Sacrifice price, $17,500. WO. 3211; eves., OR. 1607.

CONNECTICUT AVE.
If you are looking for an unusual family home in this fine restricted area you should see this center-hall plan white brick home with reception hall, 25-ft. living room, screened porch, large dining room, kitchen, powder room, and den 12 by 15, on 1st floor; 3 large bedrooms and 2 baths on 2d floor; hall stairs to floored attic; good lot. Attractively priced. Call FRANK WETZEL, OR. 5700, eves. OL. 6242, with EDGAR L. WEBSTER.

GEORGETOWN
1415 37TH ST. N.W.
Open today, 12 to 5—Delightful 3-bedroom brick with patio. Immediate possession. CO. 3417. OR. 5870. HELEN NORRIS.

SALE, D. C. HOUSES 64

FOXHALL VILLAGE
(5 BEDROOMS)
New offering of this splendid town house. 1st floor has large living room with fireplace, dining room and kitchen. 2d floor, 3 bedrooms, 1 bath. 3d floor, 2 rooms and 1 bath. Garage. Price and terms reasonable.
F. A. TWEED CO.
5504 Conn Ave. EM. 1290 Till 9.

GEORGETOWN
Beautifully remodeled 4-bedroom house, large garden.
Small restored 18th Century house with Potomac view.
Small business property on P st.
Two-family house on Que st. to remodel.
STEVENS REALTOR
MI. 2906. 3245 P St. N.W.

GEORGETOWN
A lovely Georgetown house, Recently remodeled. 2 bedrooms, tiled bath, living room with charming Danish fireplace, dining room, kitchenette; 2 open porches; garden. Adequate storage space.
Most attractive basement apartment with own entrance. Price $18,500.
Exclusive
THE J. R. TENCHER CO., INC.
AD. 2644. NO. 7273.

Georgetown
One of Georgetown's more attractively remodeled small houses. There are 6 rooms, modern kitchen, bath, patio. House is in immaculate condition. Owner has reduced price for immediate sale. Mrs. Upp, Silver Spring 0335.
Walker & Dunlop, Inc.
Realtors—Georgetown Office
3307 O St. N.W. HU. 7266

GEORGETOWN
NEW LISTING
Smart house containing 2 complete and modern apartments, with sun deck and small garden; reasonably priced. For information, call Mrs. D'Amecourt, holidays and eves., WO. 5660.
D. A. HANES CO., INC.
1600 20th St. NW. MI. 3350

GEORGETOWN—Home and income. Charming old Georgetown home with 2 complete apartments on 2d floor. Tiled baths, oil heat; lovely garden. $29,500. AD. 9271.

GEORGETOWN
The best buy we know of in a really well-built and thoroughly remodeled brick home. 30-ft. living room, dining room, kitchen—all opening to a deep fenced-in garden. 3 large bedrooms, 2 baths on second floor. Private entrance to basement club room with bath adjoining. Oil heat. Owner means to sell and has reduced price.
BURR & YOUNG
DE. 4444

HILLCREST—38th St. near Carpenter St. SE. New brick bungalow; 5 spacious rms., 1st floor; 2 large attic rooms. Garbage disposal. Picture window. Gas heat. Built-in garage. Large wooded lot. Open or call HARTMAN REALTY, INC., 1345 Good Hope Rd. SE. TR. 4400, eves. VI. 5976.

PEABODY ST. NW., 440—Vacant; owner on premises for quick sale; 4 bedrooms, recr. rm., scr. porch, roomy built-in gar.; gas h.-w. h.; exp. bus; nr. sr. and jr. high schools, etc. This is really nice, and going quick.

SPRING VALLEY
Finely appointed home in excellent condition containing every requisite for fine living and entertaining. Features center hall, large living room and dining room, pantry, kitchen, mezzanine library, 6 bedrooms, 3½ baths, maid's room, 2-car garage; terrace. Beautifully landscaped grounds.
NR. WASHINGTON CATHEDRAL
Brick house. One of a row of 3 containing center hall, living room, dining room, den, kitchen, 3 bedrooms, 2 baths and dressing room on 2nd floor; 1 room, bath and storage on 3d; attached garage, oil heat. Very desirable location.
W. C. & A. N. MILLER
DEVELOPMENT CO.
Builders and Developers of Wesley Hts., Sumner & Spring Valley
4830 Mass. Ave. N.W. OR. 4464
Evenings, Telephone TE. 3586
(List Your House With Us)

UPSHUR ST. N.W.
JUST OFF 16TH—Owner leaving city, and has reduced this beautiful row house to $18,950. It has large bright rooms; lot 24x140, and is in perfect condition; easily financed. For further information call
TOWN REALTY CO.
HO. 4868. Eves., DU. 6290.

WAKEFIELD
This 8-yr.-old prewar det. brick home is in good condition, and beautifully located for stores and fast trans.; 1st flr. has a nice liv. rm., din. rm., modern equipped kitch.; 2d flr., 2 excel. bedrms. and modern tile bath; basement has knotty pine recr. rm. Priced at $15,950 for immed. sale. This is a good buy in this exclusive community.
W. B. WRIGHT—EM. 5600.
3400 Conn. Ave.

WESTMORELAND HILLS
Most attractive stone and brick, an architectural gem; 8 rooms, 3½ baths, 1st floor den and lavatory, porches, Bryant gas heat; fireplace in master bedroom, random width, walnut floors; dble. garage. Quality prewar construction. Many refinements, lots of charm. Priced at $31,500.
GEORGE D. MILLER
Mills Bldg. DI. 3355; eves. WO. 0112.

WESLEY HEIGHTS
This lovely stone and brick home, located in this desirable section, is in perfect condition; 1st floor has wide reception hall, large living room with fireplace, large dining room, modern equipped kitchen, 2 twin-sized bedrooms, 2 tile baths; 2d floor: 2 large bedrooms, 1 tile bath; pine-paneled recreation room with bar; maid's room and full bath; 2-car built-in garage; large closets; excellent storage space. The home is situated on a corner lot with a frontage of 200 feet. For appointmet to inspect, call
W. B. WRIGHT EM. 5600.

WESLEY HEIGHTS
A VERY CHOICE LOCATION
West of Foxhall Road, immediately facing Federal Park; lovely center entrance hall, white brick; tastefully decorated and in excellent condition; first-floor den and powder room; large screened living porch; three bedrooms and two baths on second floor; maid's room and bath; Bryant gas heat; built-in garage; view over beautiful wooded area; $37,500.
WM. M. CANBY
Mills Bldg. Realtor. RE. 3732.

3618 PATTERSON ST. N.W.
INSPECTION ANY TIME
Brick, 8 rooms, 1½ baths, rec. rm., bar; 1 blk. parochial or pub. schools. MRS. DUNNINGTON, WI. 2638.

16TH & HARVARD ST. NW.
Home and income. Ultra modern 5-room, bath, row brick, plus 1-room, kitchen and bath. Poss'n.
SIGLER & TISHLER, Realtors
TU. 2800 till 9 p. m.

New Detached Homes
In desirable Michigan Park area, located near all conv. homes have 2 baths, 3 bedrms., spacious closets, large screened porches, large living rm. with fireplace, full basement, gas air-conditioned heat, completely equipped kitchen, fully sodded lots, unusual values at $18,950.
Sample Furnished House
4700 Queens Chapel Terrace N.E.
Open, 1 to 9 Sat. and Sun.
7 to 9 Weekdays
STEUART BROS. INC.
1012 5TH ST. N.W. DI. 2434

SALE BY OWNER
Most attractive large guest house, near Dupont Circle, beautifully furn., perfect cond. Excel. income. Will finance. CO. 4729.

OLD CHEVY CHASE
1st offering of this charming older home, which is situated on a beautiful corner lot of over ½ acre. 1st floor consists of living room, large dining room, library and kitchen with breakfast bar; 2d floor has 4 bedrooms and 2 baths, plus additional bedroom on 3d floor. Price $23,950.
F. A. TWEED CO.
5504 Conn. Ave.
EM. 1290 till 9 P. M.

5336 41ST ST. N.W.
We know that seldom is a house offered for sale in this exclusive neighborhood for $16,950. Completely renovated with new furnace and remodeled kitchen.
BRODIE & COLBERT, INC.
1531 K St. N.W. NA. 8875

SALE, D. C. HOUSES 64

FINE N.W. SECTION
$18,500
Owner leaving Washington wants immediate sale, a detached home, well cared for; center hall, living room with fireplace, cheerful dining room, excellent den, large kitchen with pantry; spacious porch; 3 bedrooms, sleeping porch, tiled bath; finished room in basement; h.-w. heat, oil; on lovely lot with fenced garden, detached garage. Near all schools, Coolidge Recreation Center, within one block of direct transportation; close to shopping center. A good buy. Call JAMES E. SCHWAB, OR. 5800; after 5 p. m., call SLigo 2575 or WO. 1408.

OUTSTANDING
N.E. SECTION
17th & Allison Sts. This is one of the most delightful homes we have had to offer in some time. Large living room with fireplace, dining room, modern light kitchen, 3 nice bedrooms and 2 modern tile baths. There is a paneled recreation room in the asphalt-tiled basement; gas a.-c. heat. This home is in immaculate condition and must be seen to be appreciated. For appointment to inspect, call Mr. Poston, NA. 9300, eves. WO. 1912.
BOSS & PHELPS
1417 K St. N.W.

IN-TOWN
CHANNING ST. N.E.
Near Brentwood Village — Attractively designed 2-story brick with detached garage. 6 rooms, 3 bedrooms, tile bath, modern equipped kitchen, full basement. Price and terms for quick sale. Call RE. 6650, 9 till 9.
Colonial Investment Co.

125 Ingraham St. N.W.
THIS IS A MUST SEE!!
Modern substantial brick home, in immaculate condition. House has attractive living room with fireplace, nice dining room, complete kitchen and pantry (wall-to-wall carpeting in living room, dining room, stairway and hall), 3 beautiful bedrooms and 2 baths upstairs, full basement with heated recreation room, large storage room with plenty of closets, laundry and furnace room, gas heat, nice front porch, detached garage, large yard. Priced right. Immediate possession. Close to schools, shopping and transportation. Call eves., RA. 9149.
BLANKEN & PRESS, INC.
1424 K St. N.W. ST. 9316

7TH & GALLATIN STS. NW.
$13,950
4-bedrm. brick home, built-in garage, gas h.-w.h. Low down payment. Terms to suit.
WM. G. LIBBY CO.
908 14th St. NW. RE. 8660.
Eves., SH. 8180.

2 LEFT—N.W. SECTION
$12,850
BEST LOCATION
Near Takoma Park Recr. Center. For G.I. with $2,850 down, $85.00 per mo., including taxes, insurance, interest and principal. Semi-detached brick. 3 bedrooms, tile bath on 2nd floor. Large living and dining room, combined with powder room on 1st floor. Deluxe kitchen with 7 cu. ft. frigidaire and many other features too numerous to mention. Call
WILLIAM J. ROSENTHAL
1424 K St. NW. RE. 8266

FURNISHED EXHIBIT HOUSE IN SUMNER
5619 OVERLEA ROAD
FURNISHED BY COLONY HOUSE
OPEN DAILY, 10 TO 9
Drive out Massachusetts Ave. ¾ mile beyond Westmoreland Circle and turn left into Sumner, just beyond the overpass.
W. C. & A. N. MILLER
DEVELOPMENT CO.

$1,000 Down
HOME PLUS INCOME
Vacant and renovated; near Union Station, Providence Hospital, etc; balance like rent. HARRY DREISEN, 616 BOND BLDG. NA. 7772 OR SH. 7622.

1300 Blk. Tuckerman St.
BEAUTIFUL DETACHED 2-story brick, large living rm. with fireplace, dining rm. and modern equipped kitchen; 3 large bedrooms and 2 baths on 2nd floor; finished attic; gas h.-w. h.; beautiful landscaped lot; brick garage; immaculate condition; priced to sell. For details, call till 9 p. m. weekdays; Sunday, 12 to 5.
Wm. Calomiris Inv. Corp.
1012 17th St. N.W. DI. 1655.

"Nr. Nebraska & Northampton"
In Chevy Chase, D. C., convenient to everything. This owner must sell this det. brick home, only a few years old, built by Paul T. Stone, containing 6 rooms, 3 bedrms., 2 baths, recreation room, extremely large wooded lot, completely fenced. A real pick-up. Call ME. 1143 until 9 p. m. J. Wesley Buchanan.

NEAR GREEK CHURCH
Substantial, 8-rm., 2-bath brick house; oil heat, excell. cond.; near 16th st. residential section. Priced under $20,000 for quick sale. Really a bargain. An inspection will convince you. Poss. with settlement. Shown by appt. only. Dixie Realty, NA. 8880; eves., call Mrs. Ramsdell, GE. 5354.

ROCK CREEK HILL AREA
$14,500
6 rooms, 1½ baths, frame in good condition. Lot 100x200. H.-w. h. storm windows. Screened porch; convenient to everything. Easy terms.
F. A. TWEED CO.
5504 Conn. Ave. EM. 1290 till 9 p.m.

BUNGALOW
Here is a bungalow that is a honey. Large living room with fireplace, exceptionally large dining room, kitchen, 2 bedrooms, den and tile bath all on one floor. Full basement, stairway to expandable attic, detached garage. Near all conveniences.
Chevy Chase Realty Co.
4420 Conn. Ave. EM. 1800 till 9 p.m.

Block from St. Gabriel's
4 BEDROOMS—$14,750
Here is a 4-bedroom brick home in the finest condition that I have ever seen. It has a new GE gas hot-water boiler, new Rudd hot-water heater, a monel metal sink, lavatory in basement, nice back yard, detached garage; has a nice attic, painted walls, insulated ceilings. It is a real gem and you must see it to believe it. For appointment to inspect, phone MR. DE LATHOUDER, UN. 8925, with
SHANNON & LUCHS CO.
1505 H St. NW. NA. 2345.

$13,500—BRIGHTWOOD
6313 8th st. nw., near Sheridan Theater, modern 6-room, 1½-bath corner brick, porch, awning, gas heat, garage, very neat. Call Miss Smith, RE. 1633, Cox & Co. eves. LU. 3-0762.

HOME AND INCOME
Do you like to live in the midst of things? Close to transportation, shopping and schools? Do you like to live rent free in a lovely neighborhood? Then call to inspect this lovely semidetached brick home arranged in 2 complete apartments which rent for a total of $165 rent ceiling. Priced under $12,000.
LURIA BROS.
2300 Wilson Blvd. OW. 8500.

$2,500 DOWN
Detached asbestos-shingled: 12 rooms, 2½ baths, full basement, oil h.-w.h., large yard; home partially furnished; 4 stoves and 4 refrigerators included. See this excellent buy for $13,500 in Congress Heights near St. Elizabeths Hospital. Call Mr. Weiss, ME. 5400. Eves., TU. 4036.
LEO M. BERNSTEIN & CO.
Realtors, 1415 K St. N.W., ME. 5400.

634 FRANKLIN ST. N.E.
Near Catholic University; suitable for 2 families. Double living rm., dining rm., kit., 30-ft. recreation rm., bath; 3 rms. and bath on 2d fl.; hardwood floors, ornamental fireplace, 8-ft. refrig., new water heater, storm windows and awnings; oil burner, hot-water heat; excellent condition. Priced to sell quickly.
L. T. GRAVATTE
1518 K St. NW. Realtor. NA. 0753

COLORED
NEAR 3D AND R. I. AVE. NE.
$1,750 DOWN
This well-constructed brick home contains 6 large lovely rms., with large mod. kit.; this one owner home has gas hot-water heat, awnings, screens, rear yard, garage and many other features. An excellent section, near everything. If you want a home well taken care of, see this today.
WILLIAM J. ROSENTHAL
1424 K St. N.W. RE. 8266

COLORED—Lovely 6-room colonial brick in excellent condition; oil heat, 1353 Perry pl. nw. Call Louis Rudden, EX. 5707.

SALE, D. C. HOUSES 64

COLORED, OWNER LEAVING CITY; sacrificing 3-unit apt. bldg., 1 unit vacant; full cellar, hot-water oil AI; near Dupont Circle; $13,950, $1,500 cash. Call Mr. Parks, DE. 1160.

COLORED—VACANT
3819 7TH ST. N.W.
6 rooms, oil heat, 2 enclosed porches, front porch. This must be seen. Fred Ehrlich, 905 15th St. NW. ST. 0451. GE 5030.

COLORED—Sacrificing, Vacant, immediate possession. Tapestry semi-detached brick; huge porches, built-in garage, hot-water heat, auto., 2 baths. $13,500; $2,500 cash. 1318 Queen st. ne. Call Mr. Parks, DE. 1160.

Colored—Nr. 18th & S Sts. N.W.
Owner leaving city, sacrificing beautiful 23-ft. row brick designed for luxury living. Attractive foyer, large living room, dining room, kitchen and pantry; delightful enclosed porches; 2d floor, 3 large bedrooms and bath; 3d floor, 4 rooms and bath; plenty of closets; hot-water oil heat; detached garage; maid's room and bath in basement. Inspection by appointment only. Call Mrs. Elliott, DE. 1160-DE. 7058.

HOUSES WANTED to BUY 65

IMMEDIATE CASH FOR YOUR HOME, NE, SE or MD. White or colored. COX CO., RE. 1633. DI. 4254.

FOR REAL SERVICE TO SELL YOUR HOME CALL NA. 7379 TODAY. PAUL P. STONE, Realtor. 1015 15th St. NW.

WILL BUY for all cash, property in Washington, Maryland and Virginia. MR. FREDERICK, DI. 3740, SL. 6664.

I WILL PAY all cash for houses, white or colored, any condition or location. Evenings, DE. 0885.

WILL BUY home direct from owner in N.W. downtown. OR. 4923.

WOODWARD BLDG.
Small outer office, furnished. DI. 6067.

MAY WE SELL YOUR HOUSE?
Our alert sales department has been chalking up mutually satisfactory sales for many buyers and sellers. We need more houses to sell. Let our next deal be yours. Free appraisals.
R. A. HUMPHRIES,
308 No. Capitol. Realtor. NA. 6730.

WILL PAY
$20,000
CASH
FOR 6-ROOM HOME
Our client has an invalid child and requires a 1st floor bedroom and at least ½ bath on 1st floor. Property must be in Northwest D. C., Woodridge, Brookland or Michigan Park. Phone AT. 0566 or VI. 1315 until 10 p. m.
THE GABLES CO.
2423 Minnesota Ave. S.E.

WILL PAY CASH for your house any condition or section, white or colored. Ray Morse, SH. 8300. DU. 8558.

SALE or RENT 66A

5 ROOMS—$8,800 or for rent $75 mo. I will build you a 5-room cinder block house on my ½-acre of ground. $8,850, in Fairfax, Va. PA. 4789.

COTTAGE—Located on Cobb Island; 3 bedrms., kitchen, screened-in porch around house. TR. 5181.

SALE, SUBURB, HOUSES 67

MARYLAND

BANNOCKBURN
Over $5000 under market. A beautiful brick Colonial, on corner ¾ acre lot; 3½ baths, large living room; all-electric kitchen, dining and breakfast room, garage; suitable for large or small family; new and vacant. Priced way under $30,000, approx. $18,000 1st trust. SH. 1011.
Frederick R. Young, Real Estate

Bethesda-Edgemoor
Lovely white brick, near tennis and swimming club; 3 nice bedrooms; ½ bath 1st floor; very good value. Eves. call Mr. Smith, WI. 7735.
ALLIED REALTY CORP. WI. 6649

BETHESDA
Owner must sell this mod. and immac. 6-rm. brick home. Close-in and conv. as to shopping, transp. and schools. Features—Fireplace, side screened porch, fully equipped kit. Play rm. in bsmt. Lovely flowers add to its charm. See it and make offer.
Billingsley & Sanderson Co.
5211 Wis. Ave. OR. 2326 Till 9 P. M.

BETHESDA—BUNGALOW
Near Suburban Hospital. Two bedrooms, living room with fireplace, dining room; beautiful lot; 7 years old. Call SH. 8010 till 9 p. m.
Montgomery Investment & Insurance Co.

BETHESDA
Prewar brick colonial with 3 bedrooms, 2 baths; garage, slate roof, o. a. c. heat; porch, excellent neighborhood. Well financed and priced right. Call DI. 1015 till 9 p. m.
Wm. H. Saunders Co., Inc.

BETHESDA—$15,950
Mod. 3-bedrm. brick home in exc. cond., conveniently located; deep fenced lot. Less than $6000 cash and $72 per mo., which includes principal, taxes and ins. will buy this home; 4% on 1st trust.
Billingsley & Sanderson Co.
5211 Wis. Ave. OR. 2326 Till 9.

BERKSHIRE, MD.
2 TILE BATHS, 1ST-FLR. BEDRM. ONLY $16,150. GI APPROVED. Located in Berkshire, a beaut. new development of det. brick homes. 1st fl.: large liv. rm., lovely bedrm. with closets, colored tiled bath and colored fixtures, full-sized din. rm., extra large kit., beautifully equipped with Youngstown cabinets and sink with garbage disposal, 8-cu.-ft. refrigerator, gas stove, ventilating fan and elec. clock; kit. also contains breakfast nook with room for 4 or 5; 2 lovely large bedrms. and full colored tile bath and fixtures upstairs. More than liberal closet space. Venetian blinds and screens, spacious full bsmt. with outside exit, copper water pipes, gas heat; large landscaped lot; very close to transp. and shopping center. Unquestionably a superb value. Call NA. 9797 for details.
Capital View Realty Co.
Realtors. 925 N. Y. Ave.

CARROLL KNOLLS
THE WHOLE TOWN IS TALKING
about Carroll Knolls
19 SOLD THE FIRST WEEK
2 and 3 bedroom California brick ramblers. Priced from $13,950. VA and FHA approved. As low as $200 cash down to vets earning approximately $100 weekly. Attractive plan for nonvets.
Drive out today and you, too, will agree that they are tops for the Metropolitan Area.
Call RE. 6650. 9 Till 9
Colonial Investment Co.

CHEVERLY
Best buy. 6-rm. brick Colonial. 60x200-ft. lot on fashionable Cheverly ave.; 1st fl. lavatory, f.p., 3 b.rms., lge. rear screened porch, newly decorated. Compare this buy at $13,950. Call WA. 3900 till 9 p. m.
ROBERT S. DAVIS & CO.

CHEVERLY
3 BEDROOMS
Center-hall Colonial home with lge. liv. rm., din. rm., all-elec. kit. and tiled porch on 1st floor; 3 lge. bedrms. with spacious walk-in closets, full bsmt. with fine rec. rm.
2 BEDROOMS
Large expansion attic, entrance hall, liv. rm., din. rm., kit. and 2 lge bedrms. on 1st floor, full bsmt., oil h.-w.h. Low price and excellent financing.
WALKER & DUNLOP, INC.
Realtors—DI. 0222.

BROOKMONT, MD.
4 bedrooms, 1½ baths. Detached home, 7 rooms (½ bath first floor). Double rear porches. Large covered front and side porches. Full, dry basement. H.-w. heat, oil. Unusually large lot. Vacant. Price $14,750. Terms.
A. D. CRUMBAUGH
4908 Wis. Ave. Realtor. WO. 1364

Chevy Chase Blvd.
3-bedroom brick, with finished 3d floor, auto. heat; dead-end street; near recreation center. Reduced price. Eves. call Mrs. Christman, OL. 0571.
ALLIED REALTY CORP., WI. 6649

CHEVY CHASE, MD.
207 Taylor St.; 7 rooms; 3 bedrooms, 1½ baths, oil heat, convenient to schools; available July 1, lease 1 year. $210 per month. For appointment to inspect phone
BOSS & PHELPS, INC.
1417 K St. N.W. NA. 9300

CONTINUED ON FOLLOWING PAGE

SALE, SUBURB, HOUSES 67

Continued From Preceding Page

MARYLAND

BETHESDA—For sale by owner, 7-room brick Cape Cod. 4 bedrms., 2 full baths, screened porch, full basement, oil h.-w. heat; lovely lot; near schools, etc. $17,500. OL. 5669.

CHEVY CHASE, MD.
THE HAMLET

This exquisite custom-built rambler located on a large well landscaped lot is truly a home of distinction! The large stone fireplace situated in a living room of tremendous proportions is one of the many pleasing features; there are 2 large bedrooms each with private bath, library on 3d; bedroom and complete bath, many large closets, luxury kitchen and dinette; gas a.-c. heat and 2-car garage. Reasonably priced at $42,500. For appt. to inspect call Mr. Leigh, NA. 9300, eves., WI. 3799.

BOSS & PHELPS, INC.
1417 K St. N.W.

CHEVY CHASE—$19,950

Center hall, large living room, dining room with bay window, large screened porch, large modern kitchen. 1st-floor bedroom and bath. 2d floor with 2 extra-large bedrooms and bath. 2 closets in each room. Full basement, gas a.-c. heat. Attached garage with storage room under garage. Wooded lot 60x147.

Arlie L. Johnson Realty Co., Inc.
3402 Conn. Ave. OR. 7100 till 9 p.m.

CHEVY CHASE, MD.

PRICE REDUCED TO $23,500

Six-room, 3-bath home, located within 3 blocks of Conn. ave. 1st floor contains living room 15x26, dining room 15x18, and large modern kitchen with breakfast nook. Features include basement with maid's room and full bath, detached garage, and beautiful yard. This is an ideal home for a large family that needs space; home is really in excellent condition. After 6 p.m. call Mr. Kermit Myer at WI. 9346.

SAMUEL E. BOGLEY, INC.
7004 Wisconsin Ave.
WI. 5500 WI. 1320

CHEVY CHASE

Located just a few doors east of Conn. ave. near Columbia Country Club is this lovely detached brick and shingle center-hall home. Spacious living room with fireplace, dining room, powder room, large modern kitchen and pantry. 4 large bedrooms and 2 baths on 2d floor. 2 large bedrooms and bath on 3d floor. 2-car detached garage. Full basement, oil a.-c. heat. This home is in excellent condition throughout and is a real bargain at $30,000.

Chevy Chase Realty Co.
4420 Conn. Ave. EM. 1800 till 9 p.m.

CHEVY CHASE, MD.
$16,950

A grand home consisting of a living room with fireplace, dining room, modern kitchen, 3 bedrooms, 1½ baths, detached garage. A nice yard close to transportation, shopping and schools; after 6 p.m. Mr. Markman, EM. 1175.

SAMUEL E. BOGLEY, INC.
Realtors 7004 Wisconsin Ave.
WI. 5500. WI. 1320

CHEVY CHASE, MD.
UNDER $20,000

Close to Conn. Ave. and Rosemary School; this most unusually charming home consisting of 4 nice bedrooms and 2 baths on 2nd floor; a large and attractive living room, dining room, kitchen, pantry and rear screened porch comprise the 1st floor; this home should be on your "must see" list. Eves., Mr. Harper, WI. 1575.

SAMUEL E. BOGLEY, INC.
Realtors 7004 Wisconsin Ave.
WI. 5500. WI. 1320

GREEN ACRES—Lovely 2-bedroom home with recreation room, in a choice, restricted area; gas heat.
C. ALLEN SHERWIN, INC.
EM. 4450. After 5 P. M. LO.-5-0313

HILLANDALE

An unusually attractive Dutch Colonial, all modern conveniences. Immaculate condition, on a beautifully landscaped acre site. 3 twin-sized bedrooms, 2½ baths 2 porches, 2 fireplaces, recreation room, hot-water heat; built-in garage; slate roof. Trees, shrubs, flowers, fruit trees. A reasonably-priced home you will be proud to own. Call DI. 1015 until 9 p. m.

Wm. H. Saunders Co., Inc.

HYATTSVILLE

6-room, vacant. Reduced to $8500 to sell this week by out-of-town owner. WA. 5677.

Hyattsville—Vacant
4113 GALLATIN ST.

Suitable for a large family, spacious rooms, large lot. Oil h.-w. h. 2-car det. garage. $15,950. Would consider reasonable offer. Call Owner Sat. and Sun. MI. 6234; weekdays, MI. 6800.

KENSINGTON AREA

3-bedroom modern home, living room, fireplace, dining room, kitchen, pantry, finished attic. Glassed in front and back porches. Many unique features you must see before you could believe them. ⅝ acre, beautifully landscaped, with shade and flowers, lily pond, fish pond, sun dial and garage. 1 blk. bus. For further information, call LO. 5-0978.

MRS. HAYCRAFT
37 Washington St., Kensington.
LO. 5-0978.

KENSINGTON

Big 2-bedroom modern brick bungalow; close to schools, transportation with a beautiful lot; utility room and storage attic. For further information, call LO. 5-0357; eves., LO. 5-0978.

MANOR CLUB

An immaculate 3-bedroom, 2½-bath 8-year-old center hall white brick colonial for the discriminating buyer. Situated on a beautifully wooded ⅝-acre site. 2-car garage, slate roof, paneled recreation room with fireplace and bar; huge closets throughout; enormous storage space; o. h.-w. heat, screened porch. Priced right. Call DI. 1015 until 9 p. m.

Wm. H. Saunders Co., Inc.

POTOMAC, MD.

Four-bedroom home, with 14 acres of ground. This home is modern and in A-1 condition; large rooms; oil heat; 4 porches and garage.

E. M. FRY, INC.
WI. 6740. Eves., WI. 5148.

SILVER SPRING
$19,500

Det. brick home on Pershing dr., containing 3 spacious bdrms., 2 baths, bkfst. rm.; gas heat, screened porch and built-in garage. This property is vacant and can be seen today. Terms can be arranged. Call Mr. Ewell, ME. 5400; eves., OR. 5378.

Leo M. Bernstein & Co.
Realtors
1415 K St. N. W. ME. 5400

SILVER SPRING

1st offering of this most attractive prewar red brick home, in superior close-in location near parochial and public schools, and only ½ block to bus. 3 twin-sized bedrooms, large living room with attractive fireplace and built-in book shelves, bright dining room, modern, complete kitchen, attached garage, stairs to storage attic; beautiful level lot, 200 ft. in depth, fenced-in rear; lovely bedroom carpeting, included in the attractive price.

F. A. TWEED CO.
Exclusive. 5504 Conn. Ave.
EM. 1290 'til 9 P.M.

SILVER SPRING
BRICK CAPE COD

One-bedroom and powder room on 1st floor, living room with fireplace, dining room, large kitchen; 2nd floor has 2 bedrooms and bath; full basement. Located in Montgomery Hills, only 2 blocks from good transportation and shopping; $16,950. Call SH. 8010 till 9 p. m.

Montgomery Investment & Insurance Co.

UNIVERSITY PARK

BUNGALOW, excellent, constructed home, detached; brick, built in 1941; 1st floor, living room with fireplace, dining room, kitchen with tile drainboard and tile wall in rear of sink; 2 bedrooms, tile bath and shower; 2nd floor, 2 bedrooms, storage; basement, outside entrance, tile side walls, oil heat, gas h.-w. h.; laundry tubs; joints 2x10 inches; requires substantial cash; early possession. Mr. Carr, OR. 8348.

LEATH & ASHLEY, INC.
NA. 3096. NA. 6464.

WESTMORELAND HILLS—Just off Mass. ave. 6 rooms, 2 baths, other features. Beautiful restricted community.
C. ALLEN SHERWIN, INC.
EM. 4450. After 5 P. M. LO. 5-0313.

WOODACRES—Nearly new, 7-room 2-bath home, in this fine restricted area, just off Mass. ave.
C. ALLEN SHERWIN, INC.
EM. 4450. After 5 P. M. LO. 5-0313.

3-BEDROOM brand new Colonial. Opposite Sligo County golf course, paved streets, beautiful lot. Phone SH. 1900 day, AX. 0726 eves., owner and builder.

SALE, SUBURB, HOUSES 67

MARYLAND

Woodmoor Bungalow

$14,950. Beautiful prewar, brick bungalow, located in picturesque Woodmoor, Silver Spring. Beautiful side screen porch, nice grounds, detached garage. Venetian blinds, huge expandable attic.

Woodmoor Bungalow

$14,500. 2-bedroom brick bungalow. Can be purchased on very convenient terms. $10,000 first trust.

SILVER SPRING, $15,950

3-bedroom brick rambler, located 2 blocks from Woodmoor Shopping Center in Silver Spring. See these new radically designed bungalows.

SILVER SPRING, $17,950

3 bedrooms, 2 baths, new brick rambler, located in close-in Silver Spring. If this home or none of the above suit your needs, we will build your rambler on your lot or our lot.

Woodmoor Agency, Inc.
SH. 5555 or SH. 3575 till 9 p. m.

BRAND-NEW CAPE COD; 2 bedrooms; paved street; best Silver Spring location. Phone SH. 1900 day, AX. 0726 eves., owner and builder.

VETERANS ONLY
NEW BRICK HOMES

Metropolitan area, only a few left. $690 down. $64 per month includes tax and insurance. Drive out Defense Highway past Bladensburg Peace Cross to 72d ave. in Landover Hills, turn right to Taylor and left to homes.

HARRY A. BOSWELL & CO.
Exclusive Agents
3718 Rhode Island Ave., Mt. Rainier
AP. 1111. Eves. call WA. 1923.

SMALL ESTATE

Colonial mansion, on 2-acre knoll, contains 38x16 ft. living room, huge center hall, banquet-sized dining room, large modern kitchen with breakfast nook, den, 5 bedrooms and 4 baths; lovely view; located in section of beautiful homes and only 2 miles from city; 2 fireplaces, hot-water heat, 2-car built-in garage.

PHILIP B. KEY REALTY
SLigo 3010 till 9 p. m.

½ ACRE
BRADLEY BLVD.-CHEVY CHASE
2 BEDRMS AND BATH ON MAIN FLR.

There are also 2 other bedrooms. This well built house of the California Rambler type is situated on a beautifully landscaped and unusually large level lot. This property has numerous attractive features, such as location, proximity to shopping, schools, etc. 2-car garage, with attached space for guest house, or maids' quarters. Gas heat, etc. Mrs. Liona, CH. 5741.

WALKER & DUNLOP, INC.
Realtors, Georgetown Office
HU. 7266. 3207 O St. NW.

THE HAMLET

White brick center-hall Colonial with 2-car attached brick garage, less than 10 years old, is offered for the 1st time. 1st floor contains large living room with Colonial fireplace, screened porch, gracious dining room, powder room and modern kitchen. 2d floor contains 3 lovely large bedrooms, 2 tile baths. Generous closets and storage attic. An unusual mahogany-paneled daylight recreation room; with outside patio and beautifully shrubbed yard. Shown by appointment.

Chevy Chase Realty Co.
4420 Conn. Ave. EM. 1800 till 9 p.m.

AUTHENTIC Cape Cod in Silver Spring. 3-bedroom pre-war brick, 179 ft. level lot, quiet street. Owner has purchased larger home. Terms open. AAA REALTY. SH. 0084.

FOR SALE BY OWNER

1 mile from Chevy Chase Circle in desirable neighborhood. Large corner lot with trees. 3 bedrooms, 1 full bath and 1st-floor powder room, basement lavatory, oil burner, h.-w. heat, full attic and basement. Owner leaving. Priced to sell quickly. No brokers. Call WI. 1623.

LARGE FAMILY HOME
CHEVY CHASE, MD.

Large room home of great character and charm, 80 years old. Completely restored and redecorated, with reception hall, 28-ft. living room, large dining room, powder room and modern pine-paneled kitchen on first floor; 4 twin-size bedrooms and 2 baths on second floor; 2 bedrooms and roughed-in bath on third floor; beautiful lawn with oak and mahogany shade trees. Reasonably priced. Call JEAN WETZEL, OR. 5700; eves., OL. 6242, with EDGAR L. WEBSTER.

4 SILVER SPRING LEADERS

5-rm. Cape Cod brick; din. rm., all-elec. kit., 2 bedrms. and bath up; ample closet space. Full bsmt., outlet; oil a.-c. h.; side screened porch. Det. garage; $13,950. Exceptional buy.

De luxe brick; 3 bedrms., 2 stories, 1½ baths. Builder's sacrifice, $18,950, or best offer. Exceptional financing.

3-bedroom rambler—Large living room, fireplace, built-in bookcases, large de luxe electric kitchen; bsmt.; gas h.-w.h. Corner, double lot; $22,500, or best offer.

Custom-built 2-bedroom, all-brick rambler; 23-ft. living room, fireplace, dining room, complete electric de luxe kit.; 2 twin-sized bedrooms, massive built-in closets and cabinets; full tile bath; room for 2 exceptionally large rooms on second floor; full basement (partially finished); oil heat. Breezeway to 2-car garage; ½-acre lot; $19,950.

ORLOSKY REALTY CO.
913 Pershing Dr. JU. 7-8330.

OVER 1 ACRE—4 bedrooms. A charming home and site, located in heart of Silver Spring; living room and den with fireplaces, large dining room, over-sized kitchen; modern and in excel. cond. throughout; stable and paddock for lovable pony and cart that are included; $23,500, or 1st reas. offer. SH. 1011.

Frederick R. Young, Real Estate

GI OPPORTUNITY—Terms open for negotiation to qualified purchaser. New 3-bedroom brick colonial, close-in Silver Spring, wooded lot, family atmosphere. AAA REALTY. SH. 0084.

RAMBLER OF QUALITY

We are proud to offer this home, a departure from the ordinary, yet a modern, complete and dignified home in every respect. Not just a glorified Rambler type. Containing large living room with fireplace and picture window, dining room with picture window, large modern kitchen. 3 lovely bedrooms, 2 baths, garage, basement, storage attic with stairs. Gas heat. Wooded lot. Located in North Chevy Chase. This rambler shown by appointment only.

Arlie L. Johnson Realty Co., Inc.
3402 Conn. Ave. OR. 7100 till 9 p.m.

ONLY $500 DOWN

Mt. Rainier area; 2-bedroom modern bungalow; oil heat; basement; recreation with bar; 1 blk. from bus. Balance easy terms. Primrose Realty, WA. 4214-WA. 4252.

RAMBLER

Beautiful, large living room with 22-ft. picture windows, overlooking picturesque patio, family-sized, L-shaped dining rm., two twin-sized bedrms., each bedroom has wall of built-in closets; modernistic paneled walls, radiant heat. 1½ years old. Owner will leave custom-built drapes and rugs. Ultra-modern kitchen with Bendix. Large lot. Price is only $14,950. Small down payment. Call SH. 8010 till 9 p. m.

Montgomery Investment & Insurance Co.

CHECK THESE
(SILVER SPRING)

3-bedroom Cape Cod, $9750.
GI Special, $11,250.
4-bedroom, 2-bath brick, $14,950.
Acre Estate, $23,500 or Offer
Excellent terms and financing on all of these fine homes. SH. 1011.

FREDERICK R. YOUNG, Real Estate

VETERANS! ONLY 2 LEFT
$250 DOWN PAYMENT

plus settlement charges. 5-room brick, tile bath, full basement, outside entrance, plenty of closet space, beautiful kitchen, gas a.-c. heat. Price $10,150, only $71 per month includes taxes and insurance. 3 miles south of 14th St. Bridge. Call Mr. Davis with

CAFRITZ
DI. 9080 Eves., GL. 4603

$300 CASH DOWN
TO VETS
WE HAVE ONLY 2 OF THESE LOVELY

5-ROOM, ALL BRICK CAPE COD HOMES LEFT. SO ACT QUICKLY. They feature full basement, gas heat, large lot and expansion attic. Call RE. 6650, 9 till 9.

Colonial Investment Co.

NEW BRICK HOME
ON EASY TERMS

A charming individually designed home of center-entrance plan, with six rooms, baths and first-floor lavatory, situated on a nice lot in Bethesda. Modern throughout, including all-electric kitchen, slate roof, copper plumbing, gas air-conditioned heat, full basement with lavatory and outside entrance. For price and terms, phone Mr. Brill, WI. 7103, with

SHANNON & LUCHS CO.
1505 H St. N. W., NA. 2345

SALE, SUBURB, HOUSES 67

MARYLAND

Rosemary School Area

White clapboard home near schools and transportation. First floor, living room, dining room, kitchen, large side porch; 3 bedrooms and bath on second floor, unusually large closet space; nice lot. Attractively priced. Call FRANK WETZEL, OR. 5700; eves., OL. 6242, with EDGAR L. WEBSTER.

4-BEDROOM RAMBLER

Exclusive section of fine homes, in nearby Chevy Chase, Md., on ½ acre knoll, with beautiful view. Includes large center hall, huge living room with picture windows at both ends, dining room, luxuriously equipped kitchen, 4 bedrooms and 2 baths on 1st floor; basement includes very large paneled recreation room, with picture window and entrance on ground floor level, leading to spacious stone patio, maid's room and bath; 2-car built-in garage, truly a dream house for the discriminating buyer.

PHILIP B. KEY REALTY
SLigo 3010 till 9 p. m.

BRICK BUNGALOW

1½ years old. Choice Silver Spring location. Large living rm. with fireplace, dining rm., fully equipped kitchen, full basement. Extension attic unfinished. Call SH. 8010 until 9 p. m.

Montgomery Investment & Insurance Co.

FAIRWAY HILLS

In fine residential section, this most attractive, 8-year-old brick and timber home features 2 beautiful bedrooms and bath on first floor, 2 bedrooms and bath on second floor; charming living room, with fireplace, opening on to private terrace. Beautifully planted garden, oil a.-c. heat, unusual closet and storage space. Splendid financing. Call Mrs. Foster with HELEN NORRIS, OR. 5870, CO. 3417.

VACANT—$1,300 DOWN

HYATTSVILLE, MD. — Lovely detached frame bungalow; 5 rooms and bath; inclosed rear porch; full basement; coal a.-c. heat; nice lot. YES, only $8750, with $58 monthly. Call till 9 p. m. weekdays, Sun. 12 to 5.

Wm. Calomiris Inv. Corp.
1012 17th St. N.W. DI. 1655.

⅓-ACRE LOT
TO VETS—$750 DOWN

2-story brick home on largest lot in East Pines. Large living room, kitchen with dining space and utility room on 1st floor, 2 really large bedrooms on 2d floor. Price $10,750.

WALKER & DUNLOP, INC.
REALTORS
1200 15th St. N.W. DI. 0222.

4 BEDROOMS—S. S.

Brick Colonial, center-hall plan. 1 bedroom or den on first floor, recreation rm., sun deck. Total price, $17,950. Small down payment will handle. Call SH. 8010 till 9 p. m.

Montgomery Investment & Insurance Co.

ONLY $11,500

Approx. ½ acre of land with lovely home in Kensington, Md. Only $1,500 down buys this lovely 2-bedroom, living room, dining room and den. Act quick this one won't last.

$1500 DOWN

3-bedroom brick colonial, living room, dining room and kitchen; electric washer, dryer and ironer, all with the total price. A real buy for only $13,950.

Suburban Investment
SLigo 7375 7906 Ga. Ave. N. W.

BUNGALOW, $10,950

In nice section of Silver Spring; 5 rooms and tile bath on first floor; storage attic; gas heat. Lot 50x300; small down payment.

4 BEDROOMS, $15,750

Attractive 3-year-old Cape Cod in convenient section of Silver Spring. Living room with fireplace, large kitchen-dinette, 2 bedrooms and bath on first floor; 2 bedrooms and bath up; full basement, recreation room; gas heat.

CAPE COD—¾-ACRE

This all-brick "Picture Home" is ideally situated in lovely Hillandale. Large living room with fireplace, dining room, equipped kitchen, bedroom and half bath on first floor; 2 bedrooms and bath up; full basement, oil h.-w. heat; recreation room, attached garage; slate roof; side screened porch, awnings; well-landscaped yard with many shrubs and fruit trees. Price $23,750.

Wood-Conley Co., Realtors
8710 Georgia Ave., Silver Spring
SLigo 5700 till 9 p. m.

VIRGINIA

ALEXANDRIA, NO. 161—$1,600 down, $73 month, including taxes and insurance; assume GI loan at 4%; brand-new semidetached home just finished; 2 bedrooms, full basement, equipped kitchen, automatic heat; corner lot. J. T. Moton Realty, 2415 Mt. Vernon ave., Alexandria, Va. OV. 5900, OV. 3533.

ALEXANDRIA
HOME FOR A GARDNER

Lot 100x80. Well landscaped corner. Beautiful immaculate 4-bedroom home, large living room, state size dining room, equipped kitchen, full basement. Priced for immediate sale at $14,500.

Real Estate Service, Inc.
Lee Hwy. at Glebe Rd. OW. 9090

ALEXANDRIA, NO. 43—$2,000 down; brick bungalow with 3 bedrooms, large living room with fireplace, equipped kitchen. J. T. Moton Realty, 2415 Mt. Vernon ave., Alexandria, Va. OV. 5900, OV. 3533.

ALEXANDRIA

Semidetached brick home; living room, dining room, equipped kitchen; 2 bedrooms and tiled bath; full basement; gas heat; Venetian blinds, aluminum storm windows; $1500 cash, balance $68 per month, including interest, amortization, taxes and insurance. House in excellent condition.

G. C. KEELER, Realtor
2018 Mt. Vernon Ave. TE. 2760

ALEXANDRIA, NO. 32—High, dry, cool and comfortable, 7 rms., 4 bedrms., 21-ft. living room; 1 blk. off Russell rd.; this home has been completely redecorated. Call and hear its low price and easy financing. J. T. Moton Realty, 2415 Mt. Vernon ave., Alexandria, Va. OV. 5900, OV. 3533.

ALEXANDRIA
BEVERLEY HILLS

3 bedrooms, 1½ baths, lovely home in a lovely setting. Large reception hall, living room with fireplace, French doors leading to a large patio and terraced back yard, dining room, equipped kitchen; 2nd floor has 3 bedrooms, sun deck, plenty of closets and storage space. Full basement, garage. Walking distance to public school, 10 minutes to Pentagon. Priced for quick sale.

LURIA BROS.
2300 Wilson Blvd. OW. 8500

ALEXANDRIA
BEVERLEY HILLS
611 TENNESSEE AVE.
OPEN FROM 10 A. M. TO 8 P. M.

New home—only 2 out of a group of 27 left; $2,250 cash, the balance like rent, will buy a lovely 3-bedrm. home. Full basement, screen porch, fully-equipped kitchen, automatic heat; near Army and Navy Country Club; 8 minutes to Pentagon; excellent schools, transportation and shopping.

HUBBARD REALTY CO.
OV. 1946 OV. 6549
2202 Mt. Vernon Ave.

ALEXANDRIA, Braddock Heights, No. 30—5 rooms, 2 bedrooms, full basement, equipped kitchen, side front porch screened in; large lot. J. T. Moton Realty, 2415 Mt. Vernon ave., Alex., Va. OV. 5900, OV. 3533.

ANNANDALE

3-bedroom bungalow. Large living room, dining room, equipped kitchen; lot 160x255. Moderate cash required.

YEONAS REALTY
GL. 2100. OX. 0217.

ARLINGTON
GI APPROVED

$12,850-$1000 cash—Brick bungalow, with expansion second floor; equipped kitchen; Bendix washer.

$14,500-$2000 cash—3 large bedrooms; corner lot; recreation room; equipped kitchen, breakfast nook.

$14,950-$1550 cash—3 lge. bedrms., 2 baths; excellent North Arlington location.

$16,450-$1700 cash—A very large 3-bedroom brick home; 1½ baths. Price reduced $2000.

$18,500-$2800 cash—Delightful new 3-bedroom home featuring 1½ baths, picture windows, etc.

For further information on these excellent buys, call

THE HANES CO.
2046 Wilson Blvd.
CH. 6969. KE. 3-5444.

ALEXANDRIA

2-bedroom asbestos shingle bungalow. Living room with fireplace, very large dining room, equipped kitchen; full basement with outside entrance; oil h.-w. h.; det. garage. Located in excellent residential neighborhood, on Braddock rd.; $2,000 cash will handle. Full price, $12,600.

YEONAS REALTY
GL. 2100. OX. 1243.

SALE, SUBURB, HOUSES 67

VIRGINIA

ALEXANDRIA-BRADDOCK HEIGHTS—By owner; 2-story brick; 3 bedrms. Less than year old. GE. dishwasher, Westinghouse Laundromat. Small down payment. KI. 8-7471.

ARLINGTON

In a delightful setting high on a hill, this 3-bedroom home holds many pleasures for a family needing reasonable privacy, coupled with convenience. The 1st floor is particularly spacious, the living room (22x14 exclusive of stair) with fireplace and a pleasant screened porch is most charming, the dining room is quite adequate and the kitchen, a woman's treasure (extra space and good equipment). Upstairs there are 3 good-sized bedrooms (none large, none tiny), bath and storage. Finished recreation room with bar in the basement, you'll agree is lovely. Oil hot water heat. To complete the picture, a wooded lot with detached brick garage! We insist this is a good buy at only $18,250 with $5,000 cash; other financing available. To make an investment in happiness, comfort and security, come to see this home today.

CARROLL BICKLE
GL. 2056. OX. 1749.

ARLINGTON
1st Floor Bedroom and Tile Bath

3 other charming bedrooms and full tiled bath; prewar red brick, slate roofed home in a choice No. Arlington neighborhood; detached garage, oil h.-w. heat, 10 minutes to Pentagon, near schools and shopping. Priced under the market for immediate sale. Approx. ¼ cash, balance in a 1st trust, 4½%; possession with settlement. Exclusive with

Fred J. George, Realtor
2173 Glebe Rd. GL. 6777 OX. 0141

ARLINGTON—NORTH

Ready for occupancy, these 5-bedroom brick colonial homes, represent the best of construction, materials and workmanship; full basement, with large screened side porch; lot fully sodded with sidewalks, curb and gutters. Price is only $14,950. FHA-GI financing with small down payment. Model homes open daily until 7. Directions to reach: From Key Bridge take Lee hwy. to detour on Old Dominion dr., following Old Dominion dr. to Little Falls dr. and right to 34th rd. and open house.

M. T. BROYHILL & SONS, INC.
Developers and Builders. CH. 5300.

ARLINGTON, NO. 233 — Bungalow, $1,600 down, 1-year-old, 2 bedrooms, equipped kitchen, full basement, expansion attic, hardwood floors, gas automatic heat. J. T. Moton Realty, 2415 Mt. Vernon ave., Alexandria, Va. OV. 5900, OV. 3533.

AURORA HILLS

5 min. from Pentagon; col. ordered away; tree-shaded cor. lot, bsmt., rec. rm., firepl., bath, 1st fl.; lovely liv. rm. with screened-in porch, din. rm. with glassed-in sun porch; 2d fl., 3 bedrms., 3 baths, with 2 large sun decks; stairway to attic with lge. store rm. and bedrm.; 2-car det. gar.; brick patio, barbecue and fish pond with fountain. Open for inspection by owner on telephone appt. 2350 S. Nash st., Arlington. OT. 8595.

BEVERLEY HILLS

Attractive home, in exclusive section. Priced at $17,500. Large lot with good trees and enjoyable back yard. Good downstairs floor plan with enclosed back porch. Spacious bedrooms add to its general appeal.

MANNAS REALTY CO.
2116 Wilson Blvd. GL. or OX. 2784

Clarendon Bungalow

Arlington. For $11,500. This 2-bedrm. bungalow, nr. W. & L. High School answers the needs of those who want comfortable living, close to everything, in a high class community. Cash will talk on this one, but it also can be handled with reas. down payments.

J. FULLER GROOM REALTY CO.
OX. 4487. OX. 4488. CH. 4487

FAIRFAX—5 ACRES
KOZY KOTTAGE, $9,900

Charming, clean, cozy, cute cottage. 4 rooms, bath a.m.i., garage; nice shade trees; 5 acres of green grass; lawn frontage on hard-top road; 13 miles D. C.

CAPUTI REALTY CO.
Phone FA. 2122 or FA. 1416
121 S. Wash. St., Lee at Broad

LEE BLVD. (beyond Jefferson Village)—5 rooms and bath, $8,800, or rent for $75. I will build a house for you on ½ acre of ground for $8,850. FA. 4780.

LYON VILLAGE SPECIAL

First offering of this custom-built Colonial home, located in the heart of Lyon Village on a beautiful level lot. Brick construction, slate roof, built by the present owner and displaying the finest in materials and workmanship. 1st floor has large living room with fireplace, powder room, dining room and kitchen; 2d fl., master bedroom with tiled bath, 2 other bedrooms with tiled bath. Full basement, beautiful recreation room with fireplace, maid's room or workshop and bath. Large side porch with sun deck. $6000 cash. Owner will carry balance.

ARLINGTON REALTY
2204 Wilson Blvd. OW. 9300.

LYON PARK

Bungalow in fine residential section. Arranged for comfortable living with large rooms throughout; fine financing can be arranged, especially for GIs.

MANNAS REALTY CO.
2116 Wilson Blvd. GL. or OX. 2784

NORTH ARLINGTON

Not just an ordinary home but something different: on a corner lot, suitable for professional man; all conveniences at door; 3 large bedrooms, den on first floor, living room, dining room, equipped kitchen; basement with rec. room; 1½ baths. Price reduced for quick sale.

YEONAS REALTY
GL. 2100 OX. 1243

NO. ARLINGTON

4 bedrooms, 2½ baths, 11 closets in this unusual brick home, 2 24-ft. living rooms, each with fireplace; fully equipped kitchen, with steel cabinets, stainless steel counter and sink; a babbling brook in the side yard; all this only 2 miles from Key Bridge, convenient to everything. Well financed with 4% 1st trust. Shown by appointment only.

M. T. BROYHILL & SONS, INC.
4624 Lee Hwy. CH. 5300.

LITTLE, BIG HOUSE

A gleaming white Cape Cod, living room, 16x24, family-size dining room, equipped kitchen, 1½ baths, 2 twin-size bedrooms, full basement, lot 85x110. Only $13,100. Convenient to everything!

Real Estate Service, Inc.
Lee Hwy. at Glebe Rd. OW. 9090

TRY THIS ONE FOR SIZE

A stately Georgian Colonial, situated on a choice N. Arlington location; 23-ft. living room, 17-ft. den, guest-sized dining room, cheery kitchen with breakfast nook, 3 full baths and ½ tiled powder room; 3 excellent bedrooms, rumpus room with fireplace, plus additional rooms (suitable for office) in basement. Frankly, this is unexcelled for a doctor's home and office. Desirable financing arranged by

ARLINGTON REALTY
2204 Wilson Blvd. OW. 9300

BEAUTIFUL SMALL ESTATE

Immediate possession; ideal for retirement; summer home or poultry and truck farm; 100 acres; long frontage on main highway just off U. S. No. 211; approx. 30 mi. D. C.; several springs; some timber; dwelling consists of new 8-rm. and bath frame situated in a grove of fine shade trees. This property adjoins the historic Manassas Battlefield grounds. Can be purchased for $16,500 on excel. terms. For particulars and appointment to inspect, call PENTAGON REALTY CO., FAIRFAX 396.

CLOSE-IN VA.

Very nice semidetached brick home containing 2 bedrooms, bath, living room, dining room, fully equipped kitchen, basement, gas h.-w. h. and room for recreation. Immediate occupancy, full price $9900. For further information call RE. 6650, 9 to 9.

Colonial Investment Co.

COUNTRY CLUB

Quality and aristocracy combined all goes with this charming home in this lovely section. Private bath in master bedroom, also 3 closets; 2 other bedrooms and tiled bath, plus sun deck upstairs. Ideal 1st-floor living room, dining room, equipped kitchen, ½ bath and screened porch. Full basement with lavatory. Constructed of stone and brick and priced for immediate sale at $21,950.

ARLINGTON REALTY
2204 Wilson Blvd. OW. 9300.

4 BEDROOMS, $13,950

Brick construction. 2nd bath roughed in; attractive living room, family dining room, equipped kitchen, full basement, large level lot; close to shopping and all conveniences. No, there is no catch to sale price of $13,950, as owner has been transferred.

ARLINGTON REALTY
2204 Wilson Blvd. OW. 9300.

FINEST VA. HOMES AND FARMS
EDWARDS REALTY
KE. 3-5855 CH. 4733

SALE, SUBURB, HOUSES 67

VIRGINIA

N. ARLINGTON—GI

$3500 down, balance 4%. New 6-room brick Colonial; center hall, equipped kitchen, side porch, garage; corner lot. To see, call F. E. WESTENBERGER. Ask for Mr. Duffus, CH. 8420-OX. 1793.

NEAR COUNTRY CLUB
$21,950

Large 3-bedroom, 1½-bath brick house with a living room about 14x22, excellent side screened porch; the master bedroom is a honey, has twin closets, full basement, GI-approved. It's a real buy. Call 9 till 9.

J. WESLEY BUCHANAN
1501 Columbia Pike
CH. 1341. OW. 3007.

$750 CASH

This nice brick bungalow has living room, dining room combination, fully equipped kitchen, 2 bedrooms and full tile bath on 1st floor; unfinished second floor; full basement; gas a.-c. heat; on nice lot. Balance less than rent. For appt. to see, phone

SEWELL REALTY CO.
14 So. Glebe Rd. (at Lee Blvd.)
OX. 0217. GL. 1878 till 9 p. m.

ALL LARGE ROOMS

Living room, for your Baby Grand, with fireplace, immaculate size dining room, 2 master-size bedrooms, tile bath, modern work-saving equipped kitchen; disappearing stairway to 2d floor for storage; full basement, oil h.-w. h.; detached garage; landscaped shaded lot 75x110. One of North Arlington's Better Residential areas.

Real Estate Service, Inc.
Lee Hwy. at Glebe Rd. OW. 9090

Accent On Neighborhood
NORTH ARLINGTON

Stately brick Colonial, huge living room, fireplace, excellent kitchen, bedroom, full bath and porch on 1st floor; 3 twin-size bedrooms and tile bath on 2d; full basement; oil h.-w. h.; landscaped and wooded lot.

Real Estate Service, Inc.
Lee Hwy. at Glebe Rd. OW. 9090

SLEEP LATE

Because you can take one of three bus lines to Pentagon in five minutes. 3-bedrm. brick home in immaculate cond., beautiful Ridge rd. area, walk to stores, schools, churches. Only $14,950, and good terms.

J. FULLER GROOM REALTY CO.
OX. 4487. OX. 4488. CH. 4487.

SHORT ON CASH

Don't fear, we have the answer. Assume GI loan with small down payment and own this lovely brick Yorkshire Cape Cod home, 19-ft. living room with fireplace, chair rail to dining room, beautiful kitchen. 2 bedrooms, plus tiled bath all on 1st floor; ballroom basement, stairway to large 4-windowed 2d floor. Move in June 20. Call now. These are hard to find.

ARLINGTON REALTY
2204 Wilson Blvd. OW. 9300.

A REAL SACRIFICE

30 acres, with a 6-room, 1-bath home; 2-car garage, located on main highway near Hughesville. Needs a little fixing but only $9950 with excellent terms. For particulars, call TE. 7074.

STOP—READ—INQUIRE

Three acres and stream, charming brick home, living room, 14x22, fireplace; full size dining room, modern equipped kitchen with breakfast space and screened porch on 1st floor; 2 twin-size bedrooms (one 14x22) and tile bath on 2d; full basement, outside entrance, oil h.-w. h.; detached garage with modern 3-room apartment now rented for $50 per mo. GI approved. Call

Real Estate Service, Inc.
Lee Hwy. at Glebe Rd. OW. 9090

$750 CASH DOWN

1ST OFFERING—5-room semidetached brick, in new-house condition; near Shirlington Shopping Center; convenient to Pentagon and downtown Washington; 30-day occupancy. Call RE. 6650, 9 till 9.

Colonial Investment Co.

13 ACRES—CLOSE IN

This property is 8½ miles from Washington and within walking distance of bus and stores. The house sits on a hill and has a modern kitchen, living room, dining room, 2 bedrooms and bath on the 1st floor and 2 bedrooms and a child's room upstairs. It has a large basement with inside and outside entrances, and oil heat. The land is all tillable and there is a small orchard. Price $24,500; $7000 down, balance $150 per month.

MASON HIRST

Annandale, Va., at the end of Columbia pike. Ph. FA. 7447. Closed Sun.

REALLY A RAMBLER
LORCUM LANE AREA

Beautiful 8-room rambler with all the attributes that make for gracious living. This lovely home is situated on a high lot, studded with shade trees, colorful flowers, vines and shrubbery. 4 bedrooms, 2½ baths, large flagstone sun room, full-size dining room and built-in garage. Stairs to floored storage attic. The unexcelled environment of this community will appeal to discriminating buyers. Owner is asking $32,500 and this property is easily worth it with excellent first trust. Shown by appointment.

LURIA BROTHERS
2300 WILSON BLVD. OW. 8500.

$69 MONTHLY
Including Insurance and Taxes

you can buy this sturdily-built 2-story 2-bedroom home with $2000 cash and enjoy comfort of a streamlined convenient home in a quiet traffic-free neighborhood with good 1-fare buses and shopping nearby. Price only $8500.

DICK BASSETT
CH. 5057 — CH. 4311

INCOME PROPERTY

2 bedrooms, living room, dining room and bath on 1st floor. Complete 3-room apt. on 2d; double lot; block from bus.

MANNAS REALTY CO.
2116 Wilson Blvd. GL. or OX. 2784

ASPIRINS FOR SALE
WE'VE GOT THE ASPIRINS TO CURE THAT HOUSING HEADACHE.

No. 1—3 Bedrooms and Bath
Brick home with fireplace in Lee Blvd. Heights; full basement; large level lot, 60x160; excellent condition. Only $14,650.

No. 2—Masonry Rambler
5 spacious rooms and tiled bath, utility room; on a beautiful wooded lot, 75x100. May go GI. Only $14,950.

No. 3—3 Bedrms., 2 Comp. Baths
All brick, on a corner, 80x125; full basement; auto. heat; only $15,950.

No. 4—Beverley Hills
3 bedrooms, 1½ baths, plus den, slate roof, garage, lovely grounds, 60x150. Very nice condition. Priced at $21,950.

(GIVE US A CALL. WE'LL BE YOUR HOUSING DOCTOR.)

ARLINGTON REALTY
2204 Wilson Blvd. OW. 9300.

WALK TO CLARENDON

One bungalow has everything: 3 twin-size bedrooms, large living room with fireplace, huge dining room, modern equipped kitchen and breakfast room; full basement, recreation room; detached garage, large, wooded, fenced lot; $10,800 trust.

Real Estate Service, Inc.
Lee Hwy. at Glebe Rd. OW. 9090.

MODERNISTIC

California style, in an excellent section of nearby Virginia. 3 bedrooms, 2 baths on 2d floor; living, dining rooms are very good for entertaining. Recreation room in full basement. Convenient as can be for a nice home.

J. WESLEY BUCHANAN
1501 Columbia Pike
CH. 1341 OW. 3007

2 BEAUTIES

No. 1—Lovely Hillwood, custom built. Owner forced to sell due to illness; 4 bedrooms, 3 baths, 2 bedrooms and 2 baths on 2nd floor; gracious living room, dining room with bay; lovely kitchen with breakfast nook; excellent basement with recreation room; one-car detached brick garage; all for $29,950. Shown by appointment only.

No. 2—A rambler on ½ acre; close to the city yet with that wonderful country atmosphere; 3 lovely bedrooms, living room, dining room, kitchen and bath; auto. oil a.-c. heat; full basement with plenty of room for that future recreation room. Owner asking $16,950. A reasonable offer will be considered. Only 3 blocks from school, transportation and shopping. For appointment please call

ARLINGTON REALTY
2204 Wilson Blvd. OW. 9300.

NEW ALEXANDRIA, NO. 155 — 10 minutes out Mt. Vernon blvd., $1,700 down; stucco bungalow, 2 bedrms., large living rm. with fireplace, large equipped kitchen; beautiful location. J. T. Moton Realty, 2415 Mt. Vernon ave., Alex., Va. OV. 5900, OV. 3533.

Daily Crossword Puzzle

ACROSS

1 FOUNDATION
6 DISABLE
10 CUSHIONY
14 POSITIVE ELECTRODE
15 A FOREARM BONE
16 COMPETENT
17 BURGLARIZE
18 BALTIC COUNTRYMAN
19 AIR
20 WILLOW
21 SKIN AND BONES
23 CLOSEST TO HAND
25 SCORCH
26 BROOMED
28 GOLIATH
32 JOB BOSS
36 COSSACK CAVALRY SQUADRON
37 ITALIAN MONEY
38 HEALTH
40 LOOP-TOPPED TAU CROSS
41 SURGICAL TOOL
43 OVERBEAR
45 ALASKAN ISLANDER
46 WOOD JOINING
47 "COMME CI, COMME CA"
49 PLANT SOURCE OF TAPIOCA
54 BABYISH
58 NARROW DOWN
59 GAS USED IN SIGNS
60 SWAN GENUS
61 TOCSIN
62 REPTILE OF THE NILE
63 IMPARTED
64 TRUNK OF THE BODY
65 SACRED
66 SHIP THAT SOUGHT THE GOLDEN FLEECE
67 APPEAR ON STAGE

DOWN

1 CATTLE KING
2 LIQUEUR FLAVOR
3 CAPITAL OF BULGARIA
4 TIME WASTER
5 CRYSTAL GAZER
6 KIND OF TEAMSTER
7 OTTOMAN FLAG
8 UNHARMED
9 PIT
10 ONE WHO LENDS A HELPING HAND
11 DEATH NOTICE
12 RUN AWAY
13 TAKE CARE OF
22 VILLAIN OF "OTHELLO"
24 DARLING
27 SELF-ESTEEM
29 FAMOUS WIFE OF HENRY VIII
30 GODDESS, THE WINGED VICTORY
31 HIMALAYAN GOAT
32 SPANISH JAR
33 TINY BOTTLE
34 LAKE IN NORTH IRELAND
35 NONCONFORMITY
36 PACIFIC ISLAND
39 SYMPHONIC PIECE OF SOLOIST
42 ENGLISH SCHOOL
44 INSTALL
46 LABORER
48 ROMAN MATRON'S GARMENT
50 RECEPTION ROOM
51 DIVIDED
52 STANZA
53 PROTECTIVE PLATING
54 ADVANCE BY DEGREES
55 LAST OF THE CAESARS
56 SERVANT OF FOLLY
57 EXTENSIVE

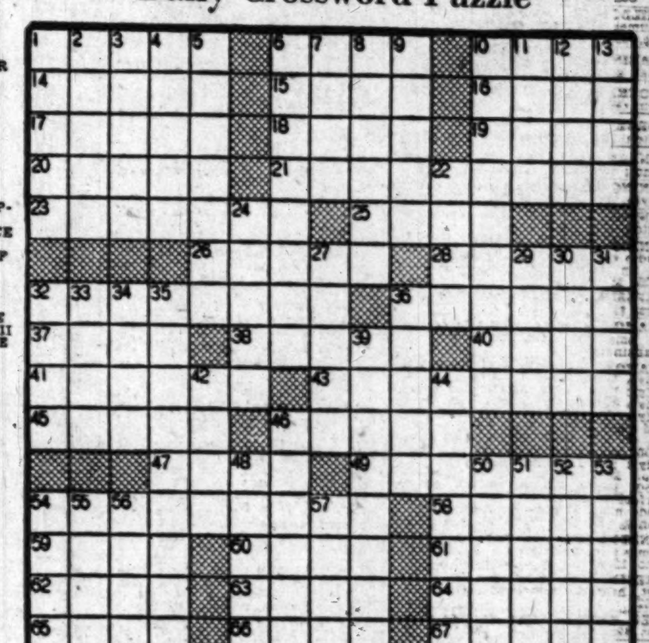

YESTERDAY'S ANSWER

HEDGE TAME ETCH
ADORN ELAN NOLA
RELET DONI OPAL
ENTAIL ENSHRINE
STOA ALUM
ENVELOPS ERODES
TAA ELSIE LURCH
NILE SENAT SALA
AVENA SCRIP MAD
SETTLE ENTREATY
RANT SHIN
ENDANGER ENLIST
LEAN UNIT TABOR
SAIC LOVE EDILE
ERSE FREE RESET

SALE, SUBURB, HOUSES 67

VIRGINIA

QUALITY LIVES ON

to insure the value of this attractive prewar brick home. Features seldom found in today's competitive market. Sturdily built of best materials, well kept and in excel. condition; recently decorated. You can enjoy lovely oak floors (tight as wax), crack-free walls, slate roof, copper plumbing, excellent oil furnace and exceptionally well-insulated, a 13x19 living room (with fireplace), cheerful dining room, bright well-equipped kitchen and 3 comfortable bedrooms make it livable. A good-sized screened porch and lovely gardened yard make it enjoyable all summer long. Attractively priced on terms that make it convenient to own, with payments as low as $85 per month, FHA. Located in a lovely, quiet, traffic-free, close-in neighborhood, with buses, schools and shopping nearby.

DICK BASSETT
CH. 5057. CH. 4311.

CALIFORNIA RAMBLER

To be finished in 3 weeks. 5 nice rooms and tile bath all on one floor; fireplace, equipped kitchen, large built-in garage; fireplace in basement, laundry trays, copper plumbing; many other modern innovations. Lot 75x182. Price $14,500. May go G.I. Call KE. 3-6677 or KE. 3-6299 day or night for further particulars. J. H. BENOIT, Realtor.

Attention, Service Personnel

We have most any type home you might desire, some with excellent financing. Ramblers from $14,000 to $52,000. Colonials, Cape Cods and plain bungalows in any price range from $10,500 up. For a real buy, call

LURIA BROS.
2300 Wilson blvd., Arl., Va. OW. 8500.

LIVABILITY FOR $12,950

Prewar frame bungalow in good neighborhood. One block from bus, stores, and 1½ blocks from primary school. 3 bedrooms, one on 1st floor with full bath, 2 bedrooms, 11x14 and full bath on 2nd floor. Living room, full sized dining room, equipped kitchen, glassed in back porch with storage closet, full basement with maid's room, oil hot water heat, laundry trays, outside entrance, detached garage. On lot 60x125. $3000 cash; balance like rent. Call J. H. BENOIT, Realtor, KE. 3-6677 or KE. 3-6299 day or night.

BRICK RAMBLER, $13,950

Are you looking for a roomy 3-bedroom rambler? Here is one that can't be beat. Best of construction, materials and workmanship; plus restricted residential neighborhood in N. Arlington near country club. FHA-GI financing with small down payment. For inspection call

M. T. BROYHILL & SONS, INC.
Developers and Builders. CH. 5300.

DETACHED BRICK
4 BEDROOMS, 3 BATHS

Only $20,950 for this modern center-entrance plan, detached brick on beautiful wooded lot in the Lorcom lane section of Arlington County, Va.; has one bedroom and full bath on the first floor, beautiful paneled recreation room, oil heat, Bendix washer and dryer, porch furniture, fireplace equipment, children's playground are all included, as the owner is leaving the city and wants quick action. Phone Mr. McCauley, CH. 3547, with

SHANNON & LUCHS CO.
1505 H St. N.W., NA. 2345.

WATERFRONT FARM

Here is a beautiful little farmette of 35 acres in historic Westmoreland County. Has a new rambler-type house with modern improvements, such as new Norge gas range, Frigidaire. Fully furnished. Large screened porch and screened throughout. Excellent highway, right to the place. It is located 98 miles from Washington, and you cannot commute. This would be a lovely home for retired service people, a number of which are now in the neighborhood. Located near Mt. Holly, Va., on Glebe Creek; 10 minutes' boat ride from the Potomac. The price is $10,000, and terms can be arranged for responsible party. Telephone for appointment to see this weekend.

JOHN C. WRIGHT, Inc.
OW. 8508

WILL GO GI—$1,800

will handle this attractive 3-bedroom all-brick home, in immaculate condition, with high elevation, level lot, with beautiful shade trees, insuring you a cool summer, and real enjoyment; equipped kitchen; full basement, with dandy recreation room; gas heat; 20-ft. living room with fireplace, real dining room; bus passes door; Army officer's transfer makes this available at $14,500. Call us 9 till 9.

KEITH D. BRUMBACK
Exclusively. CH. 3327 or CH. 5873.

OWNER TRANSFERRED

Bellevue Forest. This 3-bedroom, 3½-bath brick home is in excellent condition. Den and ½ bath on 1st; 3 bedrooms, 2 baths on 2d. Full basement with hobby room and bath. Attached garage. Priced to sell.

Geo. H. Rucker Co., Realtors
1403 N. Courthouse Rd. OX. 0197

OWNER TRANSFERRED

New 3-bedroom brick home, near Falls Church. Radiant heat; basement; large lot; $14,500, easily financed with $12,000 trust at 4 per cent. By owner, 709 Meridian st. FA. 6945.

MAY GO GI
SHOULD GO GI
WILL GO GI

A 3-bedroom brick beauty, tastefully decorated, clean as a pin. Center entrance; side screened porch. A lucky buyer will enjoy comfortable, cool summer on this Kelly green corner plot with over 8,000 sq. ft. of garden and picnic area. Equipped kitchen, full basement with ½ bath and laundry; clean automatic heat. Transfer of Army officer makes this sale necessary. About $2,000 should handle. First come, first served. Hurry over to

ARLINGTON REALTY
2204 Wilson Blvd. OW. 9300

BUNGALOW

Situated on 1 acre, a beautiful landscaped lot with plenty of shade trees and shrubbery. It has a 24-ft. living room with stone fireplace, full dining room, bedroom and bath, and large, beautiful kitchen with plenty of cabinets, new 10-ft. G. E. refrigerator and stainless steel sink on 1st floor; 2 large bedrooms on 2d floor. Full basement, built-in garage, chicken house, turkey house and outdoor fireplace. Fruit trees of all varieties, lily pond, garden ploughed and ready to be planted. House about 12 years old. Close to transportation and about 15 minutes from D. C. Priced for a quick sale.

J. WESLEY BUCHANAN
(Next to Navy Annex)
CH. 1341 OW. 3007

$1,300 AND $1,500 DOWN—We have 2 excellent bungalows in Fairfax, 25 minutes out Lee blvd. 5 rooms, 2 bedrooms, large basement with laundry tubs, expansion attic that can be made into 2 more bedrooms. J. T. Moton Realty, 2415 Mt. Vernon ave., Alex., Va. OV. 5900, OV. 3533.

MUST SELL

Excellent 5-room brick, large rooms, on corner lot, fine convenient No. Arlington location; $3250 cash, $72 per month incl. everything. Call now for appointment.

C. F. WOODROW, INC.
OX. 1022 Eves. CH. 0099

SALE, SUBURB, HOUSES 67

VIRGINIA

BREATHING SPACE

5-room bungalow, with detached garage with apartment above, now renting for $50 a month. On 1½ acres land. Priced to sell quick at $10,500. If you miss this, you'll be sorry. Terms can be arranged. For appointment to inspect, call

LURIA BROS.
2300 Wilson blvd., Arl., Va. OW. 8500.

LOG CABIN

On the Potomac River—and what a view! Faces the widest point on the Potomac, just 20 miles south of Alexandria. Can be used as year-around home or for summer only. Nice fireplace in a very large living room; 2 bedrooms and kitchen. Offers a world of possibilities to a person with a little engenuity. Full price, $7,700. Terms to suit your pocketbook.

AL BAKER & SON, INC.
116 S. St. Asaph St., Alexandria, Va.
AL. 6644 TE. 7343

WONDERFUL FINANCING
RAMBLERS AND COLONIALS

3 bedrooms, ½ acre, 20 minutes to Pentagon, near transportation and shopping. $2000 will buy a charming home. Call Mrs. Weaver, AD. 3927, or

Hicks Realty Co., Realtors
3706 Mt. Vernon Ave., Alex., Va.
OV. 3967 AL. 1600

NEAR PENTAGON
NEW HOMES, $12,500
So. 13th and So. Glebe Rd.
OPEN 3 TILL 9 P.M.

VETS — Also terms to
$1,250 Down — Non-Vets

TREMENDOUS VALUE

Directions: Across 14th St. Bridge past Pentagon Bldg. to Columbia Pike, follow pike to one block past Arlington Theater, So. Glebe Rd., left two blocks to homes.

WM. G. LIBBY CO.
908 14th St. NW. RE. 8660.

$9250—$1000 down will buy this 2-bedroom, 2-story home, located in a convenient Arlington area, just 8 minutes to Pentagon. Towering oaks will provide a cool summer for you. Be the first to inspect. Call now. THE HANES CO., CH. 6969.

5-ROOM, ½-ACRE
$7,250—CASH $1,650

In excellent condition on good hwy., stores and transp. close. Fully equip. A.M.I. mo. payments $47.50.

CAPUTI REALTY CO.
Phone FA. 2122 or FA. 1416.

DOWNTOWN ALEX.

All the Old World charm and dignity is contained in this lovely 7-room brick home. It has a large reception hall, double parlor, step up dining room, fully equipped kitchen, 2d floor has 3 lovely bedrooms, bath and ample closet and storage space. Owner must leave the city and is selling at a very reasonable price and down payment.

LURIA BROS.
2300 Wilson Blvd. OW. 8500

Beside a Babbling Brook

On a lot 68x171, in a beautiful setting of stately trees, is this beautiful 3-bedroom Colonial brick home. Equipped kitchen and full basement. Truly a perfect place for children. Can be yours for possibly $1500 down and approx. $100 a month. Better hurry, for this won't last long. For appointment to see, call

LURIA BROS.
2300 Wilson blvd., Arl., Va. OW. 8500.

$11,950

New French 2-level, 5-room home, on sloping corner not in Falls Church. 5 rooms and bath, gas a.c. heat, 3 blocks to bus, close to schools and stores. $2000 down will handle.

$13,500

Prewar brick Cape Cod, on corner lot, in "Rosemont," Alexandria. 5 rooms and bath, with large expandable attic, 2 screened porches, oil h.-w. heat, 2 blocks to bus.

$13,750

New brick Cape Cod in West Falls Church, deep, wooded corner lot, expandable attic, gas a.c. heat, large kitchen, close to bus and shops.

$18,500

New 6-room, 1½-bath; extra large brick colonial located in "Overlea Knolls," Arlington. Separate side hall through to kitchen. 2 fireplaces. $12,000 1st trust available, reasonable down payment accepted.

MAKE AN OFFER
LARGE COLONIAL—½ ACRE

This lovely home with gracious charm contains 3 full twin-sized bedrooms, pine paneled den, 1½ baths, separate laundry room with automatic washer, oil h.-w.h., detached 2-car garage, 1 block from bus and shops, 15 minutes to Pentagon.

For appointment to see these lovely homes, call Mr. Briscoe daily, DI. 0222 or evenings CH. 5832.

WALKER & DUNLOP, INC.
Realtors—1200 15th St. N.W.

HISTORIC SECTION OF ALEX.
Handsomely restored brick-and-frame town house, lovely entrance hall with orig. stairway, large living room with fireplace and French doors opening onto a beautiful formal garden and bricked in patio, powder room, dining room with built-in closet, chair rail and fireplace; large pine-paneled kitchen with every modern detail, plus a generous utility room; 2d floor has charming step-up sitting room and master bedroom with fireplace overlooking the garden, 2 other step-up bedrooms and bath. House has original floors, mantels and woodwork throughout. Remarkable closet and storage space. House has been charmingly and tastefully decorated. Many other unusual features, such as a converted stable with an outdoor living porch and hayloft for storage, combined with efficient oil heat and every modern convenience make the house a rare find in historic city, plus ease of living. Owner being transferred, reluctantly offers to discriminating buyer. Call TE. 8487 for appt. Price, $22,500.

FARMS, LAND, SALE 70

MARYLAND

COUNTRY HOME PLUS

Excellent opportunity for small business. Over 7 acres of good land, located on a main road in Howard County, Md., within easy commuting distance of D. C. 7-room house in good condition, with electricity, central heating and plumbing. Barn, located on the main road, would be ideal for any number of businesses, has cement floor, electricity and water. For further information or to inspect, call Mr. Lawrik, GE. 5671, with MAX G. SCHWARTZ, TA. 2500.

SANDY SPRING, MD.

This 150-acre farm is located 18 miles from the White House and is highly productive. The Colonial house, complete in every detail, contains on the first floor, large reception hall with winding stairway, living room with fireplace, dining room with fireplace, powder room, butler's pantry and kitchen; on the second floor are 3 very large bedrooms and 3 baths; on the third floor are 1 bedroom and 2 storage rooms; in addition to a guest house and 2 modern tenant houses. The farm buildings are numerous and modern.

WM. M. CANBY
Mills Bldg. RE. 3732

VIRGINIA

$19,250—70-ACRE FARM with comfortable 6-room house with bath and oil heat and a good set of outbuildings; 25 miles from Washington in Fairfax County; $3,450 down, balance $75 per mo. MASON HIRST, Annandale, Va. Phone FA. 7447 weekdays.

FARMS, LAND, SALE 70

VIRGINIA

ANNOUNCING
SMALL FARMS

2 acres and independence; $50 down, $15 a month. Plenty of room for chickens, garden, fruits, cow, etc.; cleared land or woods or an acre right on Bull Run—come early and take your pick. Picnic here or grow vegetables or park your trailer here till you are ready to build—you can use your land as soon as you pay the $50 down. Country property with city conveniences. Convenient to everything, including bus to downtown Washington.

$50 Down, $15 a Month

35 minutes' drive out Lee blvd. or Lee hwy. to Centerville, turn left at traffic light on Route 28 (toward Manassas), 4 miles to our big sign on left. SMALL FARMS. Open every day, 12 noon to 8 p. m. Any Trailways bus to Manassas passes us. Bring $10 deposit.

BARGAIN—Most desirable camp site in driving distance of Washington, 8 miles from Charles Town, W. Va., on large stream; suitable for boating, fishing and swimming; 15 acres cleared, balance in second growth timber; convenient to main highway; price, $5000; half cash, balance monthly; this tract cut up into 13 5-acre tracts bordering on stream would bring $200 an acre; splendid opportunity for building log cabins; electricity available. Adjoining this tract, summer or weekend home of 8½ acres, bordering on same stream, with 5-room house, electricity installed; necessary outbuildings; price, $3750; terms, $2750 cash, balance $50 monthly. Both shown by appointment. Phone Herndon 38. BUELL FARM AGENCY, Herndon, Fairfax County, Va.

GENERAL FARM
328 ACRES

Good 7-room and bath house, a.m.i.; 2-car garage, large cattle barn, silo, machinery shed and other necessary buildings; 5-room tenant house; close to Washington.

CAPUTI REALTY CO.
Phone FA. 2122 or FA. 1416

LOTS FOR SALE 73

DISTRICT OF COLUMBIA

FORMAL OPENING OF
CONN. AVE. WOODS

(1 block East of Conn. Ave.) at 34th and Fessenden sts. nw. Lots 70 to 140 ft. frontage; any depth. Rep. on grounds, 2 to 8 p. m. daily. SHAPIRO, INC., TA. 7511; ME. 1717

HAWTHORN

Select a choice building site in this highly regulated well-planned NW subdivision of lovely brick and stone homes any size desired. 60-ft. min. width; priced reasonable, $2300 and up. Mrs. Grant, CO. 6246.

PAUL P. STONE, Realtor
1015 15th St. N.W. NA. 7370.

MARYLAND

LARGE WOODED LOT
$25 DOWN PER LOT

$25 per month, choice wooded lots in Connecticut Gardens. Some as large as ⅓ acre; convenient transportation, in fast growing community. Nearby Montgomery Co. $795 each. Also see our 3-bedroom rambler plans for $9800 on your lot.

KENSINGTON REALTY CO.
Kensington, Md. Dial LO. 5-1105

Homesites $895 an Acre

Fertile Montgomery Co. location; ranging from 1 to nearly 4 acres; wooded or cleared. Easy terms available; 1st selection insures frontage on paved road. Agent on premises Sats. and Suns.

To reach—5 miles past Colesville on Colesville pike, right on Cedar lane at Ednor, ¼ mile to property.

R. H. BEST, INC.
WI. 3633. Agent, Eves., OW. 3757

VIRGINIA

BELLEVUE FOREST—Nearby Arlington wooded lots, nr. the extension of the George Washington Memorial pkwy., now being completed along the river's edge. George Mason Green Co. CH. 3838. Eves. and Sun., GL. 3838.

ACREAGE, SALE 75

FLORIDA

YOUR VACATION HOME

And a snug fisherman's haven. Ideal climate on Florida's Gulf Coast. Fertile homesites, 1 to 5 acres. Near salt water. Convenient to Gulf bathing. Community boat privileges. Hard road, electricity. Titles guaranteed. Priced as low as $485, $45 down, $15 month. Immediate possession. Plenty of room for fruit trees, flowers and vegetable garden. We have a very few extremely desirable homesites with beautiful views of the bay. Priced about $750 on same terms. Call Mr. Tucker with J. Wesley Buchanan, ME. 1143. Eves., ME. 3216.

MARYLAND

BEAUTIFUL ACREAGE
$25 DOWN PER ACRE

$25 per mo.—Choice acre lots between Olney and Manor Club Estates in nearby Montgomery County, wooded or clear.

KENSINGTON REALTY CO.
Kensington, Md. Dial LO. 5-1105.

WATERFRONT, SALE 75A

AVALON SHORES—2 beautiful waterfront lots, artesian wells, both for $1000. MI. 5600, ext. 708.

BAY RIDGE, MD.—Beautiful cleared lot, 50x185, located on Decatur ave. 1 block from water. Price $1,000. WILLIAM SCHWARTZ, 1427 Eye st. nw. EX. 7088; eves., GE. 3522.

EASTERN SHORE—Large mod. 6-rm. home on Chester River. Ideal swimming, fishing, boating; very large lot; Max. 3½ hrs. from D. C.; $6,500. CH. 9064.

WEST RIVER—Mod., 5 lge. rooms, on water; pic. window, fireplace, etc.; exc. neighbors; $8,950. DU. 2848.

WOODLAND BEACH—3 lots, 20x100, $167 ea.; 2 business lots, Mayo rd., nr. clubhouse; $450 each. OX. 1921.

ANTIDOTE
FOR TIGHT NERVOUS TENSION

A quiet retreat for young or old, 100 acres of wooded land with the pungent scent of honeysuckle throughout; crystal lake, stocked with fish and fed by natural springs; a beautiful 4-bedroom quonset bungalow; modern and completely furnished with maple furniture. Only 55 miles from D. C.; $4000 down.

DOROTHY K. WINSTON & CO.
1424 K St. N.W. ST. 4111. SH. 7446

BREEZE-SWEPT
COBB ISLAND

On Neale Sound, where the sparkling salt water is 3 miles wide. Large, beautifully wooded cottage sites at this unusually low price.

$198
TERMS IF DESIRED

Maryland's greatest waterfront development value. New Yacht Club under construction, your membership invited. Fishing, crabbing, sailing, boating, swimming. The ideal vacation spot. State-maintained, hard roads throughout the island. No road assessments. Electricity, telephone, postoffice, etc. Open daily and Sundays. Directions: Follow our road signs through Silver Hill, TB, Waldorf, La Plata, left at Newburg.

CALVERT REALTY, MGRS.
COBB ISLAND

WATERFRONT, SALE 75A

RUSTIC RETREAT — Artistic cabin on Lake Jackson waterfront, 45 min. from Wash.; compl. furn., elec., canoe; $4000. GL. 3008.

WATERFRONT, RENT 75B

COLONIAL BEACH, VA.

Apt. for 3; $40 wk. Also 1 for 6, $60 wk. Both with baths, hot water, gas, cooking facil. AD. 9547. CO. 6569.

OCEAN CITY, MD.

5-room apt.; 3 bedrooms; accommodate 9, by week. WA. 1921.

VACATION PLACES 75C

RENT—Rehoboth, Del. Cottage and apt. near beach. Phone 2431, Mrs. George E. Shockley.

BRAND-NEW cottage; two bedrooms, sofa bed in living room; completely furnished; kitchen, electric and gas. Gibson, 23d and Shore Drive, East Ocean View, Va.

FOR RENT by owner during June and July. Modern furnished house, located at Love Point, Maryland, on Kent Island; 6 miles from Chesapeake Bay Ferry. Property faces Chester River and Chesapeake Bay and surroundings as well as view are most attractive. House consists of spacious living room with fireplace, dining room and modern kitchen, two bedrooms and bath; also large screened front porch. Excellent bathing and fishing. Write Ambassador Apts., Apt. No. 101, 39th and Canterbury Rd., Baltimore 18, Md. Telephone TUxedo 2514 Baltimore.

5-RM. COTTAGE—Aug. 15 through Sept. Augustus Hart, North Truro, Mass., Cape Cod.

DELAWARE

MILLVILLE, DEL.—Mod. furn. garage apt., 2 bdrms., bath, liv. rm., kit., hot-cold running water, 5 min. Bethany Beach, 30 min. Rehoboth or Ocean City, Md. Rent season, month or week. Mrs. W. W. Steen, Frankford, Del. Phone Dickinson 609.

DOGS, PETS, KENNELS 76

BLACK MIXED BREED PUPPIES. OX. 4201.

BOARDING, reasonable rates. Ralph D. Lindsey, Colesville, Md. SL. 6398.

COCKER SPANIEL puppies, black, 9 wks.; A.K.C. reg. WA. 0738.

COCKER SPANIEL, liver and white, female, AKC pedigree, 7 mos. old; lovely with children. Owner going overseas; reasonable. TE. 8487.

DOG — Dalmatian, 1-yr.-old, male, likes the country, $35. TR. 0899 after 6 p. m.

GERMAN Shepherd puppy, male, 5½ mos., sired by Ch. Capt. Franz v. d. Oldehove; $125. SH. 8130.

KERRY blue terrier, 14 mos., female, AKC reg.; $50. OV. 4701 evenings.

SHETLAND sheep dog puppies, pure bred, sturdy, perfect family pets; males $40, females $35. EM. 2726.

SALE MISCELLANEOUS 78

ACCORDION, Goldtone (from Germany), 120-bass, $150. FA. 5326.

ADDING MACHINES—Victors, Corona, Allen-Wales, Remingtons; some subtract, $60 up. Guaranteed. Reliable Office Appliance Co. AT. 9742.

AIR CONDITIONERS

At preseason reduction nationally known makes, 3-ton packaged units, $850; also reductions on 1949 ½ and ¾ h.p. window and console models, along with a complete stock of used units. Full installation and service facilities, small deposit for future installation.

SINCE 1875
A. S. JOHNSON CO.
RE. 1687.

AIR-CONDITIONERS, FANS, 20 to 30% off. We install. BOSWELL-BURKE CO., WA. 8400.

AIR-CONDITIONERS, window type, new and used; Frigidaire, Philco, Westinghouse; some demonstrators and some new units with minor appearing blemishes at substantial savings. The Blick Co., 2363 Champlain st. nw. CO. 6300.

ADDING MACHINES, Burroughs, $42.50; Victor, $49.50; also Remington typewriter, $29.50; filing cabinet, steel, $25.

CENTRAL
2019 14th St. N.W. MI. 4400.

ANTIQUES—Pine Hunt board, arrow-back chairs, Windsor armchairs, dry sinks with drawers, small blanket chest, end tables, small chest of drawers; also furn.-in-the-rough. WI. 6038.

ANTIQUE GLASS VASE, Near-East, 2,000 years old, beautiful specimen. Elmwood 268.

ANTIQUE French love seat, solid mahogany under gold leaf. Good condition. DE. 4304, between 9 and 5.

ANTIQUE high back chair; beautiful Japanese tapestry; old prints; all good cond. DE. 7792.

APARTMENT slat door, D. C. electric fan, six foot step ladder; new, stale electric broiler. GE. 2101.

AQUARIUM, 3827 Ga. ave.—Fish supplies; stainless tanks; also outdoor pool fish supplies.

BABY carriage, Whitney Steeromatic, $45, cost $75; hardly used. WO. 4781.

BABY CRIB, new, still in carton, $29. TA. 0879, 9:30 to 1; will deliver.

BABY CARRIAGE in good condition, $15 cash. AD. 5228.

BABY CARRIAGE — Thayer, gray, collapsible, safety brakes, exc. cond., mattress, $30. CH. 6813.

BABY CARRIAGE, Kroll, excellent condition, $25. OL. 3384.

BABY CARRIAGE, Kroll, with pad, and bathinette, good cond., $17. RA. 0796, 9-5.

BABY CARRIAGE, Heywood-Wakefield, like new, $30. AT. 5400.

BABY FURNITURE—Best values in Washington; $25.50 Gem cribs, now $17.95; $12.95 innerspring crib, mattress made by Kant Wet, now $8.95; $12.95 play yard, now $7.69; strollers, light weight $7.95, now $5.95; Taylor Tots, very special, only $7.95. Phone or mail orders while supply lasts. Canter's Furniture Co., 3914 Ga. ave. nw., RA. 9875; 2813 14th st. nw., CO. 7870; 4904 Wisc. ave. nw., OR. 7654. All open eves.

BABY CARRIAGE, mattress; playpen, stroller, tricycle, swing; bed with table and chair set. TO. 8689.

BABY BUTLER
Safety feeding table; home demon. Baby's Butler Service. EX. 4310.

BASSINETTE-MATT., clothes cupboard, small rug and pad, $10 all. High chair, $3.50. GL. 4355.

BASS VIOL, Epiphone; excellent condition; $150. LU. 3-7875.

BATHROOM foot scales, $1.50 each; good as new, 50 for sale. 639 N. Y. Ave. NW.

BED, double, solid maple; springs and mattress; $35. GReenbelt 2381.

BED, mahogany, 4-poster, box spring and mattress, like new; sacrifice at $45. AT. 9117.

BED—Studio divan, $50, maroon. LU. 3-4751 after 5 p. m.

BED LEGS

Hollywood beds can be made from coil springs in a few minutes. No tools required. U. S. Pat. 2466494. We install. SLigo 9594. Also box sprg. legs.

BICYCLE—Man's, size 28, very good condition, $18. OR. 0810.

BOILER, Weil-McLane jacketed hot-water boiler, coal fired; 8 21-in. modern window radiators, pipe, valves, fittings, 500-ft. radiation; complete $325. KLOMP AIR SYSTEM, VI. 5800.

BRICK

$12 per M loaded on your truck, all hard, clean; 2 million now available at Gas Company and Louise Home. $15 delivered in city.

ACE WRECKING & BUILDING MATERIAL CO.
4002 Minn. Ave. N.E. AT. 5517

CAMERA, Rolleicord, case; new cond.; sells $150; sacrifice $75. WO. 1631.

CHAIR—Rust, barrel-back with slip cover; exc. cond. AL. 8788.

CASH REGISTER, National, used 3 weeks; cost $325. Sell $275. TR. 9426.

CHINA CABINET, mahogany, four shelves, long glass doors, $10. AL. 3412.

CONTINUED ON FOLLOWING PAGE

SALE MISCELLANEOUS 78

Continued From Preceding Page

CHILDCRAFT, complete set of 14 volumes, like new; cost $59.50; sacrifice, $30. OV. 2234.

CLARINET, black wood, silver trim, case; guitar with case. WO. 1611.

CLOTHING, almost new; size fourteen. GE. 2101.

CORNER CUPBOARD—Antique, Pa. Dutch, fine condition; $200. GL. 3291.

DIN.-RM. SUITE, 7-pc., mahog., perf. cond.; table pad. Eves., AT. 0316.

DINING-RM. SUITE, mahog., Duncan Phyfe, exc. cond., $165. GL. 4355.

DINING-RM. SUITE, 9-pc., good condition, $75. OX. 0688.

DINING ROOM SET—Pine, pale tan; studio couch, red with flower design; all in good cond.; Ann Gerlach, 3405 M st. nw.

DRESSER and vanity, both with mirrors, $25. DU. 1486.

DIAMOND—Lady's, ¼-c., white gold, 10 small in mounting. Box 431, Washington Post.

DIAMONDS—Lady's sol. ¼ ct., $50; lady's ⅓ ct., $75; lady's ⅜ ct., $100; lady's ½ ct., $125; lady's ⅝ ct., $150; lady's ¾ ct., $175; man's ⅞ ct., $200; lady's 1 ct., $225; man's fine color and cut 1¼ ct., $300; lady's plat. 1½ ct. fine color, $400; man's 2 ct., $500; lady's plat. 2 ct. perfect, $550; lady's 2½ ct., $750; man's 4½ ct., imp., $800; man's 3¾ ct., perfect, $850; lady's 3½ ct., $1000; lady's perfect 8 ct., $3000. All prices include mtgs. Trades accepted. Livingston & Co., 1423 H st. nw. ME. 3440.

DINETTE SET, Daystrom, used only 8 mos.; bargain price. LU. 3-4542, 9 to 12 a. m. or after 6 p. m.

DRESSMAKER FORM, size 13-14; adjust. height; new cond.; $15. TR. 2762.

ELEC. RANGE, Norge, de luxe, new; cost $269.50, sell $150. HI. 4204.

ELEC. TRAINS (2, complete with access.), $300 value, sell $100. FA. 3596.

ELECTRIC RANGE, Frigidaire, de luxe, excel. cond., $120. OR. 8044.

ELEC. HOT-WATER HEATER, new, White's, 50-gal. tank, $100. HI. 4204.

FLOOR SANDERS—1 Holt 8-inch sander, 1 Holt edger, 1 Porter-cable edger; good cond.; $250 takes all. 4706 Annapolis Rd., Bladensburg, Md. UN. 7123.

FUR CAPE JACKET—White fox, lynx dyed, size 14-16, designed expressly for professional; original cost $700; sell for $175 cash. A wonderful buy. TAKA, ME. 0540, ext. 609.

FURNITURE, stoves, baby furniture; all kinds. Our prices are lowest. New and used. I. C. FURNITURE & STOVE CO., 1353 H ne. TR. 1032.

FURN.—Must sell complete furnishings for 3-rm. apt.; drapes, matching spreads; furn. exc. cond.; some antiques and choice pieces; sporting prints; reas. CH. 9337.

FURN.—Club chair (Karpen), tile color, mahog. trim, $35. SLigo 4900.

Furniture Unclaimed

Rugs, walnut dining room suite, $65; rose sofa, $15; 3-pc. maple living room suite, $49; mahog. buffet, $12; 5-pc. oak bedroom suite, $39; sofa bed, $16; overstuffed chair, $14; oak dresser, $12; occasional chair, $8; double Hollywood bed, $29; oak kneehole desk, $15. Open daily till 9 p. m.

Hoffmann Upholsterers
2433 18th St. N.W.

FURN.—New, 4 dining rm. chairs, mahog.; davenport and chair, Kroehler. GE. 1175.

FURN.—Universal vacuum, floor, $25; portable, $10; both practically new; man's brown suit, 34-in. waist, $10. Walnut double bed and dresser, chaise longue, living-room chair, rose pattern; 2 maple end tables, 2 mahog. glass-top tables, mahog. gossip table, 3 lamp stands, mahog. knick-knack shelf with mirrored front; drapes. All good condition. JU. 7-7953.

FURN.—Rooming-house owner leaving town, must dispose of furn. by June 1. Gas range, cabinet sink and refrig., etc. Reas. 606 F st. nw.

FURNITURE, new custom-made Lawson club chair, upholstered, brown antique satin, $75. TE. 4769.

FURN.—1 dble., 3 sgle. Hollywood-type beds, complete, $5 ea.; 2 hassocks, $1 ea.; 1 dresser, $2. RA. 2051 after 5 p. m.

FURN.—Love seat and companion chair; blonde credenza; all new; must sell; half price. OW. 2157.

FURN.—2 Gainesborough chairs, $70 for the pair; walnut drop-leaf table with drawer, Hepplewhite legs (seats 8), $125. TE. 4297.

GAS RANGES, all sizes; credit and liberal trade-ins; reg. installation. Peerless Sales, 2237 Ga. ave. DE. 5670.

GAS RANGE—Glenwood, excellent condition, $45. DU. 1486.

GAS STOVE—Oriole. Good condition. $29.50. EM. 4715.

GAS STOVE, Vulcan, smooth-top, 3-burner; large oven; $40. TA. 2585.

GAS RANGES, iceboxes; used, new. Oil, coal, wood ranges. Acme Stove Co., 1011 7th nw. NA. 8952.

GAS RANGES (3), new, 36-inch 4-burner Pan American ranges, porcelain enameled oven, large storage compartment, roller-bearing broiler; two $85 and one $90. BOSWELL-BURKE CO., WA. 8400.

GASOLINE station equipment and accessories; sacrifice. GE. 0166.

HEATER, electric, hot-water tank, 82-gallon, Lawson, excel. cond., less than 2 years. $100. LO. 8-0002.

IRONER (mangle), new portable, Hotpoint, factory guarantee; sells $80; sacrif., $40. WI. 7080 after 6.

IRON, GE., automatic, like new, $6. TA. 8202.

LIVING RM. SET, 2-pc., overstuffed, good cond.; $125. EM. 1091.

LUMBER, INAUGURAL STANDS—We have a large stock of practically new lumber in various sizes from the Inaugural stands at the right price. Special this week only, flooring demailed suitable for sheathing or subflooring, $25 per M. Ponderosa pine shelving, 1x12 in lengths to 16 ft. 10c ft. ACE WRECKING & BUILDING MATERIAL CO., 4002 Minn. ave. ne. AT. 6617.

MULTIGRAPH machine, complete with type, all accessories; best offer. TR. 8822, 319 Pa. ave. se.

OFFICE FURN.—Beaut. recep. room furn., 6-mo.-old, brand new cond.; sacrifice. ST. 7073, 10 to 5.

OFFICE FURNITURE, used, reconditioned; desks, $19.50 up; files, $9.50 up; posture chairs, $4.50 up. Complete display of every office need. H. BAUM & SON, 616 E ST. N.W.

PHOTOGRAPHIC darkroom equipment including enlarger, Federal No. 250; $75. RA. 2051 after 5 p. m.

PIANO, apt. upright, 45-in. high; in new cond.; beautiful mahog. case; excel. tone; $375. SH. 6463.

PIANO, inexpensive practice, nice tone. Eves., AT. 0316.

PIANO—Full keyboard spinet, made by Weaver, very attractive mahogany finish, an excellent value at $295. $25 down, $10 a month. Kitt's, 1330 G st. nw.

PIANO—Prewar Wellington upright; excellent condition; $160. GE. 7312.

PIANOS for rent, with option to buy. Choice of spinets, consoles and apt. uprights. Low rates. ST. 9400. JORDAN PIANO CO., corner 13th and G sts. nw.

PURSE, alligator, large, new, from Panama; $50. OV. 2486, after 7 p. m.

RADIO-PHONO, comb., Crosby console, very good cond., $100. RA. 3067 after 5 p. m.

RADIO, 9-tube, Crosley, mahogany cabinet, like new, $25. TO. 5886.

RADIO-PHONOGRAPH comb., Capehart; bargain; cost $1,200; in good cond.; $200. 1 Emerson phonograph combination, $25. OR. 7905.

RECORDER, TAPE — 2-track, brand new, $124.95; also wire recorders; service and rentals. ST. 8180.

REFRIGERATOR—'48 model, like new. CH. 6660.

REFRIGERATOR—Servel in very good cond., 6-cu. ft. $75. CO. 1077.

REFRIGERATOR — Used, recond., guaranteed; A-1 terms. J. C. EGGLESTON, 5700 Ga. ave. nw. TA. 4400.

REFRIGERATOR, 6 cu. ft. Frigidaire; Westinghouse console stove, porcelain-top sink; reas. for quick sale. SLigo 3272.

REFRIGERATOR—7-cu. ft., like new. $175. 818 South Florida st., apt. 5, Arlington, Va.

REFRIG., 7 cu. ft. Frigidaire; A-1; cost $269, sacr. $175. TO. 5886.

REFRIG. (commercial, five) suitable for restaurant or market; good condition; reasonable. LU. 3-4651.

REFRIGERATOR, Coldspot, large; $25. GE. 2415.

RUGS, imported, Persian, Oriental design, real heavy, closely woven for good wearing; 9x12, $39.50; 8x11 $34.50. Other sizes proportionately priced. Mayfair Shop 1225 G st. nw.

RUGS—3 (9x12) 2 (27x54) 1 (54x74) Axminster and Anglo Persian; good cond; reasonable. GE. 0996.

RUG, Chinese, Karaghusian, 9x12, prewar quality; fireplace set, suitable rec. rm.; other items. OR. 9550 before noon.

RUG, Oriental, 8x10¼, in perfect condition; French tapestry, 68x58, perfect condition. WO. 8997.

RUMMAGE SALE

1820 Conn. Ave.
May 25, 10 a. m. to 4 p. m.

SEWING MACHINES, sale or rent, expert repairs. Sewing Machine Exchange, 2412 18th st. nw. CO. 3245.

SHOE REPAIR machinery, stitcher, finisher, complete; good cond.; $350 cash. Week days, 8-7 p. m. HU. 9645.

SODA FOUNTAIN, like new, complete with motors, formica counter and back bar. Sacrifice. TA. 8541.

SOFA, green frieze; clean, good cond. $25. 1756 Lee blvd., Falls Church.

SOFA BED, 6 ft. long; slip covers, with extra pillows; $60. TA. 2585.

STUDIO COUCH; good cond.; $25. FR. 7200, ext. 208. No call after 5:30.

STEEL REINFORCING RODS— 1 in and ½ in.; reasonable. J. Harris, 1116 S. Capitol St. TR. 7327.

STORE EQUIPMENT—2 Heller wall cases with glass shelves, new cond., $87.50 each. Phone UN. 7123. 4706 Annapolis Rd., Bladensburg, Md.

TARPAULIN—Very large; excellent condition, $25. VI. 8068.

TELEVISION SETS, factory to you; terms. SH. 6640, TE. 2089.

TELEVISION—RCA Console, radio and phono. combined; fine condition; $375 or best offer. Apt. 3, WA. 8889.

THEATER CARRIAGE, electrosteem, 2 theater seats and misc. items, $27 for all to first taker. OW. 9274, 7-8 p.m.

SALE MISCELLANEOUS 78

TOP SOIL, rich Md. loam, $12.50 and $15 per truckload. Sunday delivery available. SLigo 1797. SH. 5932.

VACUUM, GE., good cond.; no att.; $20. Studio couch, stroller. EM. 7587 eves.

VENETIAN BLINDS

Measured to fit, made of Flexalum, in finest quality heads, tapes and cords. Call factory for factory prices. UN. 2211.

BARRON MFG. CO.

YOUTH BED, blond maple, $30; good condition. HO. 1465.

WASH. mach., Bendix, de luxe Model B; used 9 mos.; $135; excel. cond. CH. 7943.

WASHERS, Easy Spinner, '48 model, like new, $100. ABC spinner, $75. ABC wringer, $45. Easy wringer, $45. Easy, apt. size, $25. G.E., $40. Dillon Home Appliance, 5034 R. I. ave., Hyattsville. UN. 4107.

WASHER, Westinghouse Laundromat, auto., new cond., $175. Mov. HI. 8997.

WATER HEATER, gas, 30-gal., 10-yr. tank, new, $80 (worth $110). WA. 6154, after 5 p. m.

WATCH, gold, Hamilton with chain and knife; $75. WA. 2709.

WATCHES, nationally advertised, 15 to 30% discount; also DIAMONDS, finest quality. COLLIER'S, 918 F st. nw., Suite 306. ST. 7297.

WAXING-Polishing Mach., Floorola, like new, cost $98; $50. PA. 2881.

WHEEL CHAIR, folding, brand new, chrome, $80 or best offer. SLigo 5292.

MISCELLANEOUS WANTED 79

AM INTERESTED in buying silverware, any cond.; jewelry, bric-a-brac, china and other household effects. DORA KRUPSAW MILESTONE, 1335 G St. N.W. ST. 7496.

ANTIQUE JEWELRY, silver, diamonds, dental gold, gold watches. Cash. SCHILLERS, E st. at 9th st. nw.

BOOKS wanted, cash paid on removal for large or small collections. Books removed at our expense. District Book Store, 721 9th st. nw. ME. 5995.

CAMERA—Leica, Contax or other 35-mm. type, accessories, urgently wanted. RE. 2434, Mr. Weiss, 10-6 p. m.

FURNITURE—Highest cash prices for household furn., etc.; entire contents or fair-sized amt. For best results call MR. DUFFY, any time. UN. 1910.

FURNITURE WANTED AT ONCE—Better grade furniture and household effects. Will buy odd pieces or entire home. Please call Mr. Gray, NA. 2679, 918 New York ave. nw.

GOLD OR PLATINUM JEWELRY, silverware and gold teeth, any condition; we pay cash. A. KAHN INC., 55 years at 935 F st. nw.

SEWING MACHINES
WE PAY MORE. UN. 7300.

SEWING MACHINES

Highest prices for all makes and styles of sewing machines. RE. 1900. RE. 2311, or bring to 716 11th nw.

OLD SILVER—High prices paid for old and discarded silver. LOUIS ABRAHAMS, 733 13th st. nw.

WE BUY

ALL TYPES OF FIREARMS
MUSICAL INSTRUMENTS
ENGINEERING INSTRUMENTS

ALSO typewriters, old gold, silver, watches, jewelry, men's clothing, sporting goods, binoculars, cameras, pawn tickets, trunks or what have you?

WILL PICK UP AT YOUR HOME

MAX ZWEIG SONS
937 D St. N.W. ME. 9113

BOATS, PARTS, SERVICE 81

18-FT. WOLVERINE runabout, complete equipment included, covers, steering wheel and 16-horsepower Johnson; newly painted, ready for use; $450. WO. 5796 after 5 p. m.

WANTED—Used 10-ft. row boat; preferably metal. Must be reasonable. AD. 2644; eves., OL. 5699.

FARM AND GARDEN 82

LANDSCAPE service, evergreens, lawn seeding, spraying and trimming. N. O. Shifflett, successor to C. S. Shifflett. OR. 4572; after 6 p. m., EM. 9031. 3713 Macomb st. nw.

WANTED—Black walnut trees, minimum 10" in diameter; highest prices paid; we cut. Write Box M-945, Washington Post.

AVIATION 85

WILL SACRIFICE share in 10-member nonprofit incorporated flying club; new de luxe Cessna "140." TE. 7292, 1-11 p. m.

MOTORCYCLES 86

INDIAN 74, 1940 motorcycle, heavy duty, commercial, with side car, a lowbar, $300. See Mr. Wooding, Shoreham Hotel Garage, 2500 Calvert st. nw.

TRAILERS, SALE 87

GMC 1946 pickup; 11,000 mi. Call RA. 4618.

NATIONAL—1946 28-ft.; new bottled gas range, new studio couch fully equipped, including hydraulic dolly; $1400. OW. 9400, ext. 341.

¾-TON UTIL., 2 wheels, 6.00x16, 4-ply tires; indiv. torque arm axles; 4x7 bed, removable tail gate, bumper-hitch. Cash $115. NA. 3771, Ext. 112.

AUTOMOBILE LOANS 90

AUTO LOANS—1936 models and up. cars, trucks, taxis. Most reasonable rates.
ECONOMY FINANCE CO.
1430 Florida Ave. N.E. AT. 8484.

FINANCING Private Sales Our Specialty! If you are buying or selling an automobile, let us finance it for the purchaser.

NOLAN FINANCE CO.
1103 New York Ave. N.W.
REPUBLIC 1200

TRUCKS, SALE 93

CHEVROLET SEDAN DELIVERIES (2), 1947, 1948, de luxe equipped; special heavy-duty truck tires, one with overload springs; 6,000 and 7,000 actual miles; like new; $1,300 and $1,400. Direct from owner, 7:30 to 5, weekdays, at 709 Kennedy st. nw. Eves. and Sun., SLigo 8974 and RA. 4346.

AUTOMOBILES WANTED 96

FORD, CHEVROLET, PONTIAC or Olds in 1940 or 1941 models. I have 6 buyers interested in such cars and must obtain them this week. I will pay cash. Call MR. TATLEMAN, ME. 2818.

WILL pay top cash dollars for clean cars of popular make, '41-'48 inclusive. DON'T sell before seeing me.

SAM WINSBORO
1111 18th St. N.W.
DI. 4722 or DI. 5803.

INDIVIDUAL needs good used car; cash sale. OR. 8551.

OKLAHOMA DEALER

Desperate for 49 Chevrolets and other nice cars. Will pay premium price. Bring title for cash.

MORRIS & HUGHES
7614 Ga. Ave. N.W. GE. 7666.

HELP

We are desperate for at least 450 cars. Our monthly quota is way below the danger point; immediate cash; no delays.

HILL & TIBBITTS
1114 Vermont Ave. N.W., Wash.'s Oldest Ford Dealer. NA. 9250.

SELLING A CAR?

Knowing the right price will save you time and money. Don't sell too low! You cannot sell if too high! We make a twice-weekly analysis of the Washington used car market and can give you latest prices, retail or wholesale. No charge, no obligation. We can buy your car for cash, if clean, after a brief inspection. No bickering, no haggling. Call DI. 5803 or DI. 7092. Ask for used car mgr. or used car buyer.

LOGAN (FORD)
1111 18TH ST. N.W.
OPEN TILL 8 P. M.

Want to Sell Quickly,

Easily, pleasantly? Call me, 8 a. m. to 9 p. m. If your car is nice and clean, I will try my best to buy it. Cash ready.

MR. POPE, DI. 6180

I WILL PAY ALL CASH for clean cars, new or used. Call us today or drive by. GENE CASTLEBERRY, 1640 Benning rd. ne. FR. 5231.

LOST

$100 by a certain man in Arlington who sold his car to a neighbor without first getting an offer from

ARLINGTON MOTOR CO.
(1 block south of Key Bridge)
1917 North Moore St. OW. 8787

AUTOMOBILES, SALE 97

AUSTIN—1948, 4-door sedan; 10,000 miles; excellent condition; must sell; leaving town, $1075. OW. 8861.

BUICK—1949 Super sedan. White wall tires, Dynaflow transmission, radio and heater, 3,000 miles. $2645.
EMERSON & ORME
17th & M St. N.W. DI. 8100

BUICK, 1942 4-door sedan, Super, r&h; good condition; $950. FA. 6539 after 5:30 p. m.

BUICK—1948 Roadmaster convertible coupe, Royal Master white wall tires, Life guard tubes, spotlight, Dynaflow transmission. One owner. Very clean. $2595.
EMERSON & ORME
17th & M St. N.W. DI. 8100

BUICK—1948 Super convertible. Maroon, tan top. Red upholstery. Very clean. One owner. $2395.
EMERSON & ORME
17th & M St. N.W. DI. 8100

AUTOMOBILES, SALE 97

BUICK—1947 Super convertible; one owner, Army major; kept like a baby; original and excellent rich, dark ivy green finish; light colored power top never lowered; white sidewall tires; perfect motor and mechanical condition; electrical windows; interior unbelievably immaculate, custom radio, under seat heater, O. S. mirrors; even the motor was clean when brought in. $1945, $650 down, balance 24 months. Trade. 30-day "owner-rated" guarantee. LOGAN (Ford), 1111 18th st. nw. Open eves. and Sunday. DI. 5803.

BUICK—1948 black sedan. White wall tires, spotlight. Very clean. One owner. $2095.
EMERSON & ORME
17th & M St. N.W. DI. 8100

BUICK—1947 Roadmaster convert. black body, red wheels, spot light, r. and h., new top, battery and simonize; absolutely perf., owner guarantee; asking $2295. H. E. Cannon, office, ME. 4840; res., DE. 1080.

BUICK—1948 Roadmaster sedan. Black. Dynaflow transmission, white wall tires, seat covers. One owner. $2295.
EMERSON & ORME
17th & M St. N.W. DI. 8100

BUICK, 1937 2-door sedan; good motor and tires, heater and defroster; $400. WA. 3142.

BUICK—1937, Limited 7 passenger, clean, 40,000 miles; was an estate car, needs tires; can be seen at 713 Chesapeake Ave., Silver Spring, Md. Price $600 or best offer. SI. 0626.

BUICK—1941 5-pass. coupe, Special. A very clean car throughout; fully guaranteed; today's special, $795, $265 down payment, 12 mo. to pay.
COAST-IN PONTIAC
407 Florida Ave. N.E. AT. 7200

BUICK—1947 Convertible. Gray, black top, red upholstery. Very clean. Less than 16,000 miles. $1895.
EMERSON & ORME
17th & M St. N.W. DI. 8100

BUICK—1946 Super convertible, maroon; r. and h.; $1500. SH. 8124.

BUICK—1947 sedan. Black. Radio, heater, seat covers. $1745.
EMERSON & ORME
17th & M St. N.W. DI. 8100

BUICK—'47 super 4-door sedan; r. and h., seat covers; fog lights; low mileage; exc. shape. $1,650. JO. 3-6560.

BUICK—1941 sedanette. Blue. Radio, heater, seat covers. $845.
EMERSON & ORME
17th & M St. N.W. DI. 8100

BUICK—Late 1948 Super convert.; all access.; dark green, tan top; perfect condition; $2,175. EM. 1241.

BUICK—1941 sedan. Black. Radio, heater, seat covers, $895.
EMERSON & ORME
17th & M St. N.W. DI. 8100

BUICK—1948 Super conv., dk. green fin.; all accessories. $2395. GE. 4640.

BUICK—'41 sdette.; r., h.; exc. cond. $850. 1601 Wyoming ave. NO. 1750.

BUICK—1946 sedanette, Immaculate black finish. Low mileage. Radio, heater, seat covers, white side-wall tires. Priced to sell, $1495.
Mayflower Motors, Inc.
1125 15th St. N.W. RE. 0303

BUICK, 1940, $395

Club coupe. Radio and heater; original dark blue finish.
Morris & Hughes, Wholesalers
7614 Ga. Ave. N.W. GE. 7666.

CADILLAC—1941 4-dr. sedan, W. S. tires; good, clean; orig. mile. 39,000; private sale only; $1250. FR. 5397.

CADILLAC—1947 "62" black; Hydra-Matic; all gadgets; 13,000 miles; perf.; $2,600. Diplomat leaving city. DE. 7100, from 10 to 6.

CHEVROLET—'36 coupe; tires and condition excel.; $149. OR. 4854.

CHEVROLET—1946 2-door sedan. 25,000 miles; original owner; radio, heater, seat covers; $1,200. Call Engleside 39-J.

CHEV.—'35 4-dr. sed.; tires, motor perfect; new battery. $200. CO. 8902.

CHEVROLET—'47 conv.; excel. cond.; 8500 mi.; $1550. EM. 0646.

CHEVROLET—1947 4-door sedan; 1 owner; 28,000 miles; good cond.; access. $1350 or best reas. offer. FR. 5700, ext. 2288, weekdays.

CHEVROLET—1948 Fleetmaster club coupe; radio, heater, seat covers, fog lights, back-up light, low-pressure tires, oil filter; exc. cond.; low mileage; $1595. EM. 6401.

CHEVROLET—1940 2-door sedan. A-1 condition; motor overhauled; $650. UN. 3663.

CHEVROLET—1946 club coupe. Blue. Radio, heater, seat covers. One owner. $1145.
EMERSON & ORME
17th & M St. N.W. DI. 8100

CHEV.—'35; heater, good mech. cond. $175. ME. 1142, Mr. Freedman.

CHEVROLET, 1948—4-dr. Fleetline, excellent, new cond., $1600. ST. 9200. Ext. 2490.

CHEVROLETS, 1949's $1885

Immediate delivery. Most body styles and colors.
Morris & Hughes, Wholesalers
7614 Ga. Ave. NW. GE. 7666.

CHEVROLET—1934 4-door Sedan. Tires and motor good. Passed inspection Jan., '49. $85. AX. 3787.

CHEVROLET, '47, $1295

Club coupe. Original 2-tone finish; fully equipped, including radio and heater, low mileage.
Morris & Hughes, Wholesalers
7614 Ga. Ave. NW. GE. 7666

CHEVROLET — 1936 Master 2-dr. sedan. Exc. running cond., $275. FR. 7110. 1107 Staples St. N.E.

CHRYSLER—1941 Royal 2-door; excellent condition; $850. OR. 5354.

CHRYSLER—Late '47 N.Y. conv.; Catalina tan; new 1949 style top; gd. tires; excel. cond.; plastic seat covers, r., h.; $2175. HI. 3066, Lt. Wildman.

CHRYSLER—1940 4-door sedan; radio and heater. This car has been carefully driven; good condition throughout. Priced for quick sale—$495. OR. 0100.

CHRYSLER—1942 Windsor Taxicab; r. and h.; good cond.; $600 or best offer. TA. 3453 before 2:30 p. m.

CHRYSLER — 1946 Royal, 4-door, custom seat covers, heater, radio, 1 owner. Will take trade, $1395, or best offer. AL. 2334.

CROSLEY 1948 station wagon; orig. owner; excel. cond; $895. FA. 6731.

DE SOTO—1947 4-door sedan. Custom, gray, 11,100 miles, radio, heater, seat covers; $1,700. HO. 3956.

FORD—1946 Super de luxe "6;" orig. owner; r. and h., seat covers; low mi.; $995. GL. 5351.

FORD—'36 Sedan. Exc. motor, aluminum head, exc. tires, thoroughly clean. A bargain at $300. CO. 9198.

FORD—'38 convertible, black 5-pass. club cpe., V-8; body and mechanically in good cond. Only $375. Lockwood 5-0983, eves. and weekends.

FORD—1942 2-door; r. and h.; perfect condition, $650. HI. 8614, Mr. King.

FORD, '47, V-8, $1,080

De luxe 2-door sedan. Fully equipped; low mileage; one owner.
Morris & Hughes, Wholesalers
7614 Ga. Ave. NW. GE. 7666

FORD—1941 "8", de luxe Tudor, r. and h., seat covers, exc. tires, low mi.; orig. owner, gray enamel fin. $725. RE. 5600, ext. 2677.

FORD—1946 Tudor. Blue. Low mileage. Very clean. One owner. $1045.
EMERSON & ORME
17th & M St. N.W. DI. 8100

FORD '37, $100

2-door; runs real good; $34 down, 70c week.
Morris & Hughes, Wholesalers
7614 Ga. Ave. N.W. GE. 7666.

FORD—1947 Fordor. Blue finish. Radio, heater and seat covers. This one is in unusually top condition and selling at a price you can afford. $1195.
Mayflower Motors, Inc.
1125 15th St. N.W. RE. 0303

FORD, '38 Tudor sedan, exc. motor; $450. GReenbelt 8476.

FORD—1948 V-8 Tudor. Exc. new cond. $1600. OV. 0464.

FORD—1940, V-8 2-door, needs painting, minor repair, motor exc., new tires, orig. owner, $350. CH. 9371.

FORD—'41 V-8 super de luxe Tudor; r. and h., new covers, exc. tires; 41,000 mi.; orig. owner. $750. WO. 5007.

HUDSON—1940; recent motor overhaul; new clutch, springs, brake, wiring, radio, $650. SLigo 9221. Business hours, OL. 1400, Ext. 481.

HUDSON—'42 Sedan, Commodore 8, radio and heater, new seat covers, tan finish, excellent motor and tires like new; a one owner car. An excellent buy at only $695. Fully guaranteed. Trade and terms.
Montgomery-Stubbs
1200 East-West Hwy. SH. 8045-6.

HUDSON—1937 4-door sedan, r. and h. Best offer. MI. 9254 after 6 p. m.

JEEP, 1947—19,000 miles, 1 owner, perfect condition, $795. OV. 1440.

LINCOLN—'46 Custom 4-dr. sedan, radio and heater, w.w. tires, beautiful forest green finish, motor perfect, immaculate inside and out. Only $1545, fully guaranteed; trade, terms and 24 months.
Montgomery-Stubbs
1200 East-West Hwy. SH. 8045-6.

LINCOLN—1947 4-door. Beautiful black finish. Fully equipped including white side-wall tires and overdrive. This car of distinction is selling for only $1795.
Mayflower Motors, Inc.
1125 15th St. N.W. RE. 0303

LINCOLN—1949 Cosmopolitan 4-door. New car condition. 8000 actual miles. New car guarantee. Make us an offer. The name McKee is your guarantee.
McKEE PONTIAC
1828 L St. N.W. ME. 0400.

AUTOMOBILES, SALE 97

MERCURY—1947 club coupe, maroon finish, excellent tires; this is an exceptional clean car throughout; one owner, low mileage, radio and heater for only $1395.
LOVING MOTORS
14th and N Sts. N.W. AD. 8000

MERCURY—1949 Convertible; 7,000 mi.; incl. access. $2395. CH. 8259.

NASH—1938. If you're looking for low-cost transportation and want a car in A-1 mechanical shape, call LO. 5-8566, after 4 p. m. for details.

NASH—1941 "600" 4-dr. sedan; just the economy transportation you need for work or play; $400 or best offer. OR. 7927 eves.

NASH—1947 Ambassador Suburban sedan; very good tires, r., h.; can turn into bed, will sleep 2; in excellent condition in appearance and mechanically. $1395.
LOVING MOTORS
14th and N Sts. N.W. AD. 8000

OLDSMOBILE — 1946 convertible. Beige finish. Fully equipped including Hydra-Matic drive and new top. Just in time for that summer driving for only $1495.
Mayflower Motors, Inc.
1125 15th St. N.W. RE. 0303

OLDS—'47 conv. "66," r., h. Hydra-Matic; excel. cond.; $1595. GE. 8830.

OLDSMOBILE—1946 sedanette. A wonderful family car ready to go. Easy terms. $1295.
McKEE PONTIAC
1828 L St. N.W. ME. 0400.

OLDS.—'48 conv. Futuramic "98," hydra., de luxe; r. and h., oil filter; under coated, etc. Like new. Black body and top, w.w. tires; extremely elegant. $2425. EM. 0594.

OLDSMOBILE—1941 Hydra. 4-dr., Model 76; r. and h.; orig. owner; low mileage; clean inside and out; good rubber; excel. value at $750. WI. 6079.

OLDSMOBILE '39, $395

Club coupe. Fully equipped; runs perfect; one-owner car.
Morris & Hughes, Wholesalers
7614 Ga. Ave. NW. GE. 7666

OLDSMOBILE—1941, repainted, new mot. and hydramatic installed within one year. R. and h., new seat covers, all like new. $850 cash. OR. 1602.

PACKARD—1942 Clipper sedan, radio and heater; above average condition. We invite your most careful inspection. Guaranteed; $995.
HALEY'S, INC.
2020 M St. N.W. NA. 1900.

PACKARD—1948 De Luxe sedan; radio, heater, overdrive and other extras; like new and sold with a new-car guarantee; $3195.
HALEY'S, INC.
2020 M St. N.W. NA. 1900.

PACKARD—'42 Clipper sedan; radio and heater; 27,000 mi.; excel. cond.; 1 owner; 30-day guarantee; $1,600. MI. 3290.

PACKARD—1940 120 4-door sedan; one owner who has always maintained car in excellent condition; $800 or best offer for immediate sale. Owner has purchased new car. GL. 4400, Ext. 567, evenings or Sundays.

PACKARD—1941, 6 club sedan, dark blue finish, 5 very good tires, radio and heater; this one-owner car, low mileage, a very clean car throughout, $745.
LOVING MOTORS
14th and N Sts. N.W. AD. 8000

PACKARD—1946 "6" Clipper sedan, radio and heater; in excellent condition throughout and carries our guarantee; $1525.
HALEY'S, INC.
2020 M St. N.W. NA. 1900.

PACKARD—1947 de luxe 2-door sedan, green; r. and h.; all accessories; A-1 cond., one-owner car; $1,450 or best offer. Call GL. 3928.

PACKARD—1941 Clipper sedan; radio and heater; a one-owner car; excellent finish, tires, interior and motor; $895.
HALEY'S, INC.
2020 M St. N.W. NA. 1900.

PACKARDS, '46

6-cylinder Clippers, excellent condition, ex-taxis, D. C. approved. $895—1/3 Down, Bal. 18 Mos.

Washington Motor Sales Corp.
1507 14th St. NW. AD. 1004
4516 Arkansas Ave. NW. GE. 7454

PACKARD—1940 "120" 4-door. Dark blue. Heater, radio and seat covers. This car is in top condition throughout and selling for only $695.
Mayflower Motors, Inc.
1125 15th St. N.W. RE. 0303

PACKARD—1937 Lim. sedan. Chauffer driven. Very clean. $395.
EMERSON & ORME
17th & M St. N.W. DI. 8100

PACKARD—1947 Super sedan. Radio and heater. The black finish is just like new. Interior spotless; tires very good; sold and serviced by us since new; $1645.
HALEY'S, INC.
2020 M St. N.W. NA. 1900.

PLYMOUTH—'42 4-dr. sed.; 2-tone gray; r., h.; orig. owner; $695. OW. 5137.

PLYMOUTH — 1942 sedan, black finish, 5 good tires, motor just overhauled. This will make someone good transportation for only $695.
LOVING MOTORS
14th and N Sts. N.W. AD. 8000

PLYMOUTH—1936; new motor; rear end, transmission; good transportation. $200. LI. 3-8106. 1708 Montello ave. ne.

PLYMOUTH—1947 4-door sedan. Radio and heater. Exceptionally clean car. Easy terms. $1345. The name McKee is your guarantee.
McKEE PONTIAC
1828 L St. N.W. ME. 0400.

PONTIAC—1947 4-door 6-cyl. black sedan. New 1948 motor, new plastic seat covers; exc. cond. $1600. GE. 2810, 5 till 10 p. m.

PONTIAC—Have offer of $625 from dealer for my 1941 Pontiac. Would prefer to sell direct to private party. Any offers. SLigo 2665.

PONTIAC—1948 convertible coupe. Radio, heater, white wall tires and Hydramatic drive. New car condition, new car guarantee. $2095. The name McKee is your guarantee.
McKEE PONTIAC
1828 L St. N.W. ME. 0400.

PONTIAC—1947 "8" station wagon. White wall tires, spot light, radio and heater. $1595.
EMERSON & ORME
17th & M St. N.W. DI. 8100

PONTIAC—'46 2-door sedan; perfect; r., h.; fully equipped; 15,000 mi.; orig. owner. $1375 or best offer. HO 8081.

PONTIAC—1937, private owner, bargain for quick buyer, dark gray, 2-dr. coach, r. and h., good tires, 2 extras, perf. running order. Passed D C. inspection March. $200 cash. EX. 1803 to 6 p. m. AT. 9761 after 6.

PONTIAC—1946 Streamliner sedan. Gray. Radio and heater. Very clean. One owner. $1395.
EMERSON & ORME
17th & M St. N.W. DI. 8100

PONTIAC—1947 4-door sedan. Radio and heater. Ready to go. Easy terms. $1445. The name McKee is your guarantee.
McKEE PONTIAC
1828 L St. N.W. ME. 0400.

PONTIAC—1948 4-door sedan, 8-cyl. de luxe; hydramatic, radio and heater, seat covers; 12,600 orig. miles. $1850 or best offer. The White Motor Co., 1120 1st St. N.E.

STUDEBAKER—1939 4-door Comdr.; overdrive; $275. SLigo 2408.

NOTICE

Are you looking for a good car at below market price? You name it—I'll get it. MR. KIRBY, ME. 2818.

TRANSPORTATION EXTRA SPECIALS

Dodge '36	165
Chevrolet '36 2-dr.	195
Ford '36 2-dr.	295
Ford '35 Sedan	195
Chevrolet '35 Coupe	75

Town & Country Mtrs.
5336 Wisconsin Ave. N.W. OR. 0100.

OVER 100 OWNER-RATED CARS
LOGAN
1111 18th St. N.W.
DI. 5803

30th OF MAY SPECIAL
'48 Ford Conv., R.&H., Maroon with black top, W.W. tires. It's a one-owner car!
A Real Steal at
$1645
Arlington Motor Co.
1917 North Moore St. OW. 8787

WISHING WELL

4 Y	3 Y	8 B	2 Y	5 W	6 S	3 O	7 H	2 O	5 O	3 U	8 I	2 U
3 W	2 R	5 R	4 O	7 A	3 I	2 K	5 R	6 A	3 L	8 G	2 I	5 Y
7 P	3 L	6 F	5 W	2 N	8 T	3 G	7 P	4 U	2 D	5 I	3 L	8 R
2 N	5 L	3 E	7 Y	6 E	4 R	2 E	3 A	8 A	5 L	7 R	6 I	2 S
3 M	8 D	2 S	4 D	5 S	3 W	6 N	2 W	5 C	4 R	3 I	2 I	7 E
2 L	5 U	3 T	7 L	6 O	2 L	5 R	4 E	3 H	7 I	2 P	6 O	8 E
6 M	3 J	4 A	2 A	7 E	5 R	3 O	6 E	2 Y	4 M	5 Y	3 Y	7 F

Count the letters in your first name. Subtract four if hte number is six or more. Add three if the number is less than six. Then, you have the key number. Check each key number, left to right. The letters under the checks form a message.

Non-Red Oaths Ordered In Cleveland Schools

Cleveland, May 24 (AP).—A unanimous ruling by the Cleveland Board of Education will require all new, non-hourly employes, including teachers, to take non-Communist oaths.

About 5000 persons will be affected.

Hearing on Shenandoah Road Opening Delayed

The House Public Lands Committee yesterday postponed indefinitely a hearing on proposed reopening of two roads across Shenandoah National Park.

Representative Harrison (D., Va.) asked postponement after a group of Virginians meeting in his office agreed unanimously more time is needed to prepare for the hearing.

Stars tonight

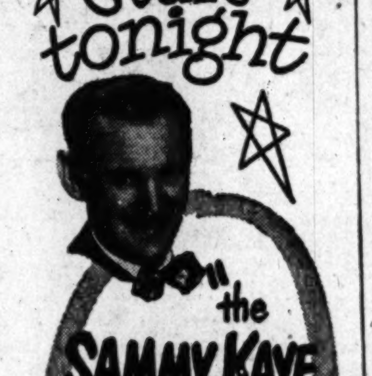

"the SAMMY KAYE SHOW ROOM"

TUNE IN STATION
WMAL
AT 6:45 P.M.
Monday Wednesday Friday
SPONSORED BY YOUR
CHRYSLER-PLYMOUTH DEALER

NOW!
TRADE IN THAT OLD SHAVER
$5 TRADE-IN ALLOWANCE ON THE PURCHASE OF A NEW
Sunbeam SHAVEMASTER

Preferred by men who have tried them all. Fast, close, comfort-shaves without muss and fuss. Beautiful gift case.

GENERAL ELECTRONICS
Electrical Appliances · Radio and Television
SALES AND SERVICE
4513 Wisconsin Ave., N. W. ORdway 8300

COLUMBIA RECORDS
and
FRANK CARUSO
present on records

CARLO BUTI
FAMOUS ITALIAN SINGING STAR

★All of His Columbia Records Are Available
at
ULINE ARENA (Friday Evening Only)
and at
FRANK CARUSO
419 MORSE ST. N.E. TR. 9323
★
SEE HIM IN PERSON
In a 2½ Hour ALL-STAR Musical Show
FRI., MAY 27th—8:30 P.M. AT
ULINE ARENA

Advertisement

Free Television Filter

No more glare or eyestrain! Clearer, sharper pictures! This filter FREE with one year subscription to Radio Television Best Magazine, full of pictures, stories and programs. Any size screen 6 to 16 inches. Send $3 for both to Radio Best, Dept. WP, P. O. Box 1444, N. Y. 17.

WCFM 99.5 ON THE FM DIAL

8:05 P. M.—Amendments to the child labor laws—Mrs. Louis Offenberg.
7:30 P. M.—Washington Correspondent.
8:30 P. M.—Brahms Symphony No. 2 in D.

Radio Highlights

WRC—9:30 a. m. Ernestine Gilbreth Carey, coauthor of "Cheaper by the Dozen," visits Nancy Osgood.

WQQW—9:45. William L. Thompson of the area rent control office talks with Frances Chisolm about the new rent control act.

WMAL—1 p. m. Baukhage reports from Paris on the meeting of the Big Four Foreign Ministers.

WCFM—7:30. Washington Correspondent: Richard Stout of the Christian Science Monitor.

WWDC—8:25. Baseball. Cleveland at Washington.

WTOP—8:30. Dr. Christian presents the play that won the $2000 first prize in his eighth annual contest.

WTOP—9:30. This Is Broadway, with Clifton Fadiman and others.

WOL—9:30. John Charles Thomas in a play called "The Man With the Plow."

WMAL—9:30. Groucho Marx.

WOL—10. Gold Coast Players in "Spring Green," a comedy.

WMAL—10. Bing Crosby, with Dorothy Kirsten and Joe Venuti.

WTOP—10:30. Representative Clarence Brown (R., Ohio), a member of the Hoover Commission on Government Reorganization, talks with newsmen on Capitol Cloakroom.

Television Highlights

WMAL-TV—8. Film, "Misbehaving Husbands," with Harry Langdon.

WTTG—8:25. Baseball. Nats and Indians.

WNBW—9. "Autumn Fire" on TV Theater.

WMAL-TV—9. Wrestling, from Turner's Arena.

WNBW—Channel 4	WMAL—Channel 7
WTTG—Channel 5	WOIC—Channel 9

12:00
WOIC—Warren Hull Show
12:30
WOIC—Vanity Fair
1:00
WOIC—Today's Sports, Jim Simpson Sports every half hour through 5:30
3:00
WNBW—Races, Belmont
4:30
WMAL—Previews, Music.
5:00
WNBW—You Are Artist, Wolff.
WMAL—Sports Parade.
5:15
WNBW—Western Balladeer
5:30
WNBW—Howdy Doody
WTTG—Concert Hall
6:00
WNBW—TV Journal
WTTG—Moppet Shop
WMAL—Frontier Theater.
6:15
WOIC—News
6:30
WTTG—Compton, News
WOIC—Lucky Pup Puppets
6:45
WNBW—Weather and News
WTTG—Bob Wolff, Sports
WOIC—Brundige, Sports
7:00
WNBW—Kukla, Fran, Ollie
WTTG—Wendy Barrie
WMAL—Mystery Squadron
WOIC—Television Shopper
7:15
WTTG—Game Room.
WMAL—Sports Reel
WOIC—Fulton Lewis, Jr.
7:30
WNBW—Morton Downey
WMAL—Film Shorts
WOIC—TV New, Edwards
7:45
WNBW—News Caravan
WOIC—Cliff Edwards
8:00
WNBW—Leave it to the Girls
WTTG—Drucie Snyder, Bob
WMAL—Feature Film
WOIC—Arthur Godfrey.
8:20
WTTG—Baseball Washington vs. Cleveland
8:30
WNBW—At Your Request.
8:45
WNBW—Nickelodian
9:00
WNBW—TV Theater
WMAL—Wrestling, Turner's
WOIC—Mary, Kay, John
9:30
WOIC—Kobb's Corner.
10:00
WNBW—Meet the Press
WOIC—Studio One
10:30
WNBW—News
10:45
WTTA—George's Press Box
11:00
WTTG—News.
WOIC—Baseball, Films, Re-Cap.

FM Radio Stations

WARL-FM (Channel 288—105.5 mc)—3 p. m. to 10 p. m.
WMAL-FM (Channel 297—107.3 mc)—9 a. m. to midnight
WCFM (Channel 258—99.5 mc)—3 p. m. to 11 p. m.
WOL-FM (Channel 254—98.7 mc)—6 p. m. to 12:30 a. m.
WRC-FM (Channel 230—93.9 mc)—5 a. m. to 1 a. m.
WTOP-FM (Channel 242—96.3 mc)—5:30 to 1:05 a. m.
WBUZ-FM (Channel 244—96.7 mc)—6:30 a. m. to 10 p. m.
WASH-FM (Channel 246—97.1 mc)—3 p. m. to 11 p. m.
WWDC-FM (Channel 266—101.3 mc)—7 a. m. to 11 p. m.
WGAY-FM (Channel 272—102.9 mc)—6:15 a. m. to 9 p. m.
WOOW-FM (Channel 278—103.5 mc)—7 a. m. to midnight

Today's Radio Programs

Wednesday — May 25, 1949

Time	WMAL 630	WRC 980	WOL 1260	WINX 1340	WWDC 1450	WTOP 1500
	News, 6, 7, 7:45, 8:30, Town Clock, 8:05, 7:10, 8, 8:35, News, 7:45.	WRC Almanac, 5:30, News, 6, 7, 7:30, 8, Bill Herson, 8:05-9, Weather, 6:30.	Art Brown Show, 6-9, except for Voice of Washington, 7:30.	News, 6, 7, 8. The Jerry Strong Show, 6:05-9.	6:00-9:15, Milton Q. Ford and Talking Parrot, Devotions, 6:45.	Mark Evans, 5:30; Claude Mahoney, 7:30; Eddie Gallaher, 7:45; News, 6, 6:30, 7, 8
9 :00	Breakfast Club	News; Bill Herson	Art Brown Show	News; Jerry Strong	Milton Q. Ford,	News of America
:15	Don McNeil	Bill Herson	Art Brown Show	Jerry Strong	and Parrot	Sundial
:30	Breakfast	Nancy Osgood	John Ball Show	Les Sand	Milton Q. Ford	Home S[illegible]ice
:45	Club	Nancy Osgood	John Ball Show	Special	Missing Persons	Nancy Dixon
10 :00	My True Story	Fred Waring	John Ball Show	Winx Varieties	Tune Inn	Bill Gold
:15	My True Story	Fred Waring	John Ball Show	Winx Varieties	Willis Conover	Bill Gold
:30	Betty Crocker	Road of Life	Georgia Crackers	Winx Varieties	Tune Inn	Arthur Godfrey
:45	To be announced	The Brighter Life	Tom, Dick, Harry	Winx Varieties	Willis Conover	Arthur Godfrey
11 :00	Modern	Dr. Paul	John Nesbitt	Winx Varieties	Tune Inn	Arthur Godfrey
:15	Romances	We Love & Learn	Victor H. Lindlahr	Winx Varieties	Willis Conover	Arthur Godfrey
:30	Ruth Crane	Jack Berch	Against the	Winx Varieties	Strictly Vocal	Grand Slam
:45	Ruth Crane	Lora Lawton	Storm	Winx Varieties	Conover; News	Rosemary
12 :00	News; R. Crane	News; D. Brinkley	Kate Smith Speaks	News; Les Sand	Tello Test	Wendy Warren
:15	Galen Drake	Look to This Day	Les Higbie; News	Special	Lunch at 1450	Aunt Jenny
:30	Welcome	Here's Archer	Back to the Bible	Luncheon with	Lunch at 1450	Helen Trent
:45	Travelers	Here's Archer	Back to the Bible	Jerry Strong	Bing Crosby	Our Gal Sunday
1 :00	Baukhage	Here's Archer	John Ball Show	News;	All Sports Parade	Big Sister
:15	Ted Malone	Here's Archer	John Ball Show	Jerry Strong	Tony Wakeman	Ma Perkins
:30	Round the Town	Robert McCormick	John Ball Show	Jerry Strong	All Sports Parade	Young Dr. Malone
:45	Dorothy Dix	Easy Listenin'	John Ball Show	Band Stand	Tony Wakeman	Guiding Light
2 :00	It's a Hit	Double or Nothing	Queen for a Day	Band Stand	All Sports Parade	Second Mrs. Burton
:15	It's a Hit	Double or Nothing	Queen for a Day	Band Stand	Tony Wakeman	Perry Mason
:30	Bride	Today's Children	Say It With Music	Band Stand	All Sports Parade	Nora Drake
:45	and Groom	Light of World	Say It With Music	Band Stand	Tony Wakeman	Why You Tick?
3 :00	Talk Your Way	Life Can be Beaut.	Charles Keaton,	News; Williams	All Sports Parade	David Harum
:15	Out of It	Ma Perkins	Organ	Band Stand	Tony Wakeman	Hilltop House
:30	House Party	Pepper Young	District Matinee	Band Stand	All Sports Parade	Mark Evans
:45	(Linkletter)	Right to Happiness	District Matinee	Band Stand	Tony Wakeman	Mark Evans
4 :00	Kay Kyser	Backstage Wife	District Matinee	Williams	All Sports Parade	News; Beat Clock
:15	Kay Kyser	Stella Dallas	District Matinee	Band Stand	Tony Wakeman	Beat the Clock
:30	Ethel and Albert	Lorenzo Jones	District Matinee	Bulletin Board	All Sports Parade	Winner Take All
:45	E & A Roosevelt	Widow Brown	District Matinee	Bulletin Board	Tony Wakeman	Treasa Bandstand
5 :00	Yukon Challenge	When Girl Marries	Superman	News; Music Hall	Band of Day	Top Spot
:15	Yukon Challenge	Portia Faces Life	Superman	Music Hall	Sweet vs. Swing	Top Spot
:30	Jack Armstrong	Just Plain Bill	Captain Midnight	Music Hall	Sports; Jack Lowe	Herb Shriner
:45	Jack Armstrong	Front Page Farrell	Tom Mix	Music Hall	Lowe; Wakeman	Bob Elson Show
6 :00	News; Massey	News; Eid	Brundige, Sports	News; Music Hall	Melody Lane	News; Sevareid
:15	Massey; Sports	Pleasure Parade	News; Warren	Bob Wolff, Sports	Melody Lane	News; Factfinder
:30	Farl Godwin	B'gholz'er B'man	Congress Today	Music Hall	Wakeman; Berger	Sports; City Desk
:45	Sammy Kaye	3 Star Extra	Lawrence Welk	Music Hall	Supper Club	Lowell Thomas
7 :00	E. Hill; H'dlines	Supper Club	Fulton Lewis, Jr.	News; Les Sand	1450 Bandstand	Beulah
:15	Elmer Davis	News of World	Johnson Family	That Sand Man	Sam Kaufman	Jack Smith Show
:30	Lone Ranger	The Bandstand	Gabriel Heatter	That Sand Man	Deems Taylor	Club 15
:45	Lone Ranger	Kaltenborn	Inside of Sports	That Sand Man	Concert	News; Murrow
8 :00	Amateur Hour	Blondie	Can You	News; Les Sand	Ray Morgan	Mr. Chameleon
:15	Amateur Hour	Blondie	Top This?	That Sand Man	Dugout Chatter	Mr. Chameleon
:30	Amateur Hour	Great Gildersleeve	International	That Sand Man	Baseball Game	Dr. Christian
:45	Amateur Hour	Great Gildersleeve	Airport; Henry	That Sand Man	Cleveland at	Dr. Christian
9 :00	Milton Berle	Duffy's Tavern	Scattergood Baines	Les Sand	Washington	County Fair
:15	Milton Berle	Duffy's Tavern	Scattergood Baines	That Sand Man	Baseball Game	County Fair
:30	Groucho Marx	District Attorney	Family Theater	That Sand Man	Cleveland at	This Is Broadway
:45	Groucho Marx	District Attorney	Theater;	That Sand Man	Washington	This Is Broadway
10 :00	Bing Crosby	The Big Story	Comedy	Jackson	Baseball Game	This Is Broadway
:15	Bing Crosby	The Big Story	Playhouse	Harold Jackson	Baseball Game	This Is Broadway
:30	Time for	Curtain Time	Mutual Newsreel	House That	Tenth Inning	Capitol Cloakroom
:45	Music	Curtain Time	Concert Notebook	Jack Built	Lowe; 1450 Club	Capitol Cloakroom
11 :00	News	News; Sports	Voice of Wash.	News; Jackson	Lowe; 1450 Club	News, Hottelet
:15	Hour of Dreams	News of World	Brundige; Sports	Harold Jackson	Lowe; 1450 Club	Arch McDonald
:30	Hour of Dreams	Dance	Gramps Show	The House That	News; 1450 Club	Moondial
:45	Hour of Dreams	Orchestra	Gramps Show	Jack Built	Lowe—1450 Club	Eddie Gallaher

DAYTIME STATIONS
WOOW (570) operates 7 a. m.-6:45 p. m. WARL (780) operates 6:15 a. m.-6:45 p. m. WEAM (1390) operates 6 a. m. to 1 a. m.
WPIK (730) operates 6 a. m.-6:45 p. m. WGAY (1050) operates 6:15 a.m.-6:45 p.m. WOOK (1590) operates 6:15 a.m.-6:45 p.m.
WBCC (1120) operates 6:15 a.m.-6:45 p.m. WFAX (1220) operates 6:15 a.m.-6:45 p.m.

What's the Verdict

SURLY YOUTH

Q. A surly young man got a job as an assistant surveyor with an engineering firm. His temperament was such that he was frequently at odds with coworkers. Finally he quit, receiving from the company a letter saying that he had left of his own volition and "without prejudice." He gave the company as reference when he applied for another job. The company wrote, in response to inquiry from the prospective employer, that his services had not been satisfactory. The young man sues, claiming he has been injured in not getting the new job and citing the "without prejudice" letter given him. What result?

A. There is not necessarily any inconsistency between the "without prejudice" letter and the information saying his service wasn't satisfactory. The first meant that he had not been fired. Upon being called upon by another prospective employer for specific information, the company was obliged to tell the truth if it was going to tell anything about his services.

Such information, not volunteered but given in response to legitimate inquiry and given confidentially, is privileged. Suit dismissed.—F. L. D.

Cases discussed illustrate general principles. They should not be construed as legal advice in particular cases. Take your legal problems to your lawyer.

NEW TELEVISION TRIUMPH TONIGHT!
STUDIO ONE

featuring
"Flowers From a Stranger"
Presented By
Westinghouse
A FULL HOUR DRAMATIC SHOW BY TOP THEATRE TALENT
WOIC 10 P. M. TONIGHT
Watch For STUDIO ONE Productions Every Wed. Night
TUNE IN THE TED MALONE RADIO PROGRAM EVERY MORNING MON. THRU FRI. ABC NETWORK

THE DISTRICT LINE by Bill Gold

Parking Problem Has Its Brighter Side

It's a good thing I have a car, to help me keep in trim. Every day I get in a nice brisk constitutional as I walk from the closest parking place to the office.

ADD DEFINITIONS

"Second helping:" What a little boy thinks he's going to want just before he's served his first helping.

THE SMILE WEARS WELL

Nominations for Washington's most handsome men (to replace the list of bigshots selected by Mary Van Rensselaer Thayer) are still coming in.

Some are nice big photos, like the one below, which was accompanied by a note which said:

"I haven't seen any candidate in your handsome man contest who provides any competition for my doctor, Dr. Bruce I. Shnider of 5924 9th st. nw."

When you read the signature on that letter, you suspect that Dr. Shnider's champion is just a wee bit prejudiced in his favor. It's from his missus.

Incidentally, she adds: "In case I sound like a newlywed—I'm not. I've enjoyed looking at him across the breakfast table for 7 years."

Yeah, yeah—I know. An apple a day keeps the doctor away, but a little applesauce keeps any husband contentedly at home.

Incidentally, some of the photos which have come in have been a bit too small to do justice to the nominees.

FRANK

For example, Dorothea Elliott of 1606 14th st. nw. says that we mustn't overlook Frank Van Buskirk who works for the Veterans' Administration.

From what I can see of Frank, he's a likely looking lad for this type of competition. But the picture is so small that it's hard to be sure.

So if any more nominee photos are still en route, please see that they include what our photographers delight in calling "a good head shot"—in other words, a likeness of the face which is at least 1-inch wide, and preferably wider.

As soon as all precincts have been heard from, we'll publish all the pictures.

GIVE-AWAYS

"Healthy, beautiful mother cat and two 8-week-old kittens, full of fun." (District 0198 after 6 p. m.)

"Small female dog and four pups; thoroughbred mongrels." (Adams 1287 after 6 p. m.)

"Housebroken kitten, 6 weeks old; you'll love her. Puppies will be ready for adoption in 3 weeks." (Falls Church 2306 or Elmwood 672.)

"Little ball of gray fur, in form of 6-week-old kitten." (Sligo 9491.)

"Three nice kittens, 3 weeks old." (Michigan 0104.)

PERSONAL NOTES

Mrs. Don H. Williams, 727 Chestnut ave., Falls Church, Va.: You and I seem to be the only ones who like Barnaby.

LET'S GET TOGETHER, BOYS

Senator Pepper has proposed that a car pool be established to provide transportation for Congressmen who "can't always get a taxi when they want one."

However the local hackers complain that there are now so many cabs on the street that nobody can make a decent living any more, so they want legislation to limit the number of cabs to "those actually needed."

Right off hand, I'd say there seems to be a slight difference of opinion on the subject.

SLOW BUT SURE

The announcement that auto prices are being reduced $10 to $40 leads me to suspect that whatever goes up must come down—but not necessarily at the same rate of speed.

OVERHEARD

"You say that to my face, but would you say it behind my back?"

FROM WHERE I STAND

World events, affairs of State,
Treaties, some new potentate,
Jets, research in atoms, time,
All march on with Fate, while I'm
Adding nothing to the fuss;
(I've been waiting for a bus).

E. Culbreth.

Tots' Sun Dresses

Cracker-crisp cottons in the cutest of styles. Adorable details such as: Wee capelets, tiny boleros, bright ricrac, lace edged ruffles and flouncy skirts. We show only three of our many, many sun dresses.

G. C. MURPHY CO.

F & G Sts. Between 12th & 13th Sts. N.W.
3128 14th St. N.W. — Open Every Evening
810 7th St. N.W. — Between H and I Sts. N.W.
Murphy's Washington Stores Open Thursday 9 A. M. Till 8:30 P. M.

VACUUM CLEANER CENTER
IMMEDIATE DELIVERY
New VACUUM CLEANERS
THE CLEANER OF 100 USES

Complete with 7-pc. Set of Attachments

$16.95 FULL CASH PRICE
Liberal Allowance for Your Old Cleaner

If you can't come in—phone or write for a FREE HOME DEMONSTRATION

925 F St. N.W.
CLEAN-RITE VACUUM STORES
ME. 5600
Free Parking at Star Parking Plaza
10th and E Sts. N.W.
VACUUM CLEANER SPECIALISTS

ABC Supply Company
Just Arrived!
ANOTHER SHIPMENT OF NEW
CLASSICAL
RECORDS
Make Your Selection from Our Complete Stock and Save . . .
50%
Save as much as you spend! We're determined to give you fine music—at prices you can afford to pay.
DON'T WAIT—COME IN NOW
. . . to buy the hard-to-get recordings. Quantities limited on some favorites.
SPECIAL OF THE WEEK
"Cinderella" Album with Jeanette MacDonald, unbreakable records. 10-inch. Regular $2.50 ..... NOW 99c
ABC Supply Company
1414 14th St. N.W.
HObart 1414

MARK TRAIL

ALAK! TRY THE WINDOW... WE'RE TRAPPED!
SMOKE AND FLAME CHOKE THE STAIRWAY TO SADDLE'S PRISON ROOM, AND JOHNNY HUNTS ANOTHER PASSAGE. MEANWHILE...
PULL, ALAK! PULL!

MARY WORTH

YOU LIVE HERE, MR. GREENWOOD?.. SUCH A BIG HOUSE!
I EARNED IT, MRS. WORTH.. FIVE CENTS AT A TIME!... I BUILT A HARMLESS HABIT INTO ONE OF AMERICA'S BIGGEST FORTUNES!
ACTUALLY, IT'S A VERY MODEST MONUMENT.. TO THE MAN WHO DISCOVERED THE SECRET OF PERPETUAL MOTION.. IN THE HUMAN JAW!
HMMF! CHEWING GUM GAVE THE WORLD A NEW FORM OF PLEASURE! MAYBE THE WORLD WILL SOME DAY ERECT A STATUE OF ME.. HERE, ON MY ESTATE!
A STATUE OF A REFLECTIVE COW, CHEWING HER CUD WOULD BE MORE APPROPRIATE!
A JOKE-MAKER, EH?.. YOU SHOULD GET ALONG WITH MY SON!
5-23-49

STEVE CANYON

FLIGHT FOUR IS OVER THE AIRPORT, CAPTAIN!
WELL, BACK TO THE SALT MINES! STEVE, WANT TO COME OUT AND LOOK AT THE PRETTY FLYING MACHINE?
NO, I'LL STAY HERE AND PRACTICE RESTING!
GOODBYE, MR. BRANDYWINE! I HOPE YOU ENJOYED YOUR TRIP...
I WAS UTTERLY MISERABLE, YOUNG WOMAN!
MOMMY! MOMMY!
AH, SUMMER SMITH, TREASURE OF MY DECLINING YEARS!... AFTER YOU BESTOW A CHASTE PECK UPON MY AGING CHEEK, PLEASE RETRIEVE MY LUGGAGE FROM THESE LATTER DAY MAGIC CARPETEERS — I SHALL BE LYING FLAT ON MY FACE IN THE LOWEST POINT ABOVE SEA LEVEL TO BE FOUND WITHIN WALKING DISTANCE!

JOE PALOOKA

THEY ARE AFRAID TO TOUCH MY MEDICAL KIT AND I HAVE IT HERE... ONE DAY ONE OF MY GUARDS HAD A VIOLENT STOMACH ACHE... HE DRANK TOO MUCH FERMENTED BANANA BOOZE, I GUESS..
I GAVE HIM A PILL... I WAS AFRAID HE'D REFUSE BUT HE TOOK IT... IT STOPPED HIS PAIN... I GUESS THAT SAVED ME... FOR THE TIME BEING... I'M ABOUT OUT OF PILLS, THO-
BUT TELL ME.. YOU MARRIED ANN... AFTER SHE WAS WELL...
NO, TONY. WE'RE TO BE MARRIED NEXT MONTH..
OH, YOU BIG FOOL... WHY DID YOU DO THIS FOR ME... THEY'LL KILL YOU AND MY LITTLE FRIEND ...ANTONIO...
YO ANTONIO? BEEG FREN?

MICKEY FINN

WHY SHOULD YOU SUDDENLY THINK THAT THE GOVERNOR WILL ONLY REPRIMAND YOU, PHIL?
WELL, I WASN'T GOIN' TO TELL YOU, SERGEANT — BUT, I HAD CLANCY SEND HIM A BOX OF MY SPECIAL CIGARS AND—
YOU WHAT? WHY THAT'S THE ONE THING YOU SHOULDN'T HAVE DONE, PHIL! HE'LL CONSIDER IT A CHEAP ATTEMPT TO SOFTEN HIM UP — AND UNDOUBTEDLY BE HIGHLY INSULTED!
I DON'T KNOW WHO THEY'RE FROM, GOVERNOR — THE CARD MUST'VE FALLEN INTO THE WASTE BASKET WHEN I WAS OPENING THE MAIL — AND THE BASKET HAS BEEN REMOVED!
WELL, I'LL TRY ONE OF THEM ANYWAY!
AND IF FINN GETS HERE BEFORE TEN O'CLOCK LET ME KNOW AT ONCE! I WANT TO GET THAT OVER WITH — FAST!
YES SIR!

PENNY

I'M SORRY YOU HIT YOUR THUMB WITH THE HAMMER, FATHER.
UMPH!
I KNOW A SURE POSITIVE WAY TO KEEP FROM HITTING YOUR THUMB.
WHAT COULD YOU KNOW ABOUT SUCH THINGS?
BUT I ACTUALLY DO KNOW HOW.
WELL, OKAY, MISS EXPERT, HOW?
HOLD THE HAMMER WITH BOTH HANDS.

DOTTY

HORACE, WILL YOU FIX SOMETHING FOR ME?
SURE!
I LOVE TO FIX THINGS -- WAIT TILL I GET MY TOOLS!
OKAY, DOTTY -- WHAT DO YOU WANT ME TO FIX?
THE SNAP ON MY WRIST WATCH!

OZARK IKE

FUST UF TH' TENTH...
...AN' NARY A RUN'S BEEN SCORED ALL DAY!...
(GROAN) RECKON AH SHOULD-A KNOCKED ON WOOD!
OOOH!... TH' RUNNUH'S ROUNDIN' SECOND AWREADY!

REX MORGAN, M. D.

YOU'RE WANTED ON THE PHONE, LIEUTENANT!
WHO?....OH, MRS. RENSALEER! ...WHAT'S THAT? YOU HAVE INFORMATION FOR ME?
YES!...I....I WANT TO TELL YOU....WHO STRUCK MY HUSBAND!
I'LL BE RIGHT OVER!
NOW DON'T WORRY, JACQUELINE! I WILL NOT LET YOU DOWN! I WILL SAY I SAW DR. MORGAN BENDING OVER HUGO AFTER HITTING HIM!
5-25

TERRY AND THE PIRATES

WHEW! HONEY, THAT'S FANCY DEDUCTING! WHY WOULD TEEK LURE YOU OUT HERE TO ERASE YOU?
YEAH. WE'D FIGURED A FAST SHUFFLE TO CON YOU OUT OF YOUR BROTHER'S PROPERTY.
I-I THINK HE WAS AFRAID I MIGHT TURN UP AT THE PLANTATION SOMETIME— AND FIND SOMETHING HE WISHED HIDDEN.
GOLLY, FEATHER. YOU COULD BE RIGHT... GUESS WE'D BETTER LOOK OVER THAT FARM— AND ITS OVERSEER!
WHEW! I KNEW IF I PLAYED "DAMES IN DISTRESS" WITH YOU PALLIES LONG ENOUGH WE'D GET AROUND TO MY HOBBY — COLLECTING THE GREEN STUFF THAT CROOK TEEK OWES ME.
GEORGE MINOR

STEVE ROPER

I'M SORRY, OFFICER!—WE DIDN'T KNOW THE TAIL-LIGHT WAS OUT!—WE'LL HAVE IT FIXED AT THE NEXT GARAGE!
MAYBE, IF IT'S JUST A LOOSE WIRE, I CAN SAVE YOU THE TROUBLE--
WAIT A MINUTE! WHAT GOES ON HERE?
MRS. SAUNDERS Elmer WOGGON
THIS COAT WAS TIED OVER THE LIGHT! THERE'S A LETTER IN IT ADDRESSED TO CHARLIE HARRIS OF AMERICAN PRESS SERVICE!—SUPPOSE YOU START EXPLAIN----
CRASH!

DIXIE DUGAN

LOOK AT THE POOR GUY! THAT'S LOVE!
GO IN THERE NOW AND MAKE UP! FORGET THE FORTUNE!
Beck — CO.
A CUP OF COFFEE, PLEASE
COMIN' UP
HAZY!
OH— MARVIN—
SPLASH!
AND SO LOVERS MEET AGAIN— JUST LIKE THEY DID IN THE BEGINNING — OVER A CUP OF SPILLED COFFEE!

MYRTLE

GEE WHITH, MYRTLE, I DON'T THEE WHY YOU GET THO DIPPY OVER WALTON!
WELL, FOR ONE THING, HE WEARS THOSE CUTE LITTLE BOW TIES— AND I'LL BET YOU CAN'T EVEN TIE A BOW TIE.
HOLD THTILL, WALTON. I JUTHT WANT TO THEE THOMETHING.
HEY, MYRTLE! LOOKIE!
I GUETH MAYBE I'M NOT THO DUMB ATH YOU THINK I AM!
SNAP!

WINNIE WINKLE

I WISH THERE WERE OTHER KIDS BESIDES LITTLE JIMMY TO PLAY WITH THE TWINS!
WHY?
OH, HE'S TOO ROUGH! BESIDES, HE'S A NUISANCE!
OH, G'WAN! HE'S JUST ANOTHER KID!!
WHY, ONLY TODAY HE DUG UP ALL THE PETUNIAS YOU JUST PLANTED!!
HE DID!!
YOU KEEP THAT BRAT AWAY FROM HERE OR I'LL -- I'LL -- BEAT HIS OLD MAN'S EARS DOWN!

DONALD DUCK

JUST A MINUTE, DAISY... MY PHONE CORD'S ALL SNARLED UP!
THERE, NOW!...
THUMP!
Walt Disney
Copr. 1949, Walt Disney Productions World Rights Reserved.

OFF THE RECORD By Ed Reed

NAPOLEON

THERE YOU ARE, NAPOLEON. THERE'S YOUR SOLID GOLD DOG HOUSE, ALL FINISHED AND BUILT TO FIT. STEP IN.
HOLY CATS! WILLIE! HE WENT INTO HIS OLD HOUSE!
JUST LIKE I TOLD YOU, UNCLE ELBY. YOU STARVED HIM SO THIN TRYING TO PAY FOR THE NEW HOUSE HE CAN GET INTO HIS OLD ONE AGAIN!

Merry Menagerie—By Walt Disney

"As I understand it, we operate on the same principle as a tractor!"

stop in and see the
Frigidaire Refrigerators
Super-freezer · meter-miser · 5 year protection plan.
FREE
Jiffy Measuring Glass when you visit our display —no obligation
J.C. EGGLESTON, Electrical
SALES — SERVICE
3700 Georgia Ave. TA. 4400

The Washington Merry-Go-Round

Truman Banters With Barkley

By Drew Pearson

President Truman and Vice President Barkley enjoyed some good-natured banter when Secretary of State Acheson left for the Paris conference. Both went to the airport to see Acheson off, Truman arriving first in dark semi-diplomatic clothes, Barkley a few moments later wearing white flannels.

Pearson

"Hey, V. P.," said Truman, hailing the Vice President, "what did you do, forget to put on your pants this morning?"

Barkley merely grinned.

When the Secretary of State waved from the step of the Paris-bound plane, the President said goodbye, but Barkley shouted, "Bon voyage!"

"What was that?" asked the President, with a kidding look at Barkley.

"I said 'Bon voyage!'" Barkley replied.

Hailing French Ambassador Henri Bonnet who was nearby, the President made the Vice President repeat his French farewell so the Ambassador could check his pronunciation.

"V. P., I think you're just trying to show off," concluded Truman, as Acheson flew away.

State Dept. Spanking

Warren Austin, popular United States delegate to the United Nations, is now in the State Department doghouse—for disobeying orders.

Secretary Acheson is furious at him for deliberately ignoring instructions on what to do when the question of admitting Israel came up before the United Nations Assembly. The Israelis were in flagrant violation of mediation orders from the U. N., so Acheson felt it was only proper for them to cool their heels at Lake Success.

Just before the vote, therefore, he sent Austin a four-page telegram carefully instructing him to vote for the admission of Israel but not to make any speeches supporting its admission.

Austin, however, paid no attention to these instructions. Instead, he made a strong speech championing the Israeli cause and, in addition, buttonholed dozens of foreign delegates, urging them to vote for Israel. His one-man campaign was such a success that the new Jewish state was admitted as the 59th member of the United Nations. Acheson is now trying to figure out what to do with the former Senator from Vermont for disobeying orders.

GOP Senator Balks

The GOP economy drive tripped over Minnesota's Senator Ed Thye the other day—and lost some of its momentum.

At a closed meeting of Republican Senators, Thye had a few things to say about the 5 per cent across-the-board appropriation cuts. It didn't make sense, he argued, for Senators to plead for more money from the Appropriations Committee — sometimes privately—then turn round and vote a 5 per cent cut—publicly.

"Few of you," Thye waggled a finger at his colleagues, "haven't appeared before the Appropriations Committee and requested special appropriations. You were very grateful when your request was granted and wired your home folks to tell them about it."

Then these same Senators came up on the floor and voted an overall 5 per cent cut, chided the former Governor of Minnesota. Whacking off a straight 5 per cent is a most careless way of trimming the budget, he added.

Note: Missouri's Senator Forrest Donnell added his amen to Thye's arguments, pointed out that soon everyone would simply ask for 5 per cent more if the Senate continued its arbitrary 5 per cent cuts.

Dulles Turns Franco Tide

Secretary Acheson was hauled over the coals by the Senate Appropriations Committee just before he left for Paris by Senators who wanted to know why the American delegation to the United Nations refused to vote for Franco Spain.

Acheson told the Appropriations Committee, whose job incidentally is not primarily concerned with foreign policy, that the United States delegation had acted on instructions from the State Department. Senator Wherry pointedly tried to get Acheson to admit that there was a division in the American delegation to the U. N. on the issue.

Actually, Wherry was right. There was a major split inside the American delegation at the United Nations, and the voting was three to two against Franco. Favoring the Spanish dictator were chief U. N. Delegate Austin and Ray Atherton. On the other side were Mrs. Roosevel and Ben Cohen. The deciding vote was cast by a surprising figure, John Foster Dulles—who voted against Franco.

Capital News Capsules

Good Paris omen—Secretary Acheson, arriving in Paris, was encouraged to find that the Russians were sending the largest delegation in recent history to the Paris conference—74 experts. This is considered a good omen. The presence of a large delegation means the Russians are prepared to give and take on any issue that might be raised, without too much reference back to Moscow.

Atomic Energy Row—A backstage row over atomic energy information has broken out inside the Senate Appropriations Committee. Three Republicans—Senators Wherry, Bridges and Ferguson—asked the committee staff to dig up some technical data. But the subcommittee chairman, Democratic Senator O'Mahoney of Wyoming, countermanded the order. He told the committee clerks that anything the Republicans wanted to know must be cleared with him.

Copyright, 1949, The Bell Syndicate, Inc.

For Lumber Call Our Number ATlantic 1400
Hechinger Co.
IT'S EASY TO FIX YOUR OWN
Guttering & Downspout
NO SOLDERING NECESSARY
WE HAVE BOTH
Galvanized and Aluminum
in Half-Round and Box Types
A COMPLETE LINE OF ACCESSORIES
Another Hechinger Service!
Floor Machines for Rent!
SANDERS • EDGERS • POLISHERS
Home owners—finish your floors with our Rent-A-Clarke plan and save.
Use our new "Clarke" machines . . . designed for home use . . . at a very modest rental fee. We'll show you how.
COME • WRITE • PHONE ATlantic 1400
DELIVERIES TO THE BEACHES ARRANGED
NORTHEAST 13th & H Sts. At Bladensburg Rd.
NORTHWEST 8923 Ga. Ave. At Military Rd.
ANACOSTIA 1905 Nichols Ave. At Good Hope Rd.
VIRGINIA Falls Church, Lee Hy. At Hillwood Ave.

ARCADE-SUNSHINE
offers fine
DRY-CLEANING
Suits, coats, dresses, curtains, drapes, blankets, and furniture covers cleaned expertly and finished by experienced craftsmen and modern machinery. Twenty-four-hour pickup service. Modern summer storage facilities for your convenience on premises.
RAndolph 8000
ARCADE-SUNSHINE
"Complete Cleansing"

RUGS
BEAUTIFULLY CLEANED and SAFELY STORED IN OUR
Modern Rug Plant
Curtis Brothers
1110 V St. S.E.
Call TR. 3471
FREE PICKUP AND DELIVERY

LOSING Your HAIR?
Enjoy MORE Virile Hair in 30 Days or We Pay the Entire Fee!

R. W. FARRELL
National Staff Trichologist
Give your scalp a chance to grow hair! Don't let simple deterrents like clogged follicles or sluggish circulation stifle your scalp's natural urge to grow strong, healthy hair! Our intensive trichological treatments scientifically combine ultraviolet therapy, professional stimulation and exclusive laboratory-created formulae; they penetrate clogged hair passages, attack subscalp bacteria, eliminate itchiness and irritation, normalize the blood circulation which "feeds" the hair roots, and revitalizes the entire cycle of hair-growing activity. Delay is deadly and may lead to fatal follicle shrinkage. Come in today or tonight for a free comprehensive examination and consultation. Hopeless cases are never accepted. Yes, enjoy your hair's new virile look within 30 days—or we'll pay your fee!
• Free Examination • Reasonable Rates • Private Offices
• No Odorous Chemicals or Greasy Ointments Used
PROFESSIONALLY APPROVED, SCIENCE-BASED TREATMENTS
HAIR EXPERTS INC.
NAtional 6081
Suite 1050 Shoreham Bldg. (Cor. 15th and H Sts. N. W.)
Hours: 9 a.m. to 7 p.m. Saturdays, 9 a.m. to 3 p.m.
Hair and Scalp Specialists—Offices Coast to Coast

"Why keep the news under cover . . . Mr. & Mrs. Washington made these honors possible!"

. . . said our Board of Directors

Awarded to The Hecht Co.

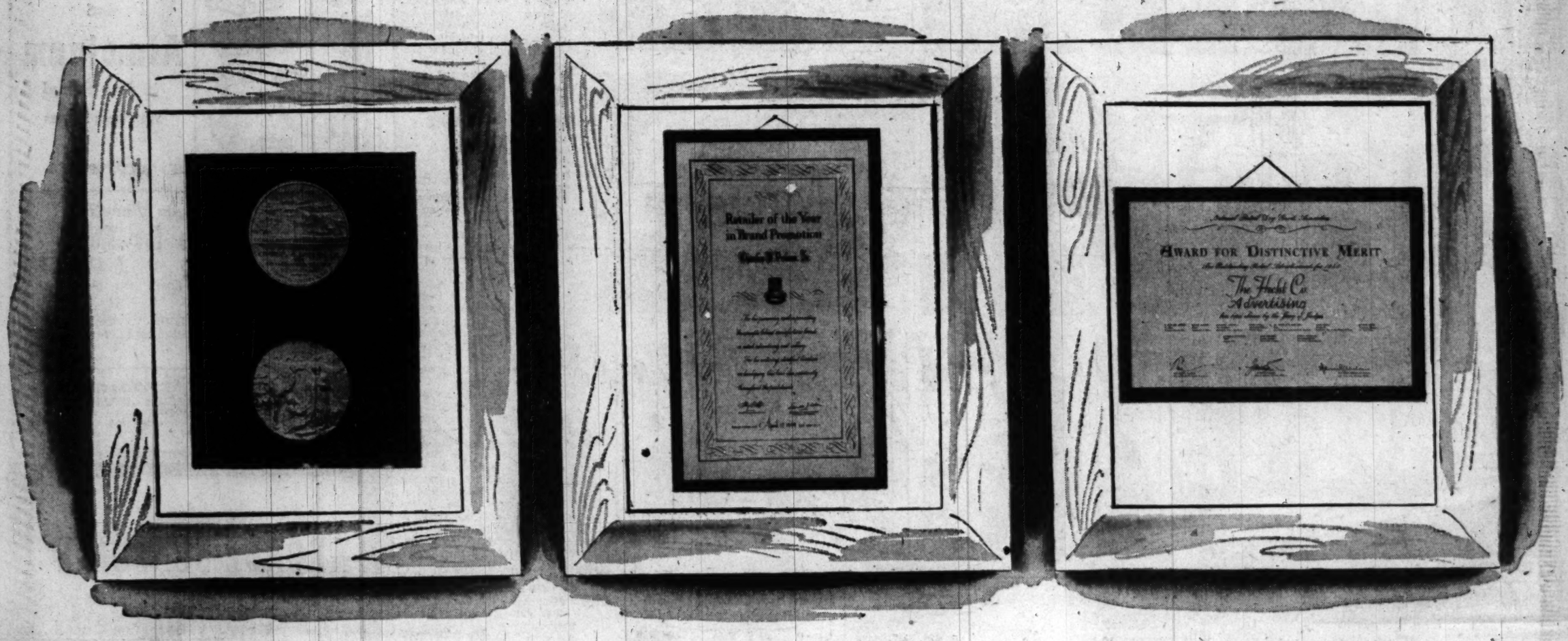

The Gold Medal Award for Outstanding Service as Honorary Chairman of the President's Emergency Famine Relief Committee, presented to Charles B. Dulcan, Sr., Vice President and General Manager of the Hecht Co., on January 16, 1947, by the National Retail Dry Goods Association.

"Retailer of the Year" awarded to Charles B. Dulcan, Sr., by the Brand Names Foundation on April 12, 1949, for inspirational leadership as a store executive who directed The Hecht Co.'s policy of brand names promotions. Mr. Dulcan is the first store executive in the Nation to receive this award.

For Outstanding Retail Advertising for 1948 awarded to The Hecht Co. in competition with other large stores throughout the country, by the National Retail Dry Goods Association. These awards are granted for consistent excellence in local newspaper advertising through the year.

for Distinguished Service

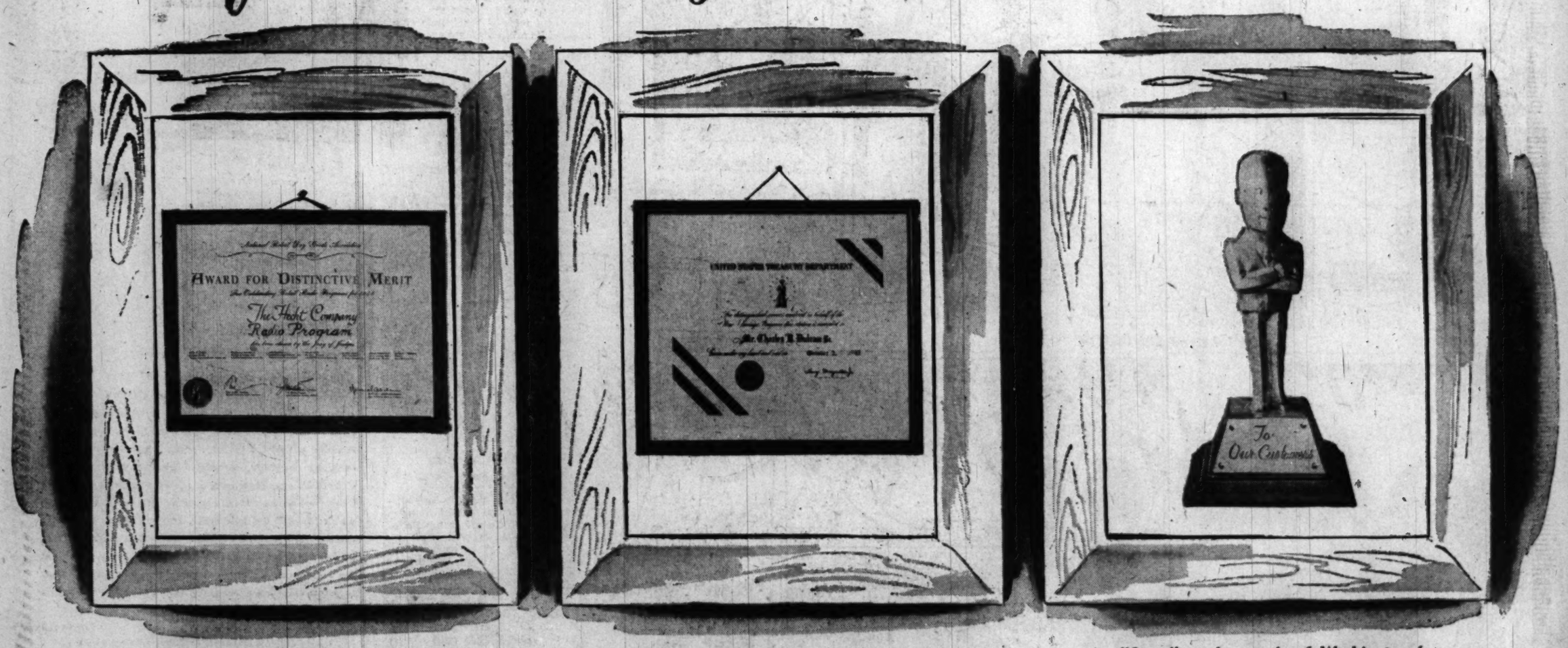

For Outstanding Retail Radio Programs for 1948 awarded to The Hecht Co. The grand prize was awarded for our Community Reporter Program brought to you daily over Station WGAY. This program was found to have great civic interest and is a real public service.

For Distinguished Services rendered in behalf of the United States Treasury Department's War Bond Savings Program. This citation was awarded to Mr. Charles B. Dulcan, Sr., by Henry Morganthau, Jr., Secretary of the Treasury of the United States.

An "Oscar" to the people of Washington for making all these awards possible. Your loyal patronage and recognition constitutes the highest award in retailing . . . the realization that we are pleasing you. It is our hope to continue to reap this reward by serving you.